Granite City Press-Record

DEVOTED EXCLUSIVELY TO GRANITE CITY—MADISON—VENICE—PONTOON BEACH—MITCHELL

TWICE-A-WEEK—MONDAY AND THURSDAY

VOL. 72—No. 32 108 Granite City, Illinois, Thursday, April 24, 1975 FIVE SECTIONS—52 PAGES Including a 4 Page Advertising Supplement PRICE 20¢

Today in the Quad-Cities

Tax rebates in 2 weeks

The first of 78 million tax rebate checks will be mailed on May 9, Ira S. Loeb, IRS district director for Central and Southern Illinois, said Wednesday. The bulk of the mailings should be completed by the end of June, he estimated.

Loeb said taxpayers who filed returns the earliest will receive rebate checks first.

The payments stem from enactment of the Tax Reduction Act of 1975. It provides for a rebate of 1974 taxes of between $100 and $200 for most taxpayers. The IRS will automatically compute all rebates.

About 67 million taxpayers, Loeb said, will receive checks reflecting the rebate only. These include taxpayers who have already received their refunds for 1974 or whose refunds are already in process at IRS.

The other 11 million taxpayers will receive checks combining their refund with the rebate. These checks will show how much is refund and how much is rebate, Loeb said.

Under the new law the maximum rebate is 10 per cent of the tax liability up to a maximum rebate of $200, reduced by one per cent of adjusted gross income in excess of $20,000, up to $30,000.

Taxpayers with adjusted gross incomes in excess of $30,000 will receive a rebate of $100. Those who had a tax liability of less than $100 will receive a rebate equal to the tax liability.

Married persons filing separate returns will not get a larger rebate than those filing jointly since, under the law, the maximum rebate for a married person filing separately is $100.

Weather outlook

Several periods of showers and thunderstorms today and tonight, ending Friday. Chance for heavy rains and local flooding today. High today in the 70s. Low tonight 50 to 55. Clearing and mild Friday with high 70 to 75. Rain likely Saturday and Sunday, with highs 80 to 85; low 55 to 65. Colder Sunday with lows Sunday and Monday in the 40s and 50s and highs in the 60s.

Press-Record index

Family pages begin on Page 2
Births — — — — — — Page 4
Obituaries — — — — — Page 4
Sports begin on — — Page 8
Classified ads begin on Page 30
Amusements — — — Page 45
Editorials — — — — Page 46

Government at the grassroots

Nameoki Town Board 7 p.m. Monday, April 28, at 4250 Highway 162.

Chouteau Town Board 7 p.m. Monday, April 28, at 825 Thorngate Drive.

Pontoon Village Board 7:30 p.m. Monday, April 28, at Village Hall.

Granite City Council 3 p.m. Monday, April 28, at GC City Hall.

THE WAY IT WAS IN 1775

April 24—Governor Wright of Georgia reported to London officials that his province would not be represented in the Continental Congress.

April 25—About 8,000 Philadelphians agreed to "defend with arms, their property, liberty and lives" against the British.

April 26—Connecticut's General Assembly voted to halt shipments out of the colony and to equip a regular force for the defense of the colony.

April 27—A committee in Philadelphia voted to halt trade with Quebec and Nova Scotia in retaliation for the Trade Restraining Act.

State lottery

Results of the Illinois state lottery April 24:

WEEKLY LOTTO
36
14
45
13
44

WEEKLY BONANZA and MILLIONAIRE

Worker is overcome below street, rescued

SEWER GAS VICTIM RESCUED. The Venice Fire Department rescue team administers oxygen to Arley Hoffman, a Venice Street Department worker overcome by gas while cleaning a sewer in an alley at the rear of 1025 Third St., Wednesday. Rescue squad members kneeling, clockwise from the left, are Jerry Cicio, Phillip Daniels and Jerry Sugg. George Wilson, a street department worker, is at the right. Hoffman was taken to St. Elizabeth Hospital. *(Press-Record Photo)*

By WALTER STRANGE
Press-Record Staff Writer

Arley Hoffman, 35, of 711 Brown St., Venice, a street department worker, was admitted to St. Elizabeth Hospital for observation at 10:05 a.m. Wednesday after being overcome by gas while cleaning a sewer.

He was saved from the ten-foot-deep sewer by the Venice rescue squad.

Hoffman was working inside a sewer, located near an alley at 1025 Third St., when he began to feel ill and asked a fellow workman for a ladder.

When the ladder was brought to the area, Hoffman was lying unconscious in the sewer.

Members of the Venice Fire Department rescue squad, police officers and an ambulance crew were called.

Fireman Jerry Sugg descended into the sewer and tied a rope around Hoffman's shoulders, enabling rescue team members to pull the man up and out of the manhole opening.

The team removed Hoffman's boots, covered him with a blanket, and began administering oxygen, which revived him.

He was then taken by ambulance to the hospital, where he was said to be in satisfactory condition today.

BENTON STREET FIRE Monday night is fought by Granite City firemen. Several families were left homeless by the blaze which required nearly six hours to extinguish. The fire started when a faulty gas clothes dryer in this home exploded. Flames spread quickly to three other houses, two garages and an auto. Fire hoses here are directed to the home of the Lloyd Wetzel and John Bickl families. *(Press-Record Photo)*

Children safe in explosion, blaze

By GARY SCHNEIDER
Press-Record Staff Writer

Fire in the 2200 block of Benton Street Monday night destroyed two houses, and seriously damaged two other houses, two garages and an auto.

The fire left about five families homeless and caused damage estimated at more than $66,000.

Two firemen suffered minor injuries.

Mrs. Deloris Bourbon, who resided at 2218 Benton St., one of the houses destroyed, said her youngest son, Jason, 3, went next door to play with the children there — Jason and Johnnie Wetzel, 4, son of Mr. and Mrs. Lloyd Wetzel, 2214 Benton, downstairs, and Andrea Bickl, 5, the daughter of John and Betty Bickl, 2214 Benton, upstairs.

The children went to the second floor of the back porch area and were playing when a gas clothes dryer on the first floor of the porch exploded and started the fire.

Mrs. Bourbon, who has five children, said she heard the loud explosion from next door and said one of her teenage daughters approached and said, "Oh my God, Mom. Something exploded over at the house."

Mrs. Bourbon related, "Naturally we started screaming and crying because we though it was the kids. We ran out in the back yard and my husband (Al) saw the fire and started to run in.

"My daughter was pleading with him not to go in when Mrs. Bickl came to the upstairs door and called out 'Jason is OK,'" she related.

Mrs. Bickl brought the boys down the steps and told her daughter to remain upstairs because flames from the fire were beginning to reach the

(Continued on Page 3)

Expedite Maryville Rd. project

The long-standing plan for extension of Maryville Road from Pontoon Road to Highway 162 got off the ground at a meeting of the Granite City Council Monday night.

Overriding a protest that the city should force the County Highway Department to adhere to a five-year-old agreement providing for a $350,000 city share of the cost, the aldermen approved a motion to employ an appraiser to begin acquiring right-of-way for the city portion of the improvement.

The action was taken on a motion by Alderman Gerald Parmley of the Sixth Ward who told the council that the county has acquired virtually all of the right-of-way needed to construct the county portion of the project.

"It is time the city gets to work on its phase of this project," Parmley said, adding that "We have enough money in the motor fuel tax fund that we can at least get started."

The Maryville Road project was planned in 1970 as a joint county-city project with the cost estimated at that time at $2 million. The City Council subsequently approved an agreement appropriating $350,000 in motor fuel tax funds to pay its share of the cost.

Since that time, however, construction costs have risen to such extent that the county now estimates the Granite City cost share at $800,000. Since the city's motor fuel tax fund has been low in recent years, the county in October 1974 suggested a plan under which the county would advance funds to the city to finance its part of the work. The city would repay the county from motor fuel tax funds as they are received from the state.

Alderman Walter Nonn of the Fifth Ward objected Monday night to proceeding with the job under any arrangement differing from the original agreement. He cast the only negative vote on the motion to hire an appraiser to handle the right-of-way work. The motion carried 11 to 1.

"You can't just tear up a contract. When you sign a contract for a certain amount..that's what it means.

(Continued on Page 4)

After 53 years

Graham's will move

Graham's Business Products, Inc., formerly known as Graham's Book Store, will be relocating from Niedringhaus and Delmar avenues, where it has conducted business since 1922, into the Bellemore Village Shopping Center in mid-June or late June.

Officials of the company said yesterday they will be expanding from the present location, which has less than 2,000 square feet of selling space, into the 7,500-square-foot store presently occupied by Bellemore True-Value Hardware.

The new store will carry expanded lines of office furniture, business machines, mimeograph and offset reproducing machines, cards, sporting goods and photographic supplies, it was announced.

Magazines were gone Wednesday fromn the present store and it has not been determined whether magazine sales will resume in the new location.

The building at 1915 Delmar presently occupied by Graham's was purchased within the last six months by Ernest A. Karandjeff Jr., who

(Continued on Page 3)

JACK R. TOLLIVER
Renamed President

RICHARD H. BAILEY
Board Secretary

Venice board reorganizes

By VALERIE EVENDEN
Press-Record Staff Writer

Jack R. Tolliver, a member of the Venice Board of Education for eight years, was named to a second one-year term as board president at Monday night's reorganizational meeting.

Richard H. Bailey, a seven-year board member was elected secretary at a salary of $150 per month. The secretarial post is rotated annually by board members and was last held by Elmer A. Taylor.

About 20 residents attended the lengthy meeting, which proved spirited parts, including Venice Mayor William "Mike" Ebersoldt.

Most spectators remained for the entire business session, which recessed at 11:30 p.m. for an executive meeting.

All but board members and school administrators are excluded from executive sessions, a fact openly resented by several in the audience when announced.

The open meeting resumed for a brief time at 12:15 a.m., long enough to officially hire a bus driver, three teacher's

(Continued on Page 4)

Big new sewer break

A new sewer break of major proportions has developed in the eight-inch sanitary sewer line in the easement behind 2131 Amos ave., city officials disclosed this week.

News of the new break — the 39th in the Nameoki area since the 1973 spring flooding — was given the City Council Monday night by Alderman Clyde Boyd of the Third Ward, chairman of the council's Street and Alley Committee.

Lionel Portell, city street superintendent, told the Press-Record that the break apparently is a "complete collapse" of the sewer line and has blocked off the flow of sewage.

An electric pump was installed to carry sewage around the broken area and about two truckloads of rock and sand were dumped in the hole created when the sewer caved in, Portell said. The sewer at that point is about 12 or 13 feet under the surface, he said.

In addition, Portell reported. street department workers are keeping close watch on a depression in the ground surface indicating a possible break in a line on Faith Avenue between Nameoki Road and Myrtle Avenue. This site has not been confirmed as sewer line break since there have been no reports of sewage backing up in homes in that vicinity.

The Amos Avenue break is the second major sewer line

(Continued on Page 3)

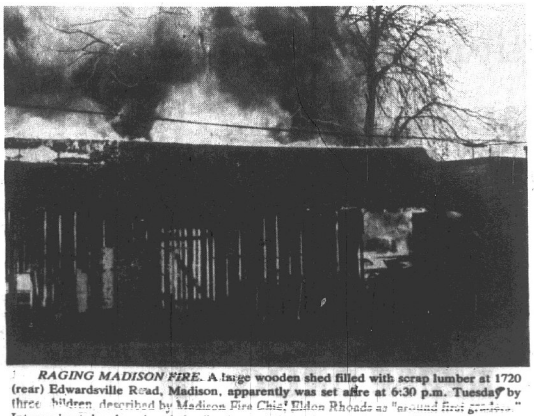

RAGING MADISON FIRE. A large wooden shed filled with scrap lumber at 1720 (rear) Edwardsville Road, Madison, apparently was set afire at 6:30 p.m. Tuesday by three children, described by Madison Fire Chief Eldon Rhoads as "around first graders." Intense heat developed and the fire burned through two telephone lines and a power

Seek robber

(Police sketch of robber on Page 3.)

A man armed with a small pistol stole about $45 from a clerk at the Grand Cleaners store at 2930 Nameoki Road, (at Leonard Avenue) at 3:40 p.m. Tuesday.

A woman clerk said the man entered, showed the pistol and said, "Open the register." Not hearing him clearly, she asked him to repeat and he responded, "I said open the register," she related.

The clerk said she complied and gave the man all of the bills.

He ran around the south side of the building and fled east toward Myrtle Avenue, according to reports.

A witness said he saw a red 1969 or 1971 Plymouth Barracuda or 'Cuda with black stripes on the side leave Leonard Avenue south of Nameoki Road at a high rate of speed moments after the robbery. Another woman said she saw a car matching that description drive around the dry cleaning building several times before the holdup.

Yet another witness said she

PONTOON BEACH BLAZE. Long Lake Fireman Lee Adams extinquishes a fire at 11 p.m. Tuesday that damaged two autos and a carport at Rural Route One, Box 345. The location is Highway 162, the fifth house west on Route 111. Firemen are not certain how the fire

ENGAGED. Miss Susan Catherine Shane and Thomas Mathew Wells, whose engagement is being announced by her parents, Mr. and Mrs. Joseph R. Shane of Collinsville, formerly of Granite City. A June 20 wedding is planned.

Susan Shane is betrothed

Plans for a June wedding were disclosed with the announcement of the engagement of Miss Susan Catherine Shane and Thomas Mathew Wells, by the bride-to-be's parents, Mr. and Mrs. Joseph R. Shane, Rural Route Two, Collinsville, formerly of Granite City.

The prospective groom is a son of Mr. and Mrs. Carl Wells, 628 Autumn, Collinsville.

Both young people will graduate in May from Collinsville High School. Miss Shane is employed as a nurse's aide at the Colonial Nursing Home in Maryville.

Her fiance now works for Metro-East Postal Service.

They plan to be married on June 20 at the Edgemont Bible Church in Edgemont.

GC Elkettes install

Mrs. Helen Bergfield installed the 1975-76 officers of the Granite City Elkettes last week at the local Elks Lodge.

The new officers corps includes: Mrs. Kathryn Pomeroy, president; Mrs. Dolores Yates, vice-president; Mrs. Marcia Buenger, recording secretary; Mrs. Virginia Johnson, treasurer; Mrs. Phyllis Grimm, corresponding secretary; Mrs. Marian Merz, membership secretary; Mrs. Julie Barnes, chaplain; and Mrs. Genevieve Mercer, guard; Mrs. Lorraine Williams, Mrs. Kay Taylor, Mrs. Charlene Miller, trustees.

Past presidents served as escorts in the ceremonies, which was followed by a dance, featuring the "Fame East" band.

The retiring president, Mrs. Lorraine Williams, presented the gavel to Mrs. Pomeroy and received a gift from the members.

Plans were announced for a May 6 mother and daughter banquet, to take place at the lodge, with Mrs. Ruth Bischof serving as chairman.

Decorations for installation night were prepared by Howard Campbell, who used small dolls as favors. Each doll was inscribed with the name of a past president.

Granite City Press-Record
Published Monday and Thursday by
Granite City Press-Record, Inc.
1815 Delmar Ave. Granite City, Ill.
Second class postage paid at Granite City, Ill. 62040

Subscription Rates
Per Copy 20c
Mail Subscriptions

	Year	6 Mo.
City Rural Routes	$19.60	$ 9.80
Zones 1-2	21.40	10.70
Zone 3	21.40	10.90
Zone 4	22.40	11.20
Zone 5	23.20	11.60
Zone 6	23.80	11.90
Zone 7	24.40	12.20
Zone 8	24.90	12.45

Area Code 618

Servicemen	9.80	4.90

Buy ☆ Sell ☆ Trade
JOHN KREKOVICH REALTY
876-2323

REESE DRUG STORES
Walgreen Agency Stores
GRANITE CITY 876-5858 MADISON 877-0828 BELLEMORE 451-7560
REESE TRI-COR 877-5032

THE SOFT DRINK FOR DRY SKIN
Almay Deep Mist Moisture Treatments.
It's the pure thing—free of known irritants, of course.
Give dry skin what it really needs to feel refreshed and good—the purest *all-day moisturizing.* Unscented Deep Mist Moisture Cream and Deep Mist Moisture Lotion are specially formulated to care for your kind of skin—to fight dryness steadily, to keep skin feeling supple and smooth. Either way is the right way for you to start a makeup and keep it glowing all day long. Slipped on bare skin, only the results are visible. Deep Mist Moisture Cream: Reassuringly rich, yet beautifully light for daywear. Deep Mist Moisture Lotion: A delicate cloud of creamy liquid to give your skin the most softening, tender care. From the famous Almay Deep Mist day and night collection of cleansers, toners, night cream, eye cream, facial mask and body care. Almay—hypo-allergenic, free of known cosmetic irritants. (If your skin's at all sensitive to the world, you wouldn't want to give it anything but the *pure* thing, would you?)
ALMAY
WORLD'S LEADING AUTHORITY IN HYPO-ALLERGENIC SKIN CARE.

REG. $5.25
FIRST AID KIT
$2.99

REG. $1.49
LIQUIPRIN
Liquid Pain Reliever for Kids
99¢

MANPOWER
Anti-Perspirant
5-oz. 99¢

REG. $2.19
MENNEN SKIN BRACER
8-oz. $1.39

FREEZICLES

• 6 Reusable Molds
• Mixing & Measuring Cup
• Fruit Concentrate
• 20 Freezicle Sticks
$2.99

Together they're the Inner Rinse System.
THE CLEANSING UNIT
A remarkable new design for effective, convenient cleansing action, attractive and compact, pleasant to use, easy to store
THE CLEANSING CONCENTRATE
Special non-acid formula, mild and gentle, yet provides effective cleansing with just 12 ounces of water, fresh new feminine scent

REVLON CREATES THE PERFECT SHADES FOR YOU!

A total collection of complexion-matched makeups and coordinated accent colors, to wake up and warm up darker skin tones.

GREEN APPLE COLOGNE SPRAY
A clean, light mist to spray from head to toe. 2¼-oz. $4.00
GREEN APPLE PERFUME
The most potent apple of all. Fresh, crisp, wickedly different. . . . 1-oz. $5.00
NEW GREEN APPLE SHAKER BATH POWDER
Light and subtle . . . but they won't miss the Green Apple message. 4-oz. $3.50
NEW EAU DE GREEN APPLE
More concentrated than a cologne, light enough to slip into anytime. . . 2-oz. $3.50
NEW GREEN APPLE POMANDER
The aromatic apple to give a lift to a room and your spirits. $3.50

Introducing bubbly rich lather with the protein and conditioners big girls need, for hair that looks little-girl shiny. And smells baby sofe. And cuddly-clean. In naturally pH balanced formulas for normal or oily hair. Because innocent hair is so touchable and sexy.
Love Cosmetics.

AZIZA eyes
FROSTY-LUSTRE SHADOWS
3 Exciting New Shades
Glistening Beige
Glistening Blue Sky
Glistening Gray
$1.95
by PRINCE MATCHABELLI

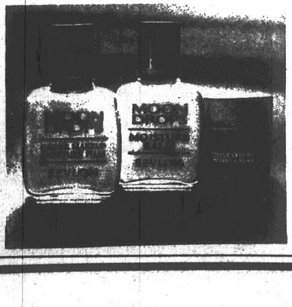

NEW!
'Discovery Night Cream'
Exciting news for every skin type. An essential for dry to very dry skin. A luxuriant yet light concentrate that liquefies on contact, helps fight dry skin wrinkles all night.
$1.25 SPECIAL TRIAL SIZE

REESE DRUG
Free Prescription Delivery

ANNUAL • STOREWIDE Diamond SALE
"ONLY 5 MORE DAYS"
SAVE 20% ON ALL DIAMONDS
REMEMBER MOTHER'S DAY MAY 11th

• CONVENIENT MONTHLY PAYMENTS FOR ANY RESPONSIBLE YOUNG ADULT
• FREE Bridal Registration • FREE Gift Wrapping • FREE Delivery
Hudson JEWELERS
THREE FINE STORES TO SERVE YOU
EDWARDSVILLE Open Friday Night
DOWNTOWN Open Mon. & Fri. Night
BELLEMORE Open Mon. & Fri. Nights

Children safe

(Continued from Page 1)

stairway. She then ran back upstairs and took her daughter down the front stairs.

Mrs. Bickl related the children were playing on the second floor of the porch when she heard the explosion, which sounded like a loud crash.

"I thought the porch had fallen with the kids on it. I ran to the porch and they were there. I then thought one of them had jumped, but they were all there," she said.

"Mr. Bourbon had jumped the fence and was running toward the fire so I yelled to tell him Jason was all right. Mrs. Bourbon was just crying and screaming.

"I got the boys down the back stairs and the fire was starting to come up, so I told my girl to go back inside. I ran up and took her out the front door and put her on the car. I then ran back inside and grabbed our photo albums. I gave some to my husband and we ran out.

"We intended to go back inside and get more stuff, but when we got outside, our little girl was gone, which frightened us. We found her with Mrs. Bourbon who had taken her down the block for safety. By the time we returned to our house, a couple of minutes later, the fire was too big to go back inside. All we got out, besides ourselves, were the photo albums.

"We didn't even have our coats on. Our car was in front of our house and the keys burned up inside the house. The car has a column lock, so we could not even move it and the paint and vinyl roof were damaged during the fire.

"We went across the street and a woman had us come in because she was afraid there might be another explosion and didn't want us to get hurt by flying glass," Mrs. Bickl recalled.

Mrs. Bourbon said some in her family left the house without shoes on. "We want to get a house and try to replace what we lost. We just lost everything."

The Bourbon's oldest daughter, Sandy, 18, called the fire department which received the call at 5:35 p.m.

By the time the firemen arrived, both the Bourbon house, which was owned by John McDonald, and the house occupied by the Wetzel and Bickl families, were ablaze.

The fire quickly spread to the home of Helen Hughes, 2208 Benton, on the south, and a four-apartment building at 2222 and 2224 Benton St., on the north.

The Hughes home sustained about $2,000 damage to the building and the value of the contents destroyed has not been determined. The family remained in the home after the fire.

The four-apartment structure, owned by Golbert Carrizales, sustained about $8,000 damage to the side nearest the fire. Damage to the contents was estimated at $500.

Officials have been unable to pinpoint the number of persons residing in the four-apartment building, but believe there were two apartments occupied at the time.

Wetzel, owner of 2214 Benton St., had no insurance and the building, valued at $20,000 was destroyed. Damage to the contents, owned by both the Wetzel and Bickl families, was estimated at $4,000.

McDonald had insurance for 2218 Benton St., which was occupied by the Bourbon family. The building, valued at $27,000 was destroyed. Mrs. Bourbon said the family did not have insurance for the contents destroyed, a loss estimated at about $4,000.

Winds also swept the fire to a garage behind the Bourbon house, causing extensive damage to the front of the garage and its contents, and about $500 damage was done to the rear garage of George Chase, 2215 Cleveland Blvd.

Five Granite City fire trucks and the aerial truck were used to extinguish the blaze. Assistance from other nearby fire departments was not required. About 10 off-duty firemen were called back to duty during the fire.

Seven police cars also were required to direct traffic around the fire scene and to control the large crowd which came to watch the firefighting efforts.

One ticket was issued during the fire as the auto of Linda Onkle, 22, Edwardsville, was stopped at 22nd and Benton Streets. She was charged with driving over a fire hose and illegal transportation of liquor.

The fire was considered under control within two hours of the original alarm, but the buildings continued to smoulder and fire units remained on the scene about six hours, until 11:30 p.m.

The fire rekindled in one house, causing firemen to return at 2:45 a.m. Tuesday to water down the ruins. They were on the scene one hour and 10 minutes.

At 5:20 a.m. Tuesday the were recalled to the block as the fire broke out again and began to spread. It required one hour and 30 minutes to extinguish the flames the last time.

Fire officials were on the scene most of the day Tuesday, preparing damage estimates and watching the ruins so the fire would not ignite again.

Two Granite City firemen had to be taken by ambulance from the fire scene to St. Elizabeth Hospital, but both were released after treatment.

Fireman Jim Strack, 30, suffered smoke and heat inhalation, and Fireman Robert Sanders, 46, suffered an irritation in his eyes from smoke. Both have returned to duty.

Families requiring assistance are being referred to the Tri-City Chapter of the American National Red Cross, 2021 Edison Ave., Mrs. Mildred Meehan, executive director, noted.

Assistance for families whose homes were destroyed was made available Tuesday under the Red Cross disaster program.

Four families were known to be homeless after the fire and a another person was known to have suffered losses, Mrs. Meehan said. Efforts were being made this week to contact the families.

The Bourbon family received aid from the Red Cross and Catholic Charities. Three children had no shoes and the family lost everything, including two unemployment checks which had been on the dresser.

Funds provided through the two agencies allowed the teenage girls to go on a "shopping spree' in downtown Granite City Tuesday afternoon to purchase shoes and other needed items.

Families affected by the fire as well as those knowing of available housing were urged to contact the Red Cross.

ARMED ROBBERY SUSPECT being sought by Granite City Police in connection with a holdup at Grand Cleaners, 2930 Nameoki Road, at 3:40 p.m. Tuesday. The man, who displayed a small pistol and took about $45, is described as in his late 40s, about five feet, eight inches tall, and weighing about 200 pounds. He has brown hair and brown eyes, a medium complexion, stocky build, paunchy stomach and a cleft in his chin and several age lines.

Seek robber

(Continued from Page 1)

before entering.

Police quickly surrounded the area and watched major streets out of the city, but were unable to locate the robber. At least two cars were stopped and the occupants questioned briefly, but the drivers were released.

The robber escaped with about five $5 bills and about 20 single dollar bills.

He was described as in his late 40s, about five feet, eight inches tall, weighing about 200 pounds, having neatly combed brown hair covering his ears. He had brown eyes, a medium complexion, stocky build, paunchy stomach and a cleft in his chin and several age lines.

He wore a blue and white checked jacket, blue pants and a light blue or gray shirt, officers were told.

Graham's

(Continued from Page 1)

hopes to lease it to anothe retail company as soon as Graham's moves.

A spokesman for Graham's said, "We have simply outgrown our current facility and need to have more room so that our business can prosper and grow. We expect to be able to better serve our customers in our new location."

The spokesman also said the move is expected to assist in reducing overhead costs and streamlining service. "Our 10 to 13 employes now are literally tripping over each other going up and down the stairs from the basement, where much of the stock is kept. The new store will allow more self-service by having more stock on display," he said.

Plans are to carpet the north half of the new store and to partition off a portion of the northeast corner for offices.

As much space as possible will be devoted to the customer and display areas, it was explained.

Arrangements have been made with Illinois Bell Telephone Co. to retain the present Graham's telephone numbers "so that we will continue to be as close to you as your phone," the spokesman said, adding, "We will also continue to make daily deliveries."

Western Union Telegraph Service and American Express Money Orders also will be continued at the new location.

"We will be expanding some of the current product lines that we now carry and will be adding many new product lines," according to the spokesman.

Graham's Business Products, Inc., is a subsidiary of Graham's Book Store. Owners are Roy K. Graham, the corporation's president, and Raymond P. Smith, vice-president.

Graham's uncle, the late Carl Graham, started the business at the Downtown location in 1922.

Sewer break

(Continued from Page 1)

collapse since April 7 when a sewer line broke and the pavement collapsed on Franklin Avenue between Pontoon Road and Amos Avenue. Portell said Tuesday that sewage is being pumped around that break by an automatic electric pump.

Plans are being made to lay a temporary sewer line at the site of the most recent Amos Avenue break, according to Portell. He said he believes it will be possible to go deep enough in that particular area to lay a new line that will handle a gravity flow.

His department now is pumping sewage around breaks at 12 sites, Portell said. Nine electric and three gasoline pumps are in operation, he said.

STEAL TWO RADIOS

Two citizens' band radios, worth a total of more than $400, were stolen from the home of Lawrence Newman, 3032 Myrtle Ave., it was reported to local authorities. A sliding glass window which had been left slightly open, was fully opened and it is believed the thief stood on a bicycle to reach the window. The radios may have been taken by reaching in, without entry being gained, officials believe.

GUN, STEREO TAKEN

A pistol and a stereo were stolen from the home of Clarence Kabet, 209 Warson Lane, Mitchell, it was reported at 7:30 p.m. Tuesday.

THE HAPPY STRINGS JR. TAMMS
WISH TO THANK ALL
WHO SUPPORTED AND ATTENDED OUR
VARIETY PROGRAM AND SOCIAL-DANCE
"AN AFTERNOON OF STRINGS & THINGS"
ON SUNDAY, APRIL 20
THE EVENT WAS AN
OVERWHELMING SUCCESS!
Thank You!

Elderly to get tax grants

Legislation that will provide $34 million in tax relief for Illinois senior citizens has been signed by Gov. Dan Walker.

The bill will give eligible persons grants of from $50 to $100 as a refund on sales tax paid during the year on food, clothing, medicine and heating fuel.

Persons 65 or older with incomes of less than $10,000 per year are eligible for the grants. The minimum grant of $50 a year would be available to persons with incomes of less than $1,250 a year.

Grants will equal 4 per cent of the income of senior citizens whose income is between $1,250 and $1,999. Rebates will be on a percentage basis.

The schedule of rebates follows: 3.5 per cent on incomes of $2,000 to $2,999; 3 per cent on $2,500 to $2,999; 2.5 per cent on $3,000 to $3,499; 2 per cent on $3,500 to $3,999; 1.75 per cent on $4,000 to $4,999; 1.5 per cent on $5,000 to $5,999; 1.25 per cent on $6,000 to $6,999, and 1 per cent on $7.000 to $9,999.

The new law also expands the circuit breaker program for elderly and disabled persons who rent their homes and apartments. It increases the portion of rent payment counted as property tax from 25 to 30 per cent.

This change will result in larger rebates for renters. Elderly persons will be eligible for both the circuit breaker and the new tax relief program.

Murder mystery is senior class play

Everyone likes a good mystery and the Venice Senior Class will present "Mystery in the Library" Friday in the Venice High School gym, with curtain time at 7:30 p.m.

A murder takes place at Clark College and the action and drama begin.

John Taylor who plays the president of the college said "The butler did not do it," but refused to reveal the culprit.

Admission is 75 cents.

Miss Irene Hackett is directing the play.

Members of the class include Kenny Carnes, Yolonda Stengel, Linda Taylor, Clark Ray, Algie Crawford, Mike Henry, Mary Beth Scaturro, Leonard Gardner, Darnell Williams, Jarrell Arnold, Sandra Sanders, Kenny Townsend, Mike Logan and Shiela Andrews.

30 recovering after surgery

Patients at St. Elizabeth Hospital who have undergone major surgery since Monday:

Joseph Brennan, 1934 Cleveland Blvd.; Flora Rice, 1813 Venice Ave.; Doris Malone, 2820 Dale Ave.; Billy D. Ross, 3913 Gaslight Walk Apts.; Andrew Clyde, 2402 Hemlock Ave.; Manuel Slaughter, 317 Washington Ave., Brooklyn; John E. Malusky, 2036 Cleveland Blvd.; Roy Anderson, 3032 Iowa St.; Zora A. Lesko, 129 Cynthia Ave.; Marla James, 204 Kerr St.; Deborah Doolin, 3021 Denver St.

Grace Ludwig, 5056 Lakeview Drive; Doris Young, 2424 Benton St.; Ada Williams, East St. Louis; Sandra Bearley, Sorento, Ill.; James Kramer, 2914 Sunset Drive; Marie Parizon, 1749 Spruce St.; Ronald Davis, Rural Route One, Granite City; Jacquelyn Tapp, 23 Iris Ave.; Susan Thompson, 2828 Yale Drive; Edith Curtright, 3445 Lydia Lane.

Robert Dunbar, 2031 Lee Ave.; Randall Maritt, 2317 Wilson Ave.; Cynthia Millsap, 4744 Nameoki Road; Joseph Wondra, 640 Ashland Ave.; Shelly Kahn 2803 Harding Ave.; Pamela Pace, Edwardsville; Frances Hartsack, 2209 Wilson Ave.; Patricia McCosky, 633 Lincoln Ave.; Robbie Wilson, 15 Victoria Drive.

Ask Your Preacher

QUESTION: WHAT NATION OF PEOPLE RECEIVED THE FIRST WRITTEN LAW FROM GOD?

ANSWER: THE JEWISH NATION. DEUTERONOMY 5:1-3

JAMES E. JONES, Minister
CLARK AVE.
CHURCH OF CHRIST
2130 Clark Ave P.O. Box 366
Granite City Ill 62040

DOWNTOWN LEADER ONLY!

Your BANKAMERICARD welcome here

WE HONOR master charge THE INTERBANK CARD

Leader Charge

DOLLAR DAYS

ON SALE
NOW THRU TUES.
SHOP OUR 3 GREAT FLOORS
WE RESERVE THE RIGHT TO LIMIT QUANTITIES

WE GIVE AND REDEEM EAGLE STAMPS — YOUR EXTRA SAVINGS

BIG SELECTION • GREAT SAVINGS

SALE! Selected Group BETTER DRESSES Reg. $18.00 to $24.00 NOW! $9 to $12

SALE! Misses SPRING COATS 20% OFF THE REGULAR PRICE

SALE! One Group MISSES-JUNIORS "WRANGLER" JEANS Reg. to $14.00 NOW! $7

LEADER COUPON — CHOICE OF THE HOUSE MEN'S SPORT SHIRTS Reg. $8.00 NOW! .... $6.00 Reg. $6.00 NOW! .... $4.50 (WITH COUPON ONLY)

LEADER COUPON — SALE! Reg. 3 for $3.69 DACRON/COTTON MEN'S FAMED BRAND UNDERWEAR • BRIEFS • T-SHIRTS 3 for $3

SALE! One Group Reg. to $14.00 Misses BLOUSES NOW! $6

SALE! Selected Group NURSES UNIFORMS Reg. to $14.00 NOW! $7

SALE! Reg. $10 to $15 FAMED "LEVIS" - "GUYS" COLORED JEANS NOW! $5 to $7.50

LEADER COUPON — SALE! Men's Reg. $9.29 Famed "OSH-KOSH" UNIFORM PANTS $8.00 (WITH COUPON ONLY)

LEADER COUPON — CHOICE OF THE HOUSE BOYS' SPORT SHIRTS 25% OFF THE REGULAR PRICE (WITH COUPON ONLY)

SPECIAL PURCHASE! ONLY 237 PR. SAMPLE DRAPES REG. TO $15.99 48x63" - 48x84" - 48x90". 1-2-3 of a kind. Dozens of patterns. Samples from a famed custom manufacturer..... $6 PR.

SALE! FAMED "CONE" BEDSPREADS • FULL • TWIN • REG. $12.99 Distinctive designs, graceful as a pattern on the sand. Alive with subtle shading. A wee bit formal, yet very inviting. Luxury fringe, washable, tumble dry.......... $8

SALE! 60" NEW DOUBLE KNIT FABRICS REG. $4.99 to $7.99 All New Solid Spring Colors. Solids - Crepes - Jacquards. A Real Door Buster Value .... Yd. $2

SALE "CANNON FINGERTIP TOWELS Luxurious, Extra Heavy, Soft Absorbent, White and Colors 2 for $1

SALE Reg. $3.99 70x90 WHITE COTTON SHEET BLANKETS $3

SALE! Reg. 79c HAND TOWELS By "CANNON" Luxurious Extra Fine Quality Solid Color Terry 2 for $1

Reg. 59c Val.—Girls 4 to 14 COTTON or NYLON PANTIES Machine Washable Double Crotch, White and Colors 3 pr. $1

SALE! Reg. $5.99 FAMED "ROXY" FEATHER BED PILLOWS Big, Plump Novelty Ticks Sterilized Sanitized $3

SALE! If Perf. to $2.59 JUMBO BATH TOWELS By "CANNON" Extra Sofe, Extra Absorbent, Asst. Patterns, Colors 2 for $3

SALE! If Perf. to 89c TERRY VELOUR KITCHEN TOWELS Colorful Prints in Thick Thirsty Terry Velour 2 for $1

SALE! If Perf. 59c TERRY VELOUR WASH CLOTHS • Solids • Prints • Florals 3 for $1

SELECTED GROUP GIRLS BLOUSES Broken Sizes to 7 1/3 OFF THE REGULAR PRICE

"STAR" All Purpose Polyester Filling Hundreds of Uses Toys, Pillows, Crib Bumpers . bag $1

UPHOLSTERY SQUARES Samples Taken From Values to $3.95 Yard 2 for $1

SPECIAL PURCHASE! SAVE $14 MEN'S GENUINE LEATHER "FLORSHEIM" OXFORDS Assorted Styles All Sizes ... But Not In Every Style REGULAR PRICE $37.95 NOW! $24

SALE! Reg. $6.49 3-Pc. "FURR QUEEN" BATH MAT SETS 22x32 Oval Rug 24x27 Countour Rug Regular Lid — Asst. Colors $5 SET

CLIP THIS COUPON — 100% POLYESTER BATTING 81" x 96" 90" x 108" Bonded Surface Polyester Fiberfill Limit of 1 Each Per Customer....... 2 for $6 WITH THIS COUPON

THE LEADER DEPT. STORE 19TH and STATE GRANITE CITY

MEMORIAL SERVICES commemorating the 60th anniversary of the genocide of the Armenian people to be held at 7 p.m. today and again at 9:30 a.m. Sunday at St. Gregory Armenian Apostolic Church, 1734 Maple St., are discussed in the office of Mayor Paul Schuler. Left to right, seated are, Casper Nighohossian and Mayor Schuler. Standing, from left, are the Rev. Khoren Habeshian, church pastor; Vahan Haroian, deacon; Miss Kathy Varadian, of the Ladies Auxiliary, and Sam Manoogian, trustee.

Armenian memorial services

Special services will be conducted at 7 o'clock tonight at St. Gregory Armenian Apostolic Church, 1734 Maple St., marking the 60th commemorative anniversary of the genocide of the Armenian people in 1915 when the Turkish government attempted to exterminate the Armenians within its borders.

The Rev. Khoren Habeshian, church pastor, will conduct services tonight and also a memorial service at 9:30 a.m. Sunday. A dinner will be held at the church after the religious observance.

Assisting with the plans are Vahan Haroian, church deacon, Miss Kathy Varadian of the Ladies Auxiliary, Sam Manoogian, a member of the board of trustees at the church and Casper Nighohossian, local attorney and member of the church.

A proclamation was signed by Granite City Mayor Paul Schuler, proclaiming April 24 as "A Day of Remembrance of Man's Inhumanity to Man" and to observe that day "as a remembrance for all the victims of genocide, especially those of Armenian ancestry who succumbed to the genocide perpetrated on them in 1915."

BURGLARY ON CENTER

A $300 stereo and speakers, about 30 record albums worth $150 and a citizens' band radio were stolen from the home of Kathy Griffin, 2640 Center St., it was reported at 1:30 p.m. Tuesday. Entry was believed gained through an unlocked front bedroom window.

Hershel Thomason, 75, dies

Hershel E. Thomason, 75, of 4106 Kirkpatrick Homes, a patient at St. Elizabeth Hospital for two and a half weeks, died there at 4:20 a.m. today.

He retired in 1958 from the Granite City Army Installation after 18 years service as a fork lift operator.

Mr. Thomason was born in Marion County, Tenn., and resided in this area 52 years.

He was a member of Calvary Baptist Church.

Survivors include his wife, Mrs. Minnie Thomason; two sons, William Thomason of Granite City and Charles Thomason of Wood River; three daughters, Mrs. Utah (Georgia) Downs, Mrs. Robert (Lucy) Hoffman and Miss Peggy Miller, all of Granite City; one brother, David Thomason of Patterson, Ill.; 26 grandchildren and 18 great-grandchildren.

Funeral arrangements are given in the obituary column.

Madison police to help cancer drive

The Madison Police department, assisted by Explorer Post 10-4, will collect funds Saturday for the American Cancer Society, according to Frank Dutko, chief of police and drive chairman for the city of Madison.

The police and Explorers will man a road block at Sixth street and Madison Avenue in Madison, and will solicit contributions at the First National Bank in Madison.

The police already have placed "Buck Boards" at various locations and sent letters to businesses and clubs in the city.

"Cancer is dreaded by all, but the American Cancer Society is doing much to combat it, and I hope that all the citizens of the Madison area will donate generously to this worthy cause," Mayor Mike Sasyk said.

Mrs. Pozovkov dies at 81

Mrs. Mary (Nickolotsky) Pozovkov, 81, formerly of 1623 Sixth St., Madison, died at 12:10 a.m. today at the Anna Henry Nursing Home, Edwardsville.

A native of Krakow, Poland, she had resided in Madison 55 years.

She was a member of the Nativity of Virgin Mary Eastern Orthodox Church and the Ladies Solidarity of the church.

Her husband, Peter Pozovkov, died Nov. 23, 1956.

She is survived by two daughters, Mrs. Edward (Kathryn) Courry of St. Louis and Mrs. Fred (Johanna) Collett of Bedford, Tex.; a sister, Mrs. Pansy Popovchak of St. Louis; four grandchildren and one great-grandchild.

Funeral services are given in the obituary column.

Carl Brase Sr., 78, succumbs

Carl W. Brase Sr., 78, of 416 N. Filmore St., Edwardsville, a relative of Quad-City residents, died at 4:10 a.m. today at the Anna Henry Nursing Home in Edwardsville.

He was a member of Trinity Lutheran Church, the Lutheran Laymen's League and the Men's Club of the Church.

Mr. Brase was employed for 41 years as office engineer for the Madison County Highway Department until his retirement.

Survivors include his wife, Mrs. Clara Brase; five sons, Carl W. Brase Jr. of Staunton, Merlin J. Brase of Moro, Ill., Walter W. Brase of Edwardsville, Douglas R. Brase of Richardson, Tex., and Arlin E. Brase of St. Louis; one daughter, Mrs. Marilyn S. Williams of St. Louis; a sister, Mrs. Emma Dustman of Edwardsville; and 10 grandchildren.

Funeral arrangements are given in the obituary column.

Mrs. Millard dies

Mrs. Carrie Bell Millard, 62, of 110 N. Second St., Brooklyn, was pronounced dead at St. Elizabeth Hospital at 8:10 a.m. Wednesday.

Mrs. Millard was a teacher at the Lovejoy School for many years.

Funeral arrangements are pending at an East St. Louis Funeral home.

Births

Births recorded at St Elizabeth Hospital.

GIRLS

Mr. and Mrs. Clifford Ferris II, 1123 Grand Ave., April 21, Constance Diane, seven pounds, four ounces.

Mr. and Mrs. Floyd Waitukaitis, 2057 Fourteenth St., April 22, Celia Jean Carrie, six pounds, 14 ounces.

Mr. and Mrs. David Cook, 43 Moorland Drive, April 22, Kari Jo, eight pounds, four ounces.

Mr. and Mrs. Richard Pace, Edwardsville, April 23, Alexis Brandell, seven pounds, three ounces.

BOYS

Mr. and Mrs. Dwight Partridge, 1021 Grand Ave., April 21, Dwight Allen Jr., seven pounds, 12 ounces.

Mr. and Mrs. Theodore Brown, 2904 Dale Ave., April 22, Jeremy Scott, seven pounds, nine ounces.

Mr. and Mrs. John Klee, 1721 Bremen Ave., April 22, David Henry, seven pounds, 14 ounces.

Mr. and Mrs. Donald Sharp, 2540 Revere's Rt., April 22, Jason Eric, nine pounds.

Mr. and Mrs. Thomas Fea Jr., 120 Wilson Park Lane, April 23, Matthew Thomas, seven pounds, 15 ounces.

Mr. and Mrs. John Tullock Jr., Bethalto, April 23, Shon Robert, seven pounds, one ounce.

City to void 28th-State traffic stop

A controversial traffic stop on State Street at 28th Street will be eliminated under action taken by the Granite City Council Monday night.

Alderman Frank Greenwald said he had talked with residents in the area and learned that "they're not too happy about it."

In addition, the Second Ward alderman said, the cars stopping at the stop sign "contributed to air pollution."

The council approved a motion by Greenwald that an ordinance be prepared for the next meeting to eliminate the traffic stop.

Alderman Ronald Coleman of the Seventh Ward also received approval of a motion to bring in an ordinance eliminating a traffic stop on Pontoon Road at Franklin Avenue.

BURGLARY ON DELMAR

A brick was thrown through a window in the north door to gain entry to the home of Marjorie Halley, 1640 Delmar Ave., this week. Taken were an assortment of clothing and a vacuum sweeper.

CAR IS STOLEN

The light blue 1973 Mercury four-door auto of Steven Fears, 2826 Nameoki Road, was stolen from Niedringhaus and Walnut avenues, it was reported at 11:15 p.m. Wednesday. The car has a black vinyl top and metal fender skirts.

Venice board

(Continued from Page 1)

aides and three teachers for the summer Head Start program.

Seated as new board members are John Boushard and Charles Burger, who defeated incumbents Fred Rumpf and Willie C. Johnson and two other candidates in the April 12 school board election.

Many attended the meeting to witness the seating of the district's new board members.

Tolliver, 49, of 1250 Klein St., a federal government employe, is a strong supporter of programs involving Special Education Region One and an advocate of efforts to reduce the Venice School District's budget and relieve its financial problems.

He is a graduate of Venice High School, is active as a coach with St. Mark's basketball teams and as committee chairman for Venice Boy Scout Troop One. He is married to the former Evelyn Hartman and the father of five sons and one daughter.

Bailey, 50, of 223 Hill St., Eagle Park Acres, is a 31-year federal government employe and has lived in the Venice area for the same period of time. He is married, has five children and is active in church affairs, serving as minister of the Church of Our Lord Jesus Christ.

Prior to the board reorganizing the results of the April 12 election were canvassed.

Vote totals for the six candidates were: Boushard, 452; Burger, 364; Eddie Lee Salmond, 214; Miss Annie Mosby, 212; Fred Rumpf, 155 and Willie C. Johnson, 102.

A total of 573 ballots was cast and 17 spoiled at Venice Precinct One (Venice School), and 215 ballots and 24 spoiled at Venice Precinct Two (Eagle Park Improvement Association hall). The canvass resulted is no change in the unofficial vote tallies.

Rumpf attended the first part of the meeting and was commended by Tolliver for his service to the district. Noting the former board member has not missed one meeting since first elected to the board 10 years earlier, Tolliver said, "It's a record that will be pretty hard to follow."

In other business, the board rehired Donald Phillips as district treasurer at a monthly salary of $150.

Also retained was Attorney Lawrence Hartman at the same monthly salary of $275, although a negative vote to rehire was cast by Burger.

Venice Supt. of Schools Robert N. Vickers was rehired without opposition for the 1975-76 school year.

Tolliver announced his committee appointments for the ensuing year as: Personnel—William J. Fechte, Boushard and Burger; Building—Elmer D. Taylor, Bailey and Fechte; Finance—Mrs. Jackie Leatherman, Boushard and Burger; and Purchasing—Bailey, Taylor and Mrs. Leatherman.

Bridge stripe promised soon

The I-270 bridge across the Mississippi River is at the top of a priority list—the list relates to 1,700 miles of highway—to be striped.

Told of motorists' visibility problems this morning, Harold Ruffner, traffic engineer, District Eight, Illinois Department of Transportation, said that, weather permitting, the lane stripe machine should be at work on the bridge the latter part of next week.

Construction, resurfacing and weather have delayed striping for several months, creating hazards when there is fog or rain.

Drug arrests

A couple residing in the Parktowne West Mobile Home Park was arrested after officers from Granite City and Madison conducted a search of the mobile home during the weekend and alleged finding marijuana, LSD and "white crosses," a barbituate.

Arrested were Paul D. Wilson, 30, of 34 Parktowne West, and his wife, Mrs. Margaret P. Wilson, 28.

His bond was set at $30,000 on charges of unlawful delivery of a substance represented as barbituates, unlawful possession of more than 500 grams of marijuana and unlawful possession of less than 30 grams of LSD. He was taken to the Madison County Jail at Edwardsville.

Mrs. Wilson was released on her own recognizance on charges of unlawful possession of more than 500 grams of marijuana and unlawful possession of less than 30 grams of LSD.

A search warrant had been obtained.

National Steel's earnings increase

National Steel Corporation earned $23,858,574 or $1.28 per share in the first 1975 quarter, its chairman, George A. Stinson, reported Wednesday.

In the comparable 1974 quarter, earnings totaled $23,002.715, or $1.24 per share, Stinson told stockholders at the annual meeting at Pittsburgh.

The chairman commented, "These financial results primarily reflect the lesser volume of shipments in the quarter, which has been occasioned by the recessionary drop-off in demand for flat-rolled steel products.

"They also reflect the impact of rising costs incurred since the third quarter of last year, when prices on most flat-rolled steel products were last brought into a more proper relationship to total costs."

Sales and operating revenues for the first quarter totaled $604,349,083.

Production was 2,481,800 tons, almost 11 per cent below that for the comparable 1974 quarter.

Shipments totaled 1,760,600 tons, or 26.5 per cent below the comparable 1974 quarter, which set National's all-time shipment record of 2,394,800 tons.

Expedite

(Continued from Page 1)

If the county can loan us nearly a million dollars, then it has enough money to assume more of the cost," Nonn said.

Alderman Clyde Boyd said that his Street and Alley Committee has searched the files for the agreement approved in 1970, "but we can't find it."

Ronald Coleman, alderman of the Seventh Ward, commented that "No matter how we pay it, we are committed to it, so let's do the job."

The proposed highway would be a four-lane roadway extending from the present four-lane Maryville Road that now ends at Pontoon Road, and would provide a highly improved traffic route skirting the eastern edge of the city.

The new portion of Maryville Road would extend almost directly southward from the point where it now ends at Pontoon Road, following a path that would encompass the presently paved section of Maryville Road from Stratford Lane to St. Clair avenue—a stretch of only a few blocks.

LOOT MOBILE HOME

A stereo and speakers, worth a total of $400, were stolen from the mobile home of Alice Johnston in the Holiday Mobile Home Park, it was reported at 1:25 a.m. Wednesday. The front door lock was damaged to allow entry.

County Board delays plan for sheriff assistants

A plan to permit volunteers from unincorporated areas of Madison County to serve as special assistants to Sheriff John Maeras in law enforcement activities was tabled by the Madison County Board yesterday until the state's attorney's office has an opportunity to study the county's liability. It is to be reconsidered at the May meeting.

The plan calls for such special assistants to complete a 40-hour training program at the Sheriff's Department in order to be certified. Some board members noted that the county's insurance may not cover such assistants if they should be sued for actions they take.

The board approved a one-year formal agreement which will allow the continued joint operation of the Madison County Museum at Edwardsville by the Madison County Historical Society and the county's Education and Recreation Committee.

The county will lease the building for $1 from the society and most operations, including hiring and firing, will be by mutual agreement of the society and the committee. An amendment to give the committee full authority over personnel failed on a 15-10 vote.

The board also revised the definition of mobile home parks in the new county zoning ordinance, reducing the minimum number required for a mobile home park from five homes to two.

Another revision to the ordinance concerned areas zoned R-4 for single family residential districts. The change reduces the size of dwelling for which special permits are required from 750 square feet to 620 square feet or less.

Obituaries

BRASE, CARL W. SR., 416 N. Filmore St., Edwardsville. Entered into rest 4:10 a.m. today, Thursday, April 24, 1975, at Anna Henry Nursing Home, Edwardsville.

Beloved husband of Mrs. Clara Brase; dear father of Carl W., Merlin J., Walter W., Douglas R. and Arlin E. Brase, and Mrs. Marilyn S. Williams; dear brother of Mrs. Emma Dustman; dear grandfather.

Funeral services 1 p.m., Saturday, April 26, at Trinity Lutheran Church, 213 N. Filmore St., Edwardsville, from WEBER FUNERAL HOME, 304 North Main St., Edwardsville. Interment Valley View Cemetery, Edwardsville. Visitation after 4 p.m. Friday.

HAYES, CHRISTIE C., 1549 Garfield Ave. Entered into rest 3:05 p.m. Monday, April 21, 1975, at St. Elizabeth Hospital.

Beloved husband of Mrs. Stella Mae Hayes; dear father of William, Robert, Donald, Jack and Larry Hayes; dear brother of Thomas, Rodney, Warren, Lacy and Morris Hayes, Mrs. Virgie Butler, Mrs. Lorene Frazer, Mrs. Ethel Osborne, Mrs. Etha Belle Anderson and Mrs. Janie Hanline; dear grandfather and great-grandfather.

Funeral services were held at 1 p.m. today, Thursday, April 24, at MERCER MORTUARY Chapel, 1416 Niedringhaus Ave. Interment Sunset Hill Cemetery, Edwardsville Township.

HICKMAN, MRS. MAUDE, 2911 Edwards St. Entered into rest 12:05 p.m., Monday, April 21, 1975, at St. Elizabeth Hospital.

Beloved wife of the late James Hickman; dear mother of Mrs. Geraldine Earhart, James H. Hickman and John J. Hickman; dear sister of Mrs. Maggie Keel and Miss Elizabeth Stafford; dear grandmother and great-grandmother.

Funeral services held at 1:30 p.m. Wednesday, April 23, at MERCER MORTUARY Chapel, 1416 Niedringhaus Ave. then to Milligan Funeral Home, Dover Tenn., for visitation at 9 a.m. today, Thursday, April 24. Interment Hart Cemetery, Dover, with graveside services at 2 p.m. today.

POZOVKOV, MRS. MARY (Nickolotsky), formerly of 1623 Sixth St., Madison. Entered into rest 12:10 a.m. today, Thursday, April 24, 1975, at Anna Henry Nursing Home, Edwardsville.

Beloved wife of the late Peter Pozovkov; dear mother of Mrs. Kathryn Courry and Mrs. Johanna Collett; dear sister of Mrs. Pansy Popovchak; dear grandmother and great-grandmother and aunt.

Her remains will be taken from SEDLACK FUNERAL HOME, 615 Madison Ave., Madison, to the Nativity of Virgin Mary Eastern Orthodox Church, 416 Ewing St., Madison, for 10:30 a.m. services Saturday, April 26. Interment Sunset Hill Cemetery, Edwardsville Township. Parastas services 8:30 p.m. Friday.

THOMASON, HERSHEL E., 4106 Kirkpatrick Homes. Entered into rest 4:20 a.m., Thursday, April 24, 1975, at St. Elizabeth Hospital.

Beloved husband of Mrs. Minnie Thomason; dear father of William and Charles Thomason, Mrs. Georgia Downs, Mrs. Lucy Hoffman and Miss Peggy Miller; dear brother of David Thomason; dear grandfather and great-grandfather.

Funeral services 10 a.m. Saturday, April 26, at MERCER MORTUARY Chapel, 1416 Niedringhaus Ave. Interment St. John Cemetery, 2901 Nameoki Road. Visitation after 7 p.m. today.

MONUMENTS
SAMPSON MONUMENT SALES
Harry Sampson, Owner—656-1640
R. R. 6, EDWARDSVILLE, ILL.
Opposite Sunset Hills Cemetery

Monuments and Markers
NEW GLEAMING STOCK WORK ARRIVING CONSTANTLY
OPEN SUNDAY
COCAGNE
Monument Works
1711 State St. 876-0426

CARPS Dept. Stores
DOWNTOWN GRANITE CITY
Open Mon. & Fri. to 8:30 P.M.
COLORFUL, FANTASTIC . . . MAY
WHITE SALE
CANNON - SPRINGMAID - PEPPERELL
SHEETS
• Perma-Press Polyester Blends
• Beautiful Patterns and Solid Colors
Carps CARP'S CHARGE
master charge
BANKAMERICARD
Reg. $4.59 TWIN FLAT or FITTED $3.69
FULL FLAT or FITTED . . . . Reg. $5.49 $4.69
QUEEN FLAT or FITTED . . . . Reg. $9.49 $7.69
KING FLAT or GITTED . . . . Reg. $11.49 $9.69
STANDARD PILLOWCASES . . . . . Reg. $3.89 $2.99 Pr.
KING PILLOWCASES . . . . Reg. $4.29 $3.69 Pr.

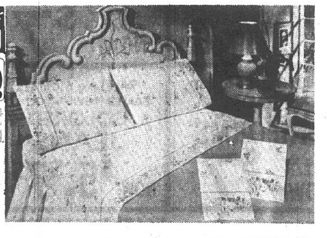

EXTRA SPECIAL
Shredded Polyester Foam Filled
BED PILLOWS. . $1.
SPRINGMAID - CANNON
TOWEL ENSEMBLES
BATH TOWELS . . . . Reg. $3.29 $2.29
HAND TOWELS . . . . Reg. $1.99 $1.49
WASH CLOTHS . . . . Reg. 89c - 99c 79¢
PLUSH TERRY IN COLORFUL PRINTS or GARDEN FRESH SOLID COLORS
ALL OTHER TOWEL ENSEMBLES. 15% OFF REG. PRICES
USE OUR CONVENIENT FREE LAYAWAY

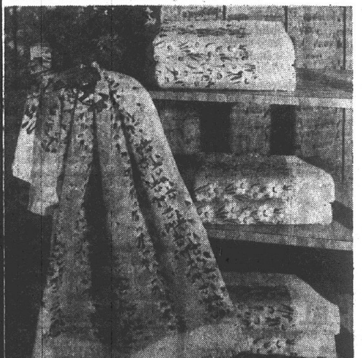

100% DACRON POLYESTER FIBERFILL
MOUNTAIN MIST
• FULL SIZE 81x96 Reg. $4.49 $3.29
• KING SIZE 90x108 Reg. $5.49 $3.99
ENTIRE STOCK
KITCHEN CURTAINS and DRAPES
20% OFF REG. PRICES

CARPS COUPON SPECIAL
EXCEDRIN
Bottle of 60 77¢
LIMIT TWO WITH THIS COUPON ONLY
OFFER EXPIRES APRIL 28
100 WATT SYLVANIA FROSTED
LIGHT BULBS
Package of Two 48¢
CARPS Dept. Stores
DOWNTOWN GRANITE CITY

News notes

At a meeting of Amsted industries board Tuesday at Chicago, a quarterly dividend of 90 cents per share was declared payable on June 13 to stockholders of record as of the close of business May 20. This is an increase of 12½ per cent from the quarterly dividend of 80 cents a share paid in December 1974 and March 1975 aı.d is 28½ per cent higher than the 70 cents per share paid in June and September 1974. Amsted had record sales and earnings in the first six months of its fiscal year (October 1974-March 1975).

+++

A bill to require a three-fifths majority to ratify U.S. Constitutional amendments fell more than 40 votes short of the needed 89 in the Illinois House this week, leaving the majority issue uncertain.

+++

The Legislative Committee voted 11-10 Tuesday to send to the Illinois House floor a bill abolishing the death penalty. In the bill signed into law, Maryland on Tuesday became the 32nd state to reinstitute capital punishment.

+++

All congressmen and U.S. senators from Illinois jointly asked the U.S. Transportation Department this week to make an immediate decision to build a major airport at Columbia-Waterloo.

+++

A bill making it easier to get unemployment compensation and increasing the amount of it failed by an eight-vote margin to pass the Illinois House on Tuesday.

+++

Johnny Karoly's Big Band All Stars are continuing to play each Sunday evening at Charlie's Restaurant. Each of the four musicians was nationally prominent during the "big band" era.

+++

A beating victim hospitalized during the weekend was not found near the Little Dover Inn, the proprietor said this week.

+++

National Steel Corp. directors yesterday declared a dividend of 62½ cents a share for the second quarter of 1975, payable June 13 toi May 23 stockholders.

+++

In Monday's photograph, "Standing applause for Coach Richard Essington" of Venice High School, the list of those visible at the head table failed to mention Miss Irene Hackett (second from left), varsity cheerleader sponsor; Miss Jean Svezia (third from right) and Miss Mary Donna Scaturro (far right), grade school cheerleader sponsor.

+++

Illinois Transportation Department staff members are recommending moving a Route 203 crossover 200 feet to be opposite the south entrance to the Tri-City Speedway.

+++

The Illinois House Judiciary Committee on Tuesday ordered more study of a bill to end criminal penalties for private marijuana use.

+++

An effort is being made to defeat in the Illinois House a bill backed by the Human Resources Committee banning a doctor from continuing life-supporting treatment if a patient rejects treatment in writing.

+++

A photo Monday was incorrectly identified as Ed Opich of the GCHS North track team. The picture actually showed Doug Hartman.

+++

Circuit Judge John Gitchoff will speak on "Court Procedure" as the Southwestern Illinois Conference of Mayors meets Wednesday night, April 30, at the Fireman's Hall in Madison.

+++

The Nativity of the Virgin Mary Church in Madison is sponsoring a fish fry Friday evening at the Madison Recreation Center.

+++

A bill to set up a separate board for SIUE was postponed Tuesday when it became apparent there were 27 favorable votes in the Illinois Senate, with 30 needed.

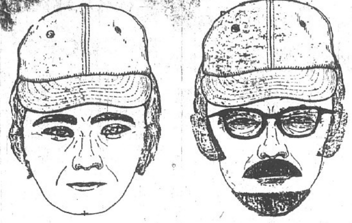

SOUGHT BY POLICE in connection with an April 19 National Food Store armed robbery at Madison Avenue and Nameoki Road. Witnesses assisted police in preparing these composite drawings. A man who entered the store office and took cash is about 30 years old, 6 feet tall, 200 pounds, with black hair and brown eyes. He wore a bright green baseball cap, tan jacket and tan pants. The other man, bearded, pointed a revolver at customers and employes at checkout lanes during the robbery. He is about 40, slender, 175 pounds, 6-1, dark complexion, black hair, a mustache, goatee and glasses. He wore a green baseball cap, green work pants and a brown corduroy jacket.

Freewill Baptist plans box supper

The Youth organizations of the Freewill Baptist Church, 2216 Charles St., will sponsor a box supper at 7:30 p.m. Saturday.

Chairman Miss Linda Rhodes announced the event and said it is open to the public. For more information interested persons may call her at the church parsonage at 452-5163.

Entertainment will be provided by the "New Horizan Trio" from South Roxana.

Heavy rains, tornado sightings hit area

Flash flood warnings were issued by weather service officials today following heavy rains of varying intensity throughout the Quad-City and metropolitan areas and predictions of more rain to come.

Rainfall totaling 2.65 inches fell in the Quad-City area during the 48 hours preceding 8 a.m. today, according to rainfall readings at the Chain of Rocks locks where weather records are maintained for the Army Corps of Engineers.

High-gusting winds and reports of tornado sightings in the Quad-Cities and near Troy accompanied a storm belt that moved through this area Wednesday night and early this morning.

Pontoon Beach Police Sgt. Jim D. Smith reported he sighted a tornado over Quiet Valley east of Route 111 at 10:05 p.m. Wednesday as he was driving east from the Archer Daniels Midland plant on Cargill Road. The tornado did not touch down.

The sighting of a tornado above the Troy area also was reported by witnesses who said that twister also moved on without a touchdown.

No major wind damage was reported in the Quad-Cities, but heavy rains Wednesday flooded streets and basements and overloaded all 17 of Granite City's lift stations, resulting in slow drainage of flooded streets, according to Lionel Portell, superintendent of streets.

Portell said all streets were cleared by the rush hour this morning, with the exception of West Pontoon Road.

Rainfall readings showed a total fall of .57 of an inch of rain in the Quad-City area for the 24-hour period prior to 8 a.m. Wednesday, and an additional 2.08 inches for the 24-hour period to 8 a.m. today.

This week's rains brought to 3.19 inches the total fall so far this month. Normal April rainfall is 3.71 inches.

585 Beta delegates

"Stairway to Happiness" is the theme of Sunday's convention for members of Beta Sigma Phi Sorority from the Southern Illinois and metropolitan St. Louis area.

The event, to be held at the Granite City High School South, will be attended by 585 representatives from 99 chapters. Convention host is the Granite City Beta Sigma Phi Sorority City Council.

A display of handmade items will be featured, along with refreshments at the 11 a.m. registration hour in the high school cafeteria. Art work created by the elementary students will also be exhibited.

Mrs. Barbara Wagner, council president, will preside at the opening ritual at noon, with rhe Rev. Carl Eschenbrenner offering the invocation.

The welcoming address will be delivered by Granite City Mayor Paul Schuler.

For the past eight months, local chapters and council officers have worked hard to provide an entertaining and "fun day" for the visitors, Mrs. Wagner said. Objective of the conference is to meet members from other areas and share ideas and friendships, she explained.

Beta Sigma Phi is symbolic of "Life, learning and Friendship," the council president said.

The sorority has about 11,000 chapters in 23 countries and territories. All meet twice each month for business sessions and cultural-edcuation programs.

Newer and wider horizons are discovered by the members as all join together in planning and implementing projects at the local, area and international level, Mrs. Wagner said.

TEAR OFF SHED DOORS

A burglar twisted and then ripped off two aluminum doors on a storage shed at the home of Fred Southwick, 3009 Myrtle Ave., and removed four tires, valued at $195, it was reported during the weekend.

WHEN YOU NEED A REALTOR CALL REINHARDT

Y.E.P...!
... see classified

YOUR CHOICE THIS WEEK ONLY $249
at FEDER & HUBER FURNITURE

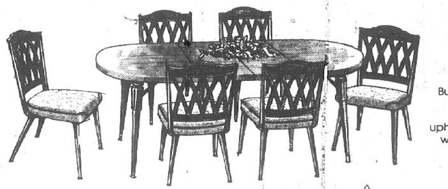

Marada by Chromcraft
7 Pcs. Reg. $299 Save $ 50 $249
Beautiful and versatile, Marada is a complete 7 piece ensemble of 6 chairs and a table of Burnished Walnut melamine plastic. Table is 42" x 48" for excellent game table with 4 chairs. Top expands to 42"x 60" and 42" x 72". Six chairs upholstered in Gold Vintage vinyl with heat-sealed welting. Antique Brown legs correlated with chair backs and table.

CREDIT TERMS AVAILABLE

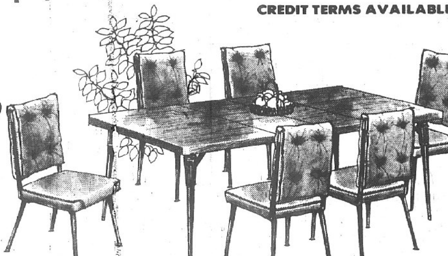

Regal by Chromcraft
7 Pcs. Reg. $299 Save $ 50 $249
Sophisticated as well as practical. New wrap-over upholstery features soft Tucson expanded supported vinyl. Button tufted chair backs and fronts. Table top of melamine plastic is 36" x 48" and extends to 60" and 72" with leaves. Sturdy Brown 'n Brilliant legs. Chairs have lifetime metal seats and custom contoured Ultra Foam cushions.

Empire by Chromcraft
7 Pcs. Reg. $299 Save $ 50 $249
The rich patent leather look of washable expanded vinyl. Button tufted chair backs add luxury to this handsome six seater. Oval melamine plastic table top comes in your choice of beautiful woodgrains. Resists scratches, burns and stains. Top is 42" x 48" and expands to 60" and 72" with leaves. Brown 'n Brilliant table legs promise years of sturdy support. Lifetime metal chair seats and custom contoured Ultra Foam cushions.

THESE CHROMCRAFT SETS FEATURE

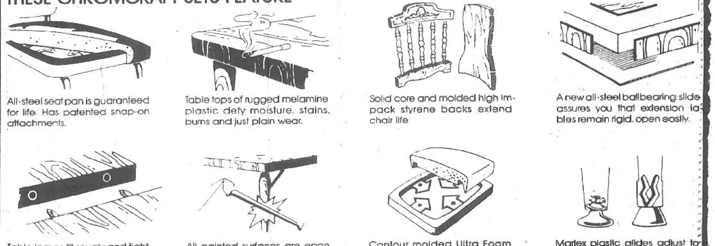

All-steel seat pan is guaranteed for life. Has patented snap-on attachments.
Table tops of rugged melamine plastic defy moisture, stains, burns and just plain wear.
Solid core and molded high impack styrene backs extend chair life.
A new all-steel ballbearing slide assures you that extension tables remain rigid, open easily.
Table leaves fit snugly and tightly because of metal dowels and receptacle sleeves.
All painted surfaces are epon resin, a tough finish that won't mar, chip or peel.
Contour molded Ultra Foam cushions fit perfectly. No slipping, no lumps or sags.
Marlex plastic glides adjust to compensate for uneven floors. Won't tarnish, fit outside or inside.

FEDER & HUBER FURNITURE
NIEDRINGHAUS & DELMAR GRANITE CITY, ILL.
FREE PARKING ON OUR ADJOINING LOT
OPEN 9 A.M. - 5:30 P.M. MON. & FRI. — 9 A.M. - 8 P.M.
WE DELIVER WE FINANCE — WE SERVICE

Silver Spectacular!

BIG SAVINGS ON
International SPRING FLOWER
SILVERPLATED HOLLOWARE!

Now, for a limited time, take advantage of this inflation-beating savings on INTERNATIONAL'S Spring Flower silverplated holloware. Spring Flower combines the two most popular motifs in all silver decoration . . . Gadroon and the Rose. These two elements are blended together with a designer's touch that is seldom found in pieces so modestly priced!

ITEM	REG. RETAIL	SALE
A. Casserole, 1½-Qt., Removable Liner	$ 30.00	$ 24.99
B. Round Tray, 12⅜"	17.00	10.99
C. Round Tray, 15"	23.50	15.99
D. Roll Tray, 12⅜"	14.50	8.99
E. Gallery Tray, 15"	27.00	19.99
F. Gallery Tray, 12½"	19.50	15.99
G. Relish Dish, 10¼" w/Glass Liner	14.50	9.99
H. Chip'n Dip, 12⅜"	23.50	14.99
I. Bon Bon, 6½"	7.00	4.99
J. Compote, 5½" High	16.50	11.99
K. Gravy Boat & Tray (Attached), 8-Oz.	22.50	13.99
L. Double Vegetable Dish, 12"	31.50	19.99
M. Water Pitcher, 2-Qt., w/Ice Guard	34.50	24.99
N. Covered Sugar & Creamer	30.00	14.99
O. 3-Pc. Coffee Set w/Tray	75.00	49.99

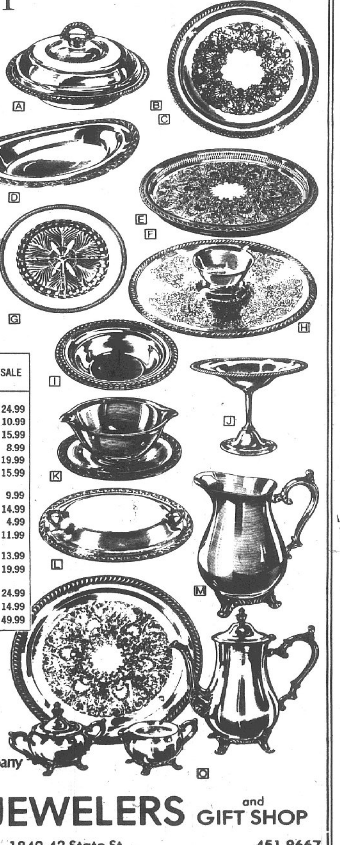

International Silver Company
Meriden, Connecticut 06450

MICHEL JEWELERS and GIFT SHOP
876-1623 1840-42 State St. 451-9667
FREE GIFT WRAPPING AND DELIVERY
FREE BRIDAL REGISTRATION

NOW OPEN!
Leaders
CROSSROADS PLAZA
SHOP 7 DAYS — 6 NIGHTS A WEEK
DAILY 9:30 A.M. to 9:30 P.M. SUNDAYS 12 NOON to 6 P.M.
WATCH FOR GRAND OPENING . . . MAY 1st

World War II resistance worker to speak

Mrs. Louise Leonard of Champaign, a former resistance worker with the underground in The Netherlands during World War II, will be the featured speaker at the Quad-City Church Women United's May Fellowship celebration from 1 to 3 p.m. Friday at St. John United Church of Christ, 2901 Nameoki Road.

Mrs. Leonard has chosen as her topic, "You Can Have Your Cake and Eat It Too."

Since the first May Fellowship Day in 1933, it has been traditional for church women across the country to set aside the first Friday in May to emphasize the creative and healing relations that are possible in every community.

On this day, Protestant, Orthodox and Roman Catholic Women in 2,000 local units of Church Women United will celebrate a litany of dedication to be "Open to Live Fully," the theme of the 1975 celebration.

The theme is an invitation to experience "wholeness as persons, living life to the fullest, through personal growth and sharing in the lives of others," the organizers explained.

In addition to her work with the Dutch "underground" movement during World War II, Mrs. Leonard also accepted the responsibility of serving as foster mother to a Jewish child for a period of 3½ years.

She has lived in China and Indonesia, as well as Europe, and came to the United States in 1947.

Mrs. Leonard, the mother of four children, serves as vice-president of Church Women United in Illinois and is a member of the National Church Women United's governing board.

The public is invited to attend the annual May Fellowship Day observance, which will be given in conjunction with an "old-fashioned" tea.

Tickets may be obtained from any Church Women United representative, or by calling Mrs. James Rush, at 931-0420.

The program is being coordinated by Mrs. Ronald Pennell. Mrs. Ralph Elliott is the May Fellowship Day chairman.

MRS. LOUISE LEONARD
May Fellowship Speaker

MOTORCYCLIST HURT

Eugene Monroe, 29, of 3282 Westchester Drive, was hurt when his westbound motorcycle and the auto of Norma Macios, 1216 Twenty-seventh St., backing from a driveway, collided in the 1500 block of Johnson Road at 2 p.m. Tuesday. Monroe was admitted to St. Elizabeth Hospital with abrasions to his left elbow and right lower leg. A series of x-rays were taken.

'Harvey' scheduled at Nameoki School

"Harvey," the well known comedy by Mary Chase will be presented Friday and Sunday at the Nameoki elementary school, 1620 Pontoon Road, beginning at 8 p.m.

The play is being performed by members of Explorer Post 42-54, sponsored by Masquers, Inc.

Members of the cast include Steve Reinagel as Elwood P. Dowd; Pat Hay as Myrtle Mae and Colleen Carpenter as Veta Louise.

Other members of the cast are Tammy Gay, Kim Hunt, Charlie Haws, Michael Fuchs, Mike Siebert, Linda Parrish, Lisa Rudolph, Mike Taylor, and Dave Dawson.

The play is under the direction of Robin J. Nunn.

Jim Swanick is serving as production coordinator. Set design and construction are by Jay Frey.

Special admission rates for groups of 10 or more will be available at the door. Regular admission is 50 cents.

SHOTGUNS STOLEN

Two shotguns were stolen from the home of Dennis McGuire, 2210 Delmar Ave., it was reported at 9:30 p.m. Tuesday. A south kitchen window was previously broken. Entry was gained by cutting the screen and reaching through the broken window to unlatch it, it is believed.

Heart surgery patient may visit in area

A Greek woman who underwent open heart surgery after coming to this area five months ago as the result of help provided by a group of persons that included friends and relatives in the Quad-Cities, is making a rapid recovery in Barnes Hospital, where the surgery was performed.

Miss Toula Kotronis, 34, who lived in a small village near Athens, Greece, may spend several weeks here after she is released from the hospital. She is reported planning to visit a sister, Mrs. James Michailidis of 802 Washington Ave., Madison, and with Mr. and Mrs. Nick Pulizos 2333 Cleveland Blvd.

Mr. and Mrs. Pulizos are among those spearheading a drive for funds to pay Miss Kotronis' hospital bills, which will be about $6,000. Dr. Clarence Weldon, Barnes Hospital heart specialist, who was assisted in the operation by a surgery team from Texas, waived his fee which amounted to about $5,000.

A drive is being conducted by the Constantine & Helen Church, East St. Louis; St. Nicholas Greek Orthodox Church of St. Louis and the Church of the Assumption, St. Louis, to pay the hospital expenses.

Niedringhaus School is burglarized

An undetermined amount of change was stolen from a soft drink vending machine during a burglary at Niedringhaus School, 3001 State St., which was reported at 6:30 a.m. Wednesday.

Entry was believed gained by climbing on a one-story roof and breaking a window on the north side of the building.

The kitchen and 15 classrooms were broken into. The soft drink machine in the furnace room was pried open and change taken. Two soft drinks also were consumed.

Girl, 8, hit by a knife

Miss Tonya Kivlehen, 8, Washington Park, was hurt when she was struck with a knife thrown at her by a young man in an apartment in the 1700 block of Cleveland Boulevard at 6:30 p.m. Monday.

The girl and her mother said a youth was visiting with them and began to throw a pocket knife around. He threw it at the girl, the blade striking near her left eyebrow and cutting her. The youth ran from the apartment and fled north in the alley.

The girl was taken by ambulance to St. Elizabeth Hospital where several sutures were required to close the cut. She was released.

HITS POWER LINE

A Terminal Railroad Association crane struck a power line on the railroad highline south of Venice about 7:35 a.m. Tuesday, halting electric service to the Granite City Army Installation and to American Steel Foundries. Power was restored about 8 a.m.

LOOT TRAILER — AGAIN

The master bed and two rugs, worth a total of $175, were stolen from the mobile home of Douglas Parker, 1324 Slough Road, Mitchell, it was reported at 5:55 p.m. Monday. The family had been staying in St. Louis since some windows were shot out while they were home recently. There have been several burglaries there since in which nearly all of the furniture and household furnishings have been taken.

EXPERT APPRAISING
MORRISS REALTY CO.
876-4400

Flea market proposal studied

A proposal to establish a flea market in the building in which Biederman Furniture Co. formerly was located at 3675 Nameoki Road was outlined to Granite City Council members Monday night in a request for determination of a fee or licensing system to cover market operations.

The plan was explained by Lawrence H. Greenberg of The Original Granite City Flea Market, Inc., who said that because of the many different types of businesses that would operate in the market, the city has no present licensing categories that would apply to the business as a whole.

While some aldermen contended that each specific type of business should pay license fees in accordance with existing ordinance controls, others maintained there are no city laws at all that would apply to some of the market operations.

After a 15-minute discussion of the problem, in which Greenberg addressed the council to say he needed a decision as soon as possible so that he can tell his clients the license fees they must pay, the aldermen referred the matter to City Attorney George Filcoff to make a recommendation.

Greenberg said the flea market will contain 90 booths that will be rented by the day, week or month for weekend sales. Persons renting these booths will sell antiques, stamps and coins, handicrafts and "almost anything found for sale at garage sales and rummage sales."

Rental fees, he said, will be $6 for Friday, $12 for Saturday and $18 for Sunday, or $36 for the weekend.

A renter also may acquire use of a booth for the entire month for $150, he said. The flea market will open each weekend on Friday and Saturday from 10 a.m. to 9:30 p.m., and on Sunday from noon to 7 p.m.

Greenberg noted that a similar flea market operates at Belleville, where there is no city fee charged booth operators.

Alderman Gerald Parmley said he believes the renters who sell used items should pay fees in accordance with the city's ordinance governing garage sales and rummage sales.

City Attorney George Filcoff, noting that there would be a wide variety of businesses operating in such a market, told the aldermen "You are running into a touchy situation on this."

Greenberg explained that it is planned to rent booths also to operators of regular businesses who would sell their wares at the flea market during weekends. Many of these renters would have their own state sales tax numbers, he said.

Filcoff said he was of the opinion that persons selling wares at the flea market booths would have to "follow the existing city ordinances in paying license fees."

Alderman Walter Nonn suggested that "This is something new. Why don't we just set a flat fee and try it for a year?"

The matter was referred to Filcoff on a motion by Parmley.

Arrest juveniles in vacant house

Two boys and two girls, ages 14 and 15, were found inside a vacant house at 2500 Northbridge by Granite City police at 6:50 p.m. Tuesday. They were charged with criminal trespass to property.

Police were informed that the juveniles were attempting to break into the house. They noticed a rear door had been forced open, but it may have occurred during a previous break-in, it was noted.

Officers said there was minor damage inside the house.

Mrs. Wittevrongel, new state officer

Mrs. Catherine Wittevrongel, secretary at Parkview Elementary School, will be installed Saturday night as president of the Illinois Association of Educational Secretaries at the Ramada Inn, Champaign.

The Granite City resident will succeed Mrs. Lois LeSage of Bradley, Ill., as state president.

The 600-member state association, an affiliate of the National Association of Educational Secretaries, is the sole professional organization exclusively for secretaries in the educational field.

The Granite City Association, headed by Mrs. Frieda Andrews, is one of 27 affiliate members of the Illinois association. Several local women are planning to attend the three-day conference.

Too Late To Classify

FULL TIME position open for LPN or RN. Call Maryville Colonial Nursing Home. Call 344-7750. 22 5 1

AT D.I.Y. WE'RE SPRINGIN' INTO SUMMER!
EVERYTHINGS COMIN' UP . . .
SAVINGS!
Get ready for the brightest buys ever to make your home "Daisy-fresh" inside and out!

SAVE 2.00
Our best interior wall paint. Available in a large selection of decorator colors. Easy to use plus quick water clean-up. Regular $8.99
6.99 PER GALLON

SAVE 2.00
This quality paint gives a beautiful flat wall finish that is so popular with today's decorating syles. Regular $6.99
4.99 PER GALLON

SAVE 1.00
One coat coverage. Easy clean up. Choose from 8 exciting colors. We've bought big to bring the savings to you. Regular $4.99. Now Only . . .
3.99 PER GALLON

SAVE 4.00 PER GALLON
Our best Semi-Gloss. Perfect for kitchens and bathrooms, or anywhere you want to wash walls frequently. Use on woodwork for easy wipe-off cleaning. Regular $10.35. Now only . . .
6.35 PER GALLON

It's easy to D.I.Y And just think of the money you'll save!

D.I.Y. SPECIAL FREE PAINT ROLLER AND TRAY
With any purchase of 5 gallons of paint or more at our special low price. Hurry in today because this offer is only good thru May 3, 1975

Visit our complete wallpaper decorating center. You will be pleasantly surprised at the large selection we offer.

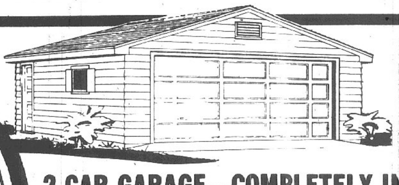

DON'T MOVE! YOU CAN IMPROVE! SEE D.I.Y. TODAY

D.I.Y. SPECIAL
FREE
ELECTRIC GARAGE DOOR OPENER
$123.00 value, yours free when you purchase a completely erected 2-Car garage from D.I.Y. Hurry In and place your order, we can only make this offer now through May 3, 1975.

2 CAR GARAGE—COMPLETELY INSTALLED
FULL 24'X24' PROFESSIONALLY ERECTED TO YOUR SPECIFICATIONS
Including 2x4 wall studs, 2x4 truss 24" on center, gable roof, exterior walk in door, one aluminum window, Masonite hardboard siding, 240 # self-sealing shingles, and wood garage door completely erected on your lot for only . . .
2995.00

The weather is nice—now's the time to get those outside chores done!

ROOFING SHINGLES
240 # self-sealing. Your choice of colors. Don't miss this low D.I.Y. price . . .
100 Sq. Ft. 15.96

EXTERIOR SHUTTERS 10% OFF
15x39 ....8.85
15x43 ....9.48
15x55 ....11.31

GUTTERING PRICES
1. End Caps .20
2. 10 gutter 3.80
3. 16 gutter 6.15
4. Slip Joint connector .40
5. Inside Mitre 1.25
6. Outside Mitre 1.25
7. Facia Bracket .50
8. Section with outlet 1.10
9. Gutter guard (25 ft.) 2.25
10. Elbows .50
11. 10 Spout 2.85
12. Pip Bands .15

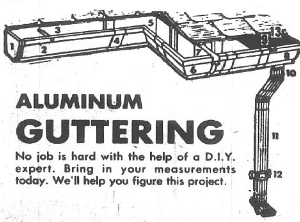

ALUMINUM GUTTERING
No job is hard with the help of a D.I.Y. expert. Bring in your measurements today. We'll help you figure this project.

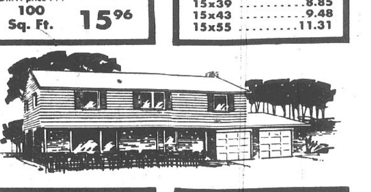

ALUMINUM SIDING
White insulated siding. Adds to the appearance of your home. The first choice for most remodelers.
100 SQ. FT. 37.00

MASONITE SIDING
Primed hardboard siding 12" wide x 16' long ready for easy installation and finishing in your choice of colors.
100 SQ. FT. 22.50

OPEN SUNDAY TOO!

DO-IT YOURSELF HOME CENTERS
HIGHWAY 111 BETWEEN I-70 AND 270, GRANITE CITY, ILL. PH. 931-6060
D.I.Y SAVES YOU MONEY 7 DAYS A WEEK! OPEN: DAILY 8-8:30, SATURDAY 8-6, SUNDAY 12-5

Glik's
MADISON and BELLEMORE VILLAGE

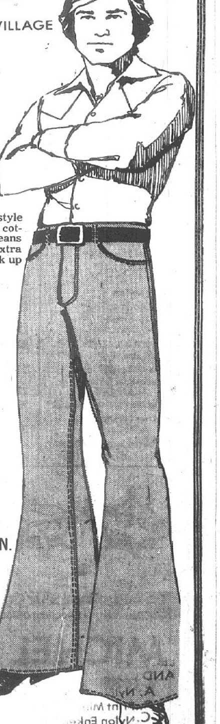

LEVI'S EXTRA BIG BELL BOTTOM DENIM JEANS
All the famous Levi's® style and fit. The same rugged cotton denim that Levi's® jeans are famous for . . . plus extra big 26" bell bottoms. Stock up on a pair or two today.
Levi's
WAIST SIZES 30 to 38
$14.50
MADISON OPEN DAILY 9 'til 5:30
BELLEMORE OPEN THURS., FRI. and MON. NIGHTS 'til 9
FREE GIFT WRAPPING

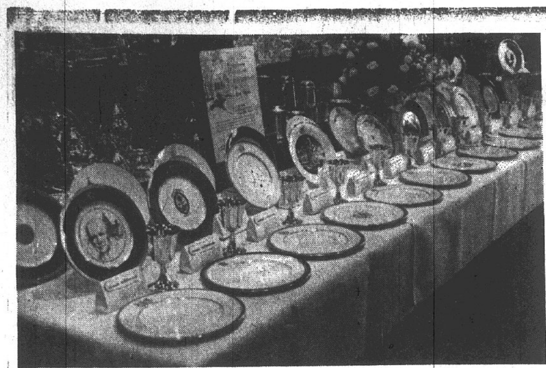

COMMAND PERFORMANCES COLLECTION featuring world-famous Lenox China services is on display at Hudson's Jewelry Store in Bellemore Village Shopping Center through Saturday. Among the pieces are replicas of services used at the White House by four former presidents. The public is invited to view the display during regular store hours.

(Press-Record Photo)

Display Lenox collection

World famous Lenox china services included in the "Command Performances" collection is on display through Saturday at Hudson Jewelry Store in Bellemore Village Shopping Center.

For many years, presidents, kings, diplomats and famous people throughout the world have commissioned Lenox China Co. to create their fine china services.

Pieces to be shown at the local store are pieces from the White House, used during the administrations of Presidents Woodrow Wilson, Franklin Roosevelt, Harry Truman and Dwight Eisenhower, and from state governors' mansions, Spanish Embassy and the United States Embassies.

Royalty also has recognized the supreme craftsmanship of Lenox and in 1947, the King of Saudi Arabia commissioned Lenox to create a service for the Arabian palace.

This particular service is bordered in 24-karat gold and is rich maroon. The service cost more than $30,000.

Navy Mothers elect

An election of officers was held and plans for a May 3 public installation were finalized at a meeting last wek of the Quad-City Navy Mothers, Chapter 850, held at the VFW Hall.

The installation ceremonies will be conducted at 8 p.m. May 3, followed by refreshments and dancing to the music of the "Metrotones."

Elected for the ensuing year were: Mrs. Margaret Minzes, renamed commander; Mrs. Stella Miller, first vice-commander; Mrs. Ida Holder, second vice-commander; Mrs. Jean Tellor, adjutant; Mrs. Edna Miller, financial officer; Mrs. Della Rabb, chaplain; Mrs. Hazel Jones, judge advocate; Mrs. Frances Westbrook, first matron; Mrs. Mattie Helfin, second matron; Mrs. Mary Lee Busler, color bearer and Mrs. Gladys Markovich, banner bearer.

Trustees named were: Mrs. Pearl Giffin, one year; Mrs. Nellie Dix, two years; and Mrs. Peggy Jones, three years. Mrs. Norma Darnell, Mrs. Verna Spurrier and Mrs. Irma Manning were elected to the auditing committee.

Commander Minzes presided and reported on a party given for veterans in the Danville (Ill.) Hospital.

Plans were completed for a bus trip to points of interest in St. Albany, Ill., on Monday.

Hostesses for the evening were Mrs. Busler and Mrs. Holder. They directed the games and awarded prizes to Mrs. Elizabeth Ramsey, Mrs. Stella Miller and Mrs. Della Rabb. A special prize went to Mrs. Holder and the mystery prize was won by Mrs. Westbrook.

Installation practice will be held at the May 1 meeting.

CHARLES CHATMAN
Evangelist

Revival to start at Second Baptist

Charles Chatman, an evangelist from St. Louis, will conduct revival services at the Second Baptist Church, 2100 Illinois Ave., starting Sunday and continuing through May 3.

The services will begin each evening at 7:30, according to the Rev. Eugene Dutton, pastor. The public is invited to attend.

Jack Jenkins, music director, will be in charge of special music for the revival, the pastor said.

The adult, youth and children's choirs will sing and solo, duet and quartet numbers will be featured.

Evangelist Chatman was born in Missouri and attended Southwest Baptist College at Bolivar, Mo., where he received his B.A. degree. He began preaching at the age of 16 and has pastored churches in Missouri for 17 years. He recently resigned from the Grandview Baptist Church of St. Louis to enter into full-time evangelism.

RANSACK, LOOT HOUSE

A gold-colored metal bank containing about $1.50 was all that was known stolen during a burglary this week at the home of Minerva Latham, 2828 Myrtle Ave. A clothes closet and a dresser were ransacked.

Y.E.P...!
... see classified

Glik's
DEPARTMENT STORES
MADISON and BELLEMORE

VISIT GLIK'S NEW
JUNIOR DEPARTMENT
AT THE BELLEMORE STORE

MINI UNDIES STRING ALONG WITH THE PRETTIEST COLLECTION OF BIKINI PANTIES BY AMBER IN OH-SO-PRETTY STYLES AND COLORS. SIZES 5 TO 7 . . . $1 and $1.20

A. Nylon Bikini has sheer front panel, cotton crotch
B. Print Mini in nylon, varied prints. 4-7 only
C. Nylon Enkelure Bikini has cotton crotch, stretch lace trim
D. Ecru lace frosts this Crepeset® nylon string, cotton crotch, solid colors

GASEN DRUG STORES Rx

Our Prescription Price Guarantee
Let Gasen fill your prescription — if anyone beats our price on the same item — we will refund you
DOUBLE THE DIFFERENCE IN CASH
All you must do is present us with the Rx container from the other store and a valid receipt stating the drug amount & price.
WE WILL NOT BE UNDERSOLD

"WE GUARANTEE EVERYTHING WE SELL" ... YOU HAVE OUR WORD OF HONOR
COPYRIGHT 1975 SUPERx DRUGS
PRICES GOOD THRU SAT. APRIL 26, 1975
WE RESERVE THE RIGHT TO LIMIT QUANTITIES COPYRIGHT 1975 SUPERx DRUGS

SUPERx COUPON — BATH SIZE IRISH SPRING SOAP Bath Size BAR SOAP 19¢ LIMIT 2 — EXPIRES APR. 26
SUPERx COUPON — JUMBO SIZE TERI TOWELS 39¢ LIMIT 1 — EXPIRES APR. 26
SUPERx COUPON — CREST TOOTHPASTE 7-OZ. 69¢ LIMIT 1 — EXPIRES APR. 26
SUPERx COUPON — HERSHEY'S CHOCOLATE SYRUP 16-OZ. 29¢ LIMIT 1 — EXPIRES APR. 26

SUPERx COUPON — EVEREADY "C" OR "D" BATTERIES TWIN PACK 39¢ LIMIT 1 — EXPIRES APR. 26
SUPERx COUPON — DIAMOND ALUMINUM FOIL 12x25 ROLL 27¢ LIMIT 1 — EXPIRES APR. 26
SUPERx COUPON — MARILOU MIXED NUTS 12-OZ. 67¢ — EXPIRES APR. 26
SUPERx COUPON — COUNTY FAIR ICE CREAM HALF GALLON 59¢ — EXPIRES APR. 26

SUPERx COUPON — FASHION SHADES PANTY HOSE PAIR 37¢ — EXPIRES APR. 26
SUPERx COUPON — PLAYTEX LIVING GLOVES 79¢ — EXPIRES APR. 26
SUPERx COUPON — PACK OF 6 LIFESAVERS 49¢ — EXPIRES APR. 26
SUPERx COUPON — HERSHEY'S ASSORTED GIANT BARS Your Choice 59¢ — EXPIRES APR. 26

SUPERx COUPON — NOXZEMA SHAVE CREAM 11-OZ. 87¢ — EXPIRES APR. 26
SUPERx COUPON — GULF LITE CHARCOAL STARTER QT. CAN 39¢ LIMIT 1 — EXPIRES APR. 26
SUPERx COUPON — NEW FREEDOM SMALL PAD 30's 88¢ LIMIT 1 — EXPIRES APR. 26
SUPERx COUPON — HEAD & SHOULDERS 4-OZ. TUBE OR 7-OZ. LOTION 99¢ — EXPIRES APR. 26

SUPERx COUPON — CEPACOL MOUTHWASH TRIAL SIZE 18¢ — EXPIRES APR. 26
SUPERx COUPON — SINE-OFF BOX OF 24 79¢ — EXPIRES APR. 26
SUPERx COUPON — JERGENS LOTION 20 OZ. 1.39 — EXPIRES APR. 26
SUPERx COUPON — WESTINGHOUSE LIGHT BULBS 60 - 75 - 100 WATT EACH 25¢ — EXPIRES APR. 26

SUPERx COUPON — CALADRYL LOTION 6-OZ. 99¢ — EXPIRES APR. 26
SUPERx COUPON — TUSSY DEODORANT 2-oz. cream, 1¾ oz. roll-on or 2½ oz. stick. 69¢ EA. — EXPIRES APR. 26
SUPERx COUPON — NEET LOTION HAIR REMOVER 4-OZ. 89¢ — EXPIRES APR. 26
SUPERx COUPON — GILLETTE TRAC II TWIN BLADE CARTRIDGES PACK OF 5 79¢ — EXPIRES APR. 26

SUPERx COUPON — 26-GALLON TRASH CAN LINERS PACK OF 10 69¢ — EXPIRES APR. 26
SUPERx COUPON — POPULAR SIZE AIR FILTERS 2 FOR 88¢ — EXPIRES APR. 26
SUPERx COUPON — DIAMOND BOOK MATCHES CTN. OF 50 2 FOR 37¢ — EXPIRES APR. 26
SUPERx COUPON — SUPER STAINLESS GILLETTE BLADES 10's $1 — EXPIRES APR. 26

SUPERx COUPON — GILLETTE RIGHT-GUARD ANTI PERSPIRANT 8 OZ. 99¢ LIMIT 1 — EXPIRES APR. 26
SUPERx COUPON — ¾" x 60 YDS. MASKING TAPE 49¢ — EXPIRES APR. 26
SUPERx COUPON — KODACOLOR II C 126-FILM 12-EXPOSURE 99¢ LIMIT 1 — EXPIRES APR. 26
GASEN PHOTO SPECIAL — COLOR PRINTS FROM 126,127 OR 620 KODACOLOR ROLL DEVELOPED & PRINTED 9¢ EACH PLUS DEVEL. (GOOD ONLY ON KODACOLOR, FUJI OR GAF FILM REG. 17¢ EA.) LIMIT ONE ROLL PER COUPON. COUPON MUST ACCOMPANY ORDER — EXPIRES APR. 26

North 3rd, South 4th, Madison 5th in county track tourney

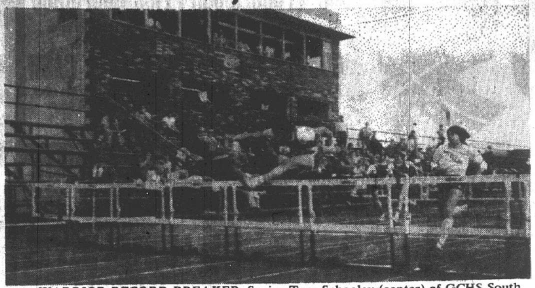

WARRIOR RECORD BREAKER. Senior Tom Schooley (center) of GCHS South set a new Madison County meet record of 14.5 seconds Tuesday in the 120-yard high hurdles finals of Red Division competition. The old record of 14.65 seconds was set in 1970 by Granite City's Mike Allen. Finishing a close second behind Schooley was Alton's Irving Tolbert, at left. Third was GCHS North's David Kwiatkowski, right. *(Press-Record Photo)*

By KEN THOMPSON
Press-Record Staff Writer

Past records fell and competition was fierce between both Granite City high schools and other county schools during the annual Madison County track and field meet, held at GCHS South Tuesday.

Alton, for the second straight year, captured top honors in Red Division competition for large schools. The Redbirds tallied 84 points, Edwardsville 72, GCHS North 60, GCHS South 54 and Collinsville, 18.

In Green Division competition (schools of 750 enrollment or less), defending champion Wood River mustered 56 points to take third. Roxana captured first place with 61½ points and Highland was second with 57.

Bethalto had 52 points, Madison 41 and Triad 17½. Marquette of Alton and St. Paul of Highland did not garner any points.

Three new meet records were set in the Red Division—two by Alton and one by Warrior Tom Schooley.

Redbird Don Flory captured the pole vault at 13 feet, 9 inches, shattering the previous mark of 13-5½ set in 1972 by Granite City's Robert Kratz.

Alton's Mike Sawyer won the two-mile run in 9:38.7, breaking the previous standard of 9:43.8 set by Martin of Collinsville in 1972.

Schooley, in edging Alton's Irving Tolbert, won the 120-yard high hurdles in 14.5 seconds, erasing a 1970 time of 14.65 seconds set by Granite City's Mike Allen.

A new mark of 21 feet, 3½ inches was set in the Green Division long jump event by Bethaltos Jeff Hauser. The old record of 20-11¾ was set by Brennan of Roxana in 1971.

Highland's Greg Frey ran the 880 in 2:02.5, topping the former Green Division time of 2:04 set in 1970 by Clapsaddle of Wood River.

Alton, headed by three-event winner Larry Perry, led the field halfway through the meet with 49 points, having won six of the first nine events.

Edwardsville had 27 points at the halfway mark, North and South were tied with 28 apiece and Collinsville had 12.

South took a temporary 30-28 edge over the Steelers on Joe Ward's fourth-place finish in the 100-yard dash before North narrowed the margin when Larry Schleicher placed fourth in the 880-yard run.

Steeler athletes then earned points with a first, three seconds, three thirds, a fourth and a fifth place in remaining events.

Earning points for North were: High jump — Rick Demaree 1st (6-4); 440 run — Mike Doneff 1st (:52.1); 220 dash — Doneff 2nd; pole vault — Bob Sampson 2nd; 330 low hurdles — David Kwiatkowski 2nd, Bruce Jateff 3rd; 120 high hurdles — Kwiatkowski 3rd.

Shot put — Ed Opich 3rd, Rodney Flood 4th; triple jump — Tom Stevenson 3rd, Mark LaRose 5th; long jump — Stevenson 5th, discus — James Woodward 4th; mile and two-mile runs — Mike Baker 4th in each; 880 run — Schleicher 4th.

440 relay — Steve Reinagel, Stevenson, Steve Crabb, Doneff 2nd; 880 relay — Alan Sunderlik, Stevenson, Reinagel, Crabb 2nd; mile relay — Jateff, Kwiatkowski, Crabb, Schleicher 3rd; and two-mile relay — Don Lucy, Mike Becherer, David Ebrecht, Robin Tegel 4th.

Other than Schooley, who also took top honors in the 330-yard low hurdles with a time of 39.6 seconds, those scoring points for South High were:

Two-mile relay — Frank Holmes, Sam Nesbitt, Dave Brown, Greg Ahlers 1st (8:29.9); discus — Doug Hartman 2nd, Tom Boyd 3rd; shot put — Hartman 4th; two-mile run — Dwayne Terry 2nd.

Mile run — Terry 2nd; 120 high hurdles — Steve Watson 4th; 880 run — James Hall 5th; 440 run — Joe Ward 2nd; 220 dash — Ward 3rd; 100 dash — Ward 4th.

Mile relay — Ward, Ahlers, Jim Hall, Schooley 2nd; 880 relay — Mark Buenger, Mike Fisk, Terry Laub, Don Meagher 4th; 440 relay — Buenger, Hall, Laub, Meagher 5th.

Others Red Division event winners were: Discus — Bob Eichen (Alton) 164-0; shot put — Eichen, 53-7½; long jump — Larry Perry (Alton) 23-7½; 440 relay — Alton, :45.3; 100 dash — Perry (Alton) :10.1; 880 run — Vic Ahart (Edwardsville 1:58; 880 relay — Edwardsville, 1:35.5; mile run — Casey Reiniging (Alton) :22.6; triple jump — Seth Renken (Alton) 42-11½; mile relay — Edwardsville, 3:31.6.

Trojan Joe Young ran the Green Division 100-yard dash in 10.1 seconds for a first-place finish, nipping Roxana's Don Allen at the tape.

Young, a senior, also placed third in the 220-yard dash event.

Other Trojan point earners were: 220 high hurdles — Mike Williams 2nd; 440 run and triple jump — Lamont Garrett 2nd in both events; shot put — Derek Maple 3rd; 330 low hurdles — Mike Williams 3rd; 880 run — Williams 4th; 120 high hurdles — Mike Terrel 4th; 440 relay — Young, Curtis Bradley, Von Dee Walker, Garret 2nd.

Mile relay — Darrel Hampton, Stanley Brooks, Williams, Garrett 2nd; two-mile relay — Tyrone Burt, Dewey Mayes, Hubert Ivy, Robert DeLoach 5th.

Other Green Division event winners were: Discus — Kent Robinette (Bethalto) 140-6½; shot put — Robinette (Bethalto) 50-33¾; long jump — Hauser (Bethalto); high jump — Jeff Stephens (Bethalto) 5-8; pole vault — Larry Yates (Triad) 11-0; two-mile relay — Wood River, 8:50.7; 440 relay — Roxana, :45.9.

Two-mile run — Bill Carpenter (Wood River) 10:20; 120 high hurdles — Hauser (Bethalto) :16.0; 880 run — Greg Frey (Highland) 2:02.5; 880 relay — Roxana, 1:37.8; 440 run — Keith Geiger (Highland) :53.8); 330 low hurdles — Hauser (Bethalto) :42.3; mile run — George Timson (Roxana) 4:40.3; 220 dash — Mike Beasley (Roxana) :23.4; triple jump — Geiger (Highland) 43-4; and mile relay — Wood River 3:40.1.

STEELER POLEVAULTER Dale Page attempts to clear the bar in the Madison County meet. The event was won by Alton's Don Flory with a record-setting height of 13-9. The previous mark of 13-5½ was set in 1972 by Granite City's Robert Kratz. *(Press-Record Photo)*

LONG JUMP event in the county meet here Tuesday was captured by Alton's Larry Perry with a record 23-7½. The old mark of 20-11¾ was set by a Roxana student in 1971. Pictured is a Bethalto athlete attempting to top Perry's performance. *(Press-Record Photo)*

VICTORY FOR NORTH was posted by Mike Doneff of the track Steelers in the 440-yard run with a time of 52.1 seconds. He is shown after Tuesday's win. *(Press-Record Photo)*

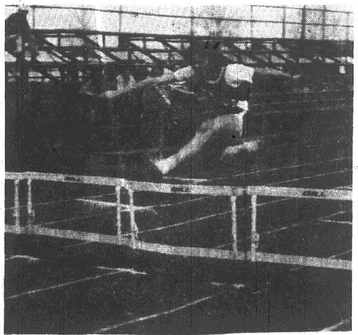

ANOTHER WIN BY SCHOOLEY as the senior GCHS South athlete bounds over the final hurdle to win the 330-yard low hurdles event with a time of 39.6 seconds in the 1975 county meet. *(Press-Record Photo)*

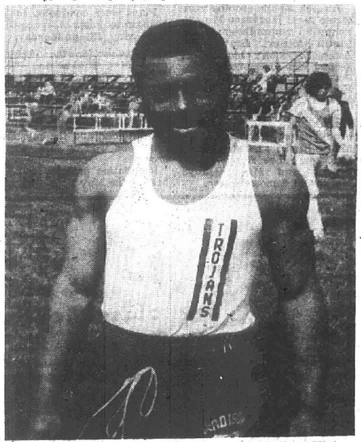

TROJAN SPRINTER Joe Young of Madison High School after he captured the Green Division 100-yard dash event in 10.1 seconds in Tuesday's Madison County track meet. *(Press-Record Photo)*

CLOSE COMPETITION was evident here in the two-mile run for Red Division athletes. Alton's Mike Sawyer, left, won Tuesday's event in a record-breaking time of 9:38.7. The old mark of 9:43.8 was set in 1972 by a Collinsville athlete. Placing behind Sawyer were South's Dwayne Terry, right [illegible] 2nd; Edwardsville's Greg Maag, [illegible] North Freshman Mike Baker, white top, [illegible] *(Press-Record Photo)*

South girls 5th and North 6th in track meet

Granite City High School South and North girls' track and field athletes placed well during the weekend in an eight-school meet held at GCHS South. South earned 35 points to take fifth place and North tallied 29 points for sixth.

Belleville West captured the meet with 164 points, Cahokia was second with 130 and Belleville East scored 76.

Earning points for GCHS South were: High jump — Pam Brokaw 2nd, Linda Macios 3rd; 880-yard run — Robin Deterding 3rd; and mile relay — Robin Deterding, Vicki Williams, Linda Macios and Dee Schleicher 3rd.

GCHS North's point earners were: 440-yard relay — Rose Braun, Cathy Braun, Carolyn Goldasich and Rhonda Schillinger 2nd; and 880-relay — Cathy Braun, Carolyn Goldasich, Robin Hayden and Rhonda Schillinger, 2nd.

White Crane Karate School
Proudly Announces
The Addition of Nidan
ED GUNNING
To Its Staff
Ed is a second degree black belt with 15 years experience in Judo.
Classes will be held at The White Crane Karate School, 4066 Gaslight Walk, Monday and Wednesday evenings at 7:30. For information call 931-3153. Ask for Frank Cramer.

84 LUMBER CO.
84's New! STORE HOURS
FOR YOUR CONVENIENCE
SUNDAYS: 9 A.M. to 3 P.M. SATURDAYS: 8 A.M. to 6 P.M. WEEKDAYS: 8 A.M. to 9 P.M.
SPECIAL SALE PRICES THRU' SUN. MAY 4
PLYWOOD SHEATHING 4'x 8' 1/2" CDX EXTERIOR GLUE $4.59
ALUMINUM SOFFIT 12 FT. LENGTH WHITE Solid Panel $3.89 Perforated Panel $3.99
ROOFING SHINGLES White Self-Seal $15.78 per 100 sq. ft.
PRE-FINISHED PANELING
All 4' x 8' PANELS
VINYL FACED: American, Alpine .... $2.99 each
V. I. P. Lauan Mahogany .... $3.49 each
¼" HARDBOARD: Honeywood, Essex, Kingswood .... $6.24 each
WOOD PANELING: Lexington, Rain Forest, Nantucket, Frosty .... $4.99 each
WHITE ALUMINUM SIDING RUSTIC WITH BACKER $37.84 /100 sq. ft.
Kiln Dried LUMBER
2" x 4" x 10' $1.63 each
2" x 6" x 12' 1.96
2" x 6" x 14' 2.28
2" x 6" x 16' 2.61
$163 per MBM
ALUMINUM COLONIAL CROSS BUCK STORM & SCREEN DOOR White Enamel Finish Pre-hung 32" & 36" x 80" SAFETY GLAZED $39.44
STUDS KILN DRY 2X4X8' 82¢ each
PATIO SLIDING DOOR 6' Wide Glazed and complete with all hardware. 5/8" Tempered Insulating Glass WHITE $104.84 screen $13.00
Kraft Face FIBERGLASS INSULATION FULL THICK .075 per sq. ft. $5.25 per bag (70 sq. ft.) SUPER THICK .140 per sq. ft. $6.99 per bag (50 sq. ft.)
Green or White FIBER GLASS PANELING 26" x 8' $3.49/PC. 26" x 10' $4.49/PC. 26" x 12' $5.49/PC.
ROOF COATING 5 gallons $5.49
ORNAMENTAL IRON 4' Section – $4.19 6' Section – $6.49
PARTICLE BOARD 5/8"x 4' x 8' $3.29 per sheet
ALUMINUM COMBINATION STORM & SCREEN WINDOWS $11.40 Stock sizes
NATIONAL LOCKS Passage Lock $2.09 Key-in-knob $4.69
Ready-Mix CONCRETE (GRAVEL) MIX 68# Bag $1.49
OUTSIDE WHITE HOUSE PAINT Primer or Finish $4.99/gal.
1X3 FURRING STRIPS .045 per ft.
INSULATION BOARD 1/2" 4' x 8' $1.86
84 LUMBER CO.
GRANITE CITY, ILL.
Route 111 & Collinsville Rd. 3 miles north of I-70 and 3 miles south of I-270
Phone 931-0084
OPEN: WEEKDAYS: 8 A.M. to 9 P.M. SATURDAYS: 8 A.M. to 6 P.M. SUNDAYS: 9 A.M. to 3 P.M.

114 teams ready for 1975 softball season

An estimated 2,460 softball players, representing 114 teams in Men's, Women's and High School Leagues, will participate in the Granite City Park District's 1975 softball program, which begins Sunday.

The total number of teams registered to play this year is a seven per cent increase over last year.

Each team has a minimum of 15 players and each participates in a 12-game schedule over the summer months, in addition to having an opportunity to compete in playoffs and three planned park district tournaments.

The games are scheduled to be played at Wilson and Worthen Parks.

The 1975 program consists of 12 men's divisions and six women's circuits.

Men's competition will be in the Western Division, Central Division, Northern Division, Junior Poole 35 and Over League, AAA League, AA League, A Division, AAAA League, Church AA League, Eastern Division, Southern Division and Church A League.

Women's teams will vie in an A League, High School Red Division, AA League, AAA League, AAAA League and High School Blue Division.

Scheduled to compete are:

SUNDAY, April 27
Women's A League
(Wilson Park)
Diamond 7

Fish and Chips vs. C. D. Peters Construction 1 p.m.
Granite Chrysler-Plymouth vs. St. Mary's 2 p.m.
Nameoki Presbyterian Church vs. Butzie's Tavern 3 p.m.

MONDAY, April 28
35 & Over
(Wilson Park)
Diamond 8

Jacobsmeyer vs. Amvets 7 p.m.
Hook's vs. Elks Club 8 p.m.
Krekovich Realty vs. American Legion 9 p.m.

Men's AAA League
(Worthen Park)

Victory Tavern vs. Lord Nelson 7 p.m.
Mendoza Sporting Goods vs. Sammy's 8 p.m.
Mac's Lounge vs. Our Gang 9 p.m.

BILLIKEN HOCKEY TEAM HOSTED. The entire St. Louis University (SLU) ice hockey team was guest during the weekend at the home of Edward Uhercik in Arlington Heights. The team members spent the day relaxing, playing golf and feasting on roast lamb, prime rib of beef, barbecue ribs and a special polish sausage. From left, Edward Uhercik and Ronald Roderick, cooking; Rick Kennedy, Billikin center; John Nestick, hockey promotions for SLU, and Dr. Thomas Layloff, faculty member. Seated on the left is Steve Major, left wing, and Tim Stevenson, sitting on the lap of Bill Anderson, SLU left defense.

(Press-Record Photo)

YMCA soccer

SUNDAY, April 27
Pee Wee Division
(Steele Field 2)

Mitchell Bobcats vs. St. John's United Church 1 p.m.
Mitchell Athletic Club vs. St. Elizabeth 2 p.m.
St. Margaret Mary vs. House of Pancakes 3 p.m.

SATURDAY, April 19
Junior Atom Division

Barnett Pest Control 3, Pelek Realty 2
St. Margaret Mary 2, Mitchell Athletic Club 1
Lombardi Interiors 2, Wood River Astros 0

Senior Midget Division

Mitchell Jets 2, Mendoza Sporting Goods 0
St. Elizabeth Kickers 7, St. Margaret Mary 1

Junior Midget Division

AAA Bookkeeping 6, St. Elizabeth Angels 4

Senior Bantam Division

Mitchell Panthers 2, Pontoon Beach Lions 0
Granite City Merchants 3, St. Margaret Mary 0

Junior Bantam Division

VFW 1300 Post 3, Rutkowski Construction 0
St. John's Falcons 4, Krekovich Realty 1
Burger Chef 1, Wood River Comets 0

Juvenile Division

St. Elizabeth 2, Big Four 1

SUNDAY, April 20
Senior Atom Division

Wood River Stars 1, St. Elizabeth Blues 0
Elks 2, Rozycki Realty 0
Mitchell Athletic Club 3, St. Margaret Mary 0

Senior Midget Division

Mendoza Sporting Goods 2, St. Margaret Mary 1

Junior Midget Division

St. Margaret Mary 9, St. Elizabeth Angels 0

Senior Bantam Division

St. Elizabeth Chargers 4, Mitchell Panthers 0

Pee Wee Division

Mitchell Athletic Club 4, Granite City Police 0
St. Elizabeth 4, St. John's United Church 2

Junior Atom Divison

Pelek Realty 4, Mitchell Athletic Club 1
St. Margaret Mary 1, Wood River 0

Junior Bantam Division

VFW 1300 Post 4, St. Margaret Mary 1
VFW 1300 Post 1, Krekovich Realty 0

Juvenile Division

St. Elizabeth 1, Collinsville American Legion 1

Girl's track

TODAY, April 24
GCHS North and Carrollton at Roxana 4 p.m.

FRIDAY, April 25
GCHS South at Belleville East 4 p.m.

READY-MIX CONCRETE
CALL LYBARGER
452-3107 or 452-6180

Cougars win twice as SIU meets SIU

It looked like old home week or a reunion of former Southern Illinois University at Edwardsville baseball stars this week as the Cougars played the Salukis of SIU at Carbondale in a doubleheader at the new SIUE ball park at Poag and Bluff Roads.

And their joy was boundless when the present crop of Cougars gunned down the high-flying team of Coach Rich "Itchy" Jones, 8-5 in nine innings and 3-1 in seven frames. The victories for Coach Roy Lee's young Cougars upped their record to 9-7 and dropped SIUC to 22-10-1. Jack Scarborough of Granite City is batting .233 for SIUE and has scored six runs.

Such former Cougar baseball greats as Edwardsville's Mike Allaria, Granite City's Roger Belshe and Ron Middleton of Oblong sat in the grandstand as the two teams battled. Middleton is the only Cougar hurler to throw a no-hitter.

Their consensus before the game was: a split of the twinbill would be a terrific "plus" for the Cougars' baseball program. None of them dared dream that the present crop of Cougars could sweep the twinbill. But, they did — with effective pitching and clutch hitting.

And they turned back a team which was "red hot." The Salukis had lost but once in April and were winners in 19 out of their last 21 games.

In somewhat of a surprise move, Lee called on his junior righthanded ace, Larry Moore of Freeburg, to work against the sensation of the Saluki mound staff, freshman (4-0 going into the game) Adkins.

The hard-throwing, cool Moore came through to post his third victory and is now 3-0. Mike Falzarano relieved Moore and pitched hitless ball in the final three frames. Moore allowed the Salukis nine hits and five runs, but only two runs were earned.

Hitting stars for the Cougars in the first game were Tim Twellman, John Urban and Bob Matzenbacher. Each was credited with driving in two runs. "Matzey" crashed out a pair of triples and was two-for-four at the plate, as was Urban.

In the second game, a lanky senior righthander, Nick Baltz, responded with a five-hitter and one run allowed.

He was never in any danger as his teammates gave him a two-run lead in the third frame on Tim Twellman's booming triple into the teeth of a 35-miles-an-hour gale, driving in Dave Schaake and John Urban. Schaake had walked and Urban had singled.

The second game's biggest blow was the slashing four-bagger by a sophomore standout outfielder, Mike Brown of Trenton. He clobbered the first offering of the Saluki lefthander, Robin Derry, to lead off the fourth inning. The loss dropped Derry's record to 2.3 and upped Baltz's to 2-2.

Next season (1976), the two schools will play a twinbill at Carbondale.

The Washington University (St. Louis) Battling Bears will come calling for a single game at 3 p.m. today. On Friday, Coach Lee will give his charges a day off, but they will resume the baseball wars with a doubleheader Saturday against Indiana State University of Evansville, starting at 1:30 p.m., and a single game with the same team Sunday at 1 p.m.

Seek scorekeepers

The Granite City Park District is in need of scorekeepers to serve with the park district's 1975 softball program, which begins Sunday.

Ray Hoffman, supervisor of the program, relates that applications are now being accepted at the park district office in Wilson Park from high school age students and senior citizens.

Individuals accepted, notes Hoffman, will be paid at a rate of $2 per game.

School Baseball

MONDAY, April 21

GCHS South (Soph) 13, Alton 7 (WP — John Lakin. Hits — Paul Evans two doubles and a four-run homer, Mike Clark two.)

Allen in Drake relays

Other than the NCAA championships, probably the most prestigious track event of the year is the Drake relays, which begin Saturday in Des Moines, Ia. The meet annually draws hundreds of collegiate track athletes from around the nation and two athletes will represent Southern Illinois University at Edwardsville — Mike Allen and Kevin Dooley, both seniors.

Dooley is a native of Alton, while Allen comes from Granite City.

Allen earned all-American honors last year, the first time any Cougar track man has won the award. He finished sixth in the 440-yard intermediate hurdles in the 1974 NCAA Division II Championships.

Also an outstanding 120-yard high hurdler, Allen holds SIUE records in both events. He set the 120-yard mark at 14.6 seconds and the 440-yard record at 52.1, both last year. His best times this year are 14.9 seconds in the 120 and 54.0 in the 440.

Dooley, a high jumper, also holds the school record in his event, set last year at 6-8. His best this season is 6-7.

The rest of the track team takes a week off to prepare for the next meet, the University of Wisconsin relays at Kenosha, Wis., Saturday, May 3. Overall, the team holds a 7-1 dual meet record, with SIUE's latest victory over the University of Louisville during the weekend in Louisville, Ky. The Cougars won that one 80-64.

SIUE first places went to Charlie Simpson in the 880-yard run (1:56.2); Allen in the 440-yard intermediates (57.4); Layne Law in the three-mile run (15:17.6); Pat Boyle in the pole vault (12-6) and the javelin (157-9); Mark Mueller in the discus (145-5); Dooley in the high jump (5-8); Dwight Williams in the long jump (22-7) and the triple jump (44-0); the 440-yard relay team of Doug Curry, Jon Schmitz, Mike Penn and Robert Johnson (45.0); and the mile relay team of Penn, Allen, Nate Rice and Allen Murray (3:26.6).

GOLDEN FRIED SHRIMP
DINNER EVERY DAY
AT GRANT'S—$1.88

Carmody in grid contest tonight

Illinois State will preview its 1975 football season with the annual Red and White spring game at 7:30 tonight at Hancock Stadium, Bloomington-Normal. The game is open to the public.

Coach Gerry Hart plans to put his No. 1 offensive and defensive units together on the Red squad, giving the ISU staff an early assessment of team strength under game conditions. Red defensive cornerbacks will include Dave Carmody, 172-pound Granite Cityan.

SIGN UP NOW FOR
SUMMER LEAGUES
TRI-MOR BOWL

Tennis triumph

Warrior netmen, led by Senior Bill Rusick, undefeated in singles competition, played host to Alton on Monday and edged the visitors 4-3.

GCHS South results: Rusick 6-0, 6-0, Mike Papes 6-3, 6-2, Tim Frost 3-6, 4-6, Harold Rose 1-6, 1-6, Rusick-Larry Ferrere 2-6, 7-6, 3-6, Frost-Papes 6-1, 6-1 and Kevin Worster-Mike Hayes 6-2, 6-4.

CORRAL LIQUORS
PHONE 451-9116
3304 NAMEOKI RD.

Y.E.P...!
...see classified

MILEX OVER 750,000 TUNE UPS OF EXPERIENCE
TIME FOR A SPRING TUNE-UP YOU CAN TRUST!
Milex TUNE UP
PROFESSIONAL ELECTRONIC TUNE-UP
COVERED BY A NATIONWIDE WRITTEN GUARANTEE FOR 6000 MILES/120 DAYS
$34.95 MOST 8 CYL. CARS
INCLUDES A 40-POINT ELECTRONIC ENGINE ANALYSIS
$29.95 Most 6 Cyl. Cars • Resistor plugs extra
ALSO INCLUDES: PLUGS, POINTS AND CONDENSER ... ELECTRONIC ADJUSTMENTS TO MANUFACTURERS' SPEC'S ... AND A NATIONWIDE WRITTEN GUARANTEE FOR 6000 MILES OR 120 DAYS ON BOTH PARTS AND LABOR.
• DISC AND DRUM BRAKE SPECIALISTS
• EXPERT AUTO AIR CONDITIONER SERVICE
AUTO ELECTRICAL AND FOREIGN CAR SERVICE
WHY A MILEX TUNE-UP IS BEST!
1. Milex technicians are trained tune-up specialists
2. Milex uses space-age electronic diagnostic equipment for precision results
3. Milex tells you the exact cost of the work IN ADVANCE
4. Milex can generally tune your car in two hours or less
5. Milex invites you to watch all work ... we don't hide our work
6. Milex believes in cleanliness ... clean shop, clean technicians and keeping your car clean
7. Milex provides a clean, comfortable lounge for a short, pleasant wait
8. The Milex national reputation and guarantee assure you of honest, satisfactory work at value prices
LET MILEX TUNE UP YOUR ENGINE, AIR CONDITIONER AND BRAKES!
LOCALLY OWNED AND OPERATED BY GLEN HOLLIS
3030 MADISON AVE.
ACROSS FROM SOUTH HIGH SCHOOL
PHONE 877-0222
OPEN MON.-FRI. — 8 A.M. - 6 P.M.
SATURDAY — 8 A.M. - 2 P.M.
WHERE TUNE UPS ARE A SCIENCE, NOT A SIDELINE!

Saturday 7:30 P.M.
AUTO RACES!
AUTO RACES!
AUTO RACES!
SUPER HALF MILE ACTION!
Largest Track in the Bi-State Area
(618) 931-0070 PLAYGROUND FREE PARKING
TRI-CITY SPEEDWAY
HIWAY 203 SO. at I-270 • GRANITE CITY, ILL.

Earl's
BIG NAME BRAND
TENNIS SALE
WILSON T2000 Tubular Steel New 1975 Model ... $21.99
NEW FOR 1975 MATCH POINT by WILSON Aluminum Quality Lowest Sale Price ... $18.99
RAWLINGS John Newcomb Aluminum $19.97 ... $14.99
RAWLINGS John Newcomb COURT KING Laminated Ash, $13.99 ... $9.99
WILSON '14.95 CHRIS EVERT "RIDE THE WINNER" ... $9.99
CHEMOLD '9.97 WORLD ACE Fiberglass Re-inforced ... $6.99
MacGREGOR A Junior Size Quality Racket ... $5.99
CHEMOLD OWENS DAVIDSON RED HOT SPECIAL ... $3.99
CHEMOLD PROFESSIONAL CHAMPIONSHIP BALLS $1.88 CAN
AND YOU CAN BET THAT'S THE LOWEST PRICE ANYWHERE.
WILSON TENNIS BALLS can $2.39
SEE OUR SELECTION OF TENNIS SHORTS, SHIRTS & JACKETS.
Earl's
DISCOUNT SPORTS STORE
19th & Cleveland

Solving the fly nuisance

By CATHERINE R. MAUCK
Madison County
Extension Adviser

Many homeowners are finding cluster flies and face flies waking up after a long winters' nap.

These flies have slept comfortably in the walls and attic areas of homes since last fall. On warm, sunny days they become active and forget how to find their way outside, so many of them end up inside the house. Even though they do not injure persons or materials, they make a general nuisance of themselves. They fly about buzzing into windows.

Both flies live and breed outdoors. The maggot or larvae stage of the cluster fly lives in the body of earthworms in the soil.

There is little that can be done at this time of year to help the problem. The fly swatter is a useful tool when only a few flies are present. For a more serious problem hanging a dichlorvos (DDVP, Vapona) plastic resin strip in an attic, basement, or other areas where flies are present is recommended.

Use one strip per 1,000 cubic feet of space. Do not use in kitchens or areas where food is present. Also avoid using in nurseries or rooms where infants, ill, or aged persons are confined.

As an alternative to the dichlorvos strips, apply a 0.1 per cent or stronger pyrethrin or other knockdown-type insecticide labeled for home use as a space spray from a pressurized spray can. Be sure to read the label and follow directions and precautions. Repeated treatments will be needed using the space spray since it lasts only a few minutes after use.

If you have had a history of problems with winter flies you should plan to do additional caulking and sealing around windows and siding this summer. Be sure attic vents have screens. This will help prevent flies from getting into the walls this fall when they again shelter for the winter.

BURGLARY IN VENICE

The home of Lloyd Hemmingway, 313 Weaver St., Venice, was entered by a burglar who cut the screen then forced the door. A 12-inch television and a portable record player were stolen, the owner said this week.

Seebold dump truck stolen

A dump truck was stolen from the yard of Paul Seebold Concrete Co., 22nd Street and the railroad tracks, and was crashed into the fence at the Granite City Humane Shelter on Route 3, it was reported at 2 a.m. Monday.

Ruts in the ground indicated the truck had been driven into the driveway of the humane shelter and driven in a circle in the field, ending at the south side of the chain link fence where the truck was rammed into the fence.

There was damage to the fence and the truck became entangled. Officers said the ignition key was in the truck when it was recovered.

SIGN UP NOW FOR
SUMMER LEAGUES
TRI-MOR BOWL

Restoration volunteers work on beautification projects

The Downtown Neighborhood Restoration Society initiated two beautification projects this month with over 60 people participating in a clean-up campaign in the downtown area.

A work-day program at the pocket park in the 2200 bock of Cleveland Boulevard attracted 20 adults and several neighborhood children. They worked under the direction of Mrs. Gail Hug, Beautification Committee chairman, to level dirt at the site and plant 95 multiflora rose bushes and grass seed.

The men assisting in the project installed railroad ties at the sidewalk edge as an added decorative and useful ornament.

Walter Padgett, president of the sponsoring organization, said many trees and bushes have been donated by local citizens. He added the "park project" is designed into small mini-park areas.

The DNRS, Inc., has formulated an arrangement with property owners whereby they may lease a lot for a three-year period and complete the improvements as an asset to the neighborhood, the president announced.

Anyone interested in the project may write the DNRS Beautification committee, P.O. Box 117, Granite City, Ill., 62040, for more information.

The second project was an all-day clean up campaign with 40 adults and children. They toured the neighborhood picking up trash, broken glass, leaves, tree limbs and other litter from the sidewalks, yards and alleys, covering a 27 square-block area.

All trash was collected and put into bags which filled two large dump trucks at the conclusion of the day.

The participants met on the parking lot of the First United Presbyterian Church, 22nd Street and Delmar Avenue, and divided into teams for the spring clean-up.

After the work details completed the job, they met on the grounds of St. Bartholomew's Episcopal Church, 22nd Street and Grand Avenue, for a wiener roast.

Other than the residents those who-assisted were members of Cub Scout dens led by Mrs. Joy Causey and Mrs. Ray Buente.

Padgett reported the G. H. Sternberg Construction Co., donated the trucks, Anheuser-Busch provided trash bags and the Granite City Street Department parked trucks at a central location for disposal.

CAR IS STOLEN

A white over green 1973 Chevrolet four-door auto was stolen from in front of the home of James Brinker, 2128 Washington Ave., it was reported Monday.

License plate sales rise

Michael J. Howlett, secretary of state, has announced that 4,700,070 license plates have been sold for passenger cars and other first division vehicles.

Secretary Howlett said the total is an increase of 49,854 over the 4,650,216 plates sold at the same time last year.

Banks and currency exchanges again sold the greatest number, 2,180,028, just 2,531 short of their 1974 figure.

Howlett said his Springfield office handled 1,615,333 transactions, including mail-ins, reassignments, special requests and over-the-counter sales.

The three Chicago facilities sold 904,709 plates over-the-counter.

SELLING YOUR HOME?
Call REINHARDT, Realtor

sale
HEAVY DUTY
shocks
REGULARLY $16.95
save
$8
on each shock you buy installed
WITH COUPON
(COUPON)
Heavy duty shocks
$8.95
each installed
Regularly $16.95
All American cars when you present this coupon to any B.F.Goodrich store. Good one week only.
Offer expires April 26, 1975
Limit 4 to a coupon.
(COUPON)
call for an appointment
B.F.Goodrich
we're the other guys
Revolving Charge, Master Charge, BankAmericard, American Express, Carte Blanche, Diners Club
B.F.Goodrich
23rd & Madison Ave.
Granite City, Ill.
452-7123
Specialists in alignment, brakes, shocks, mufflers, tune-ups.

at Central Hardware
GRILLS! GRILLS! GRILLS!

24" BBQ GRILLS
• ADJUSTS TO 3-POSITIONS
• EASY TO ASSEMBLE, NO BOLTS ... INSERT LEGS INTO THE BRACKET ... NO SCREW DRIVER NEEDED
• 1-INCH STURDY BRASS PLATED FINISH FOLDING LEGS
• FOLDS FOR EASY PORTABILITY
REG. 7.99
6.99
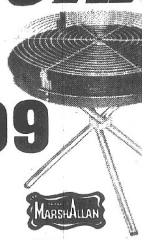

SMOKER GRILL
• THE POPULAR "SIZZLER 33"
• FULL LIFT-OFF HOOD THAT HANGS ON SIDE WHEN NOT IN USE
• 18½x19 IN. GRID AREA
• 2-NATURAL WOOD FINISH HANDLES
REG. 19.99
14.88
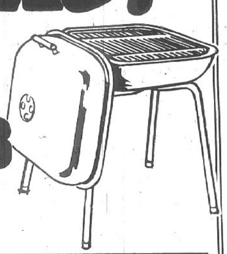

BUDDY L GRILLMASTER
24" GRILLS
MOTORIZED ROTISSERIE
• WARMING OVEN WITH HEAT TREATED GLASS WINDOW
• CHROME PLATED SPIT
• 4-POSITION GRID, 2-POSITION SPIT
• WHEEL FOR PORTABILITY
• U.L. LISTED ELECTRIC ROTISSERIE MOTOR
REG. 26.99
22.88

CHARCOAL CART
GRILLS
• 2 CAST IRON GRATES
• 14"x23" COOKING AREA
• CAST ALUMINUM BODY FOR EVEN HEAT DISTRIBUTION
• REMOVABLE CUTTING BOARD
• ADJUSTABLE FIRE TRAY
REG. 64.95
49.95

CHARCOAL CART
GRILLS
• CAST IRON GRATES
• 16"x28" COOKING AREA
• ADJUSTABLE 4-POSITION FIRE BASKET
• WHEELS FOR PORTABILITY
• REMOVABLE CUTTING BOARD
REG. 99.95
79.95
CAST IRON HIBACHIS
• IDEAL FOR PORCH, PATIO, FISHING, OR CAMPING • USE INSIDE OR OUTDOORS
• ADJUSTABLE COOKING GRID HEIGHTS • BEAUTIFUL WOOD HANDLES
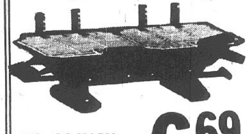
10x20 INCH DOUBLE HIBACHI
6.69
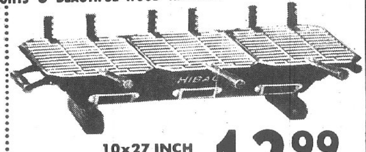
10x27 INCH TRIPLE HIBACHI
12.99
OAK PORCH SWING
5-FOOT LONG & MADE OF SOLID OAK
• CLEAR VARNISH FINISH • RUST RESISTANT CHAINS & CEILING HOOKS
• SHAPED SEAT FOR ADDED COMFORT
• EASY TO ASSEMBLE
REG. 32.99
28.99
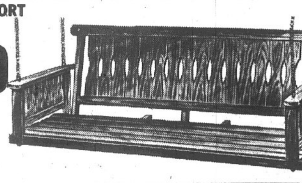

LAWN CHAIR
WITH HEAVY GAUGE LIME AND WHITE WEBBING AND DURABLE ALUMINUM FRAME
• 23¼ INCHES WIDE
• STURDY ARM RESTS
• LIGHTWEIGHT, EASY TO CARRY FOR FISHING & CAMPING TRIPS
• FOLDS UP EASILY FOR STORAGE
REG. 6.99
5.69
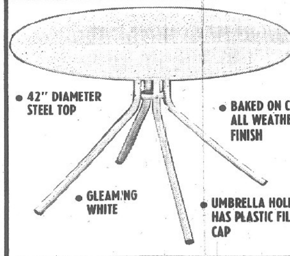
42" TABLE
• WITH HOLE AND BRACKET FOR TABLE UMBRELLA
• 42" DIAMETER STEEL TOP
• BAKED ON CHIP & ALL WEATHER RESISTANT FINISH
• GLEAMING WHITE
• UMBRELLA HOLE HAS PLASTIC FILLER CAP
REG. 17.99
14.88

CHAISE LOUNGE
MULTI-ADJUSTABLE FOR MAXIMUM COMFORT
• FULL 25 INCHES WIDE ... 74 INCHES LONG
• HEAVY GAUGE LIME AND WHITE WEBBING
• ALUMINUM FRAME
REG. 12.99
10.99

PARK BENCH
STYLED AFTER THE ALL TIME FAVORITE
• MADE OF SELECT HARDWOODS FOR YEARS OF OUTDOOR USE
• 42 INCHES LONG
• PERFECT FOR LAWN AND GARDEN
• BEAUTIFUL EMERALD GREEN
REG. 22.99
19.99
CENTRAL HARDWARE
MON. thru FRI. 9:30 'til 10
SAT. 9 'til 10
SUN. 11 'til 7
USE OUR 90-DAY CASH PLAN
• NO DOWN PAYMENT • NO SERVICE CHARGE
• UP TO 3-MONTHS TO PAY ... 3 EQUAL PAYMENTS
—OR—
USE CENTRAL HARDWARE or MASTER CHARGE

at Central Hardware

NURSERY GROWN TREES

STRONG WELL SHAPED ... BALLED & BURLAPPED READY TO PLANT

SHADE TREES

SELECT 5-6 FT. GROUP

6.99 TO 11.99

CHOOSE FROM PIN OAKS, SWEET GUM, TULIP, DOGWOOD, SILVER MAPLE, ETC.

BIRCH TREES

REALLY BEAUTIFUL
1 STEM ... 6-8 FT. TALL

8.49

1 STEM 8-10 FOOT **9.99** EACH

2-3 STEM 6-8 FOOT **10.99** EACH

FLOWERING CRAB TREES

HARDY & VIGOROUS

5.49 EACH

- CHOOSE FROM ELEVI, HOPA, FLAME, OR ALMEY
- BEAUTIFUL BLOSSOMS

"AMOOR-RIVER"

PRIVET HEDGE

HARDY ... FAST GROWING

UP TO 24-IN. TALL

PACKAGE OF 10 PLANTS **2.29**

CAN BE TRIMMED TO MOST ANY SHAPE DOES WELL IN ANY TYPE OF SOIL. THE IDEAL HEDGE

FLOWERING SHRUBS

HARDY 3-4 FOOT PLANTS THAT WILL ADD COLOR TO YOUR LANDSCAPE

READY TO PLANT **2.29** EACH

CHOICE OF ... FORSYTHIA, LILAC, HONEYSUCKLE, WEIGELA ROSE, and SPIREA VAN HOUTTE

TAXUS YEWS

YOUR CHOICE **5.49** EACH

CHOICE OF:
- SPREADING
- GLOBE
- UPRIGHT

- 9 TO 12 INCH POTTED PLANTS READY TO PLANT
- HARDY NORTHERN GROWN

JUNIPERS

POTTED, READY TO PLANT

2.39 EACH

CHOOSE FROM
- ANDORA
- HETZI
- PFITZER

PINE TREES

BALLED & BURLAPPED ... READY TO PLANT

- LARGE SELECTION TO CHOOSE FROM

PRICES STARTING AT **9.49** EACH

GORGEOUS CALIFORNIA GROWN

ROSE BUSHES

SELECT GROUP 1½ GRADE PLANTS ... GUARANTEED TO BLOOM

YOUR CHOICE **1.19** EACH

CHOOSE FROM BUSHES, CLIMBERS OR HYBRID TEA ROSES IN BEAUTIFUL SHADES OF REDS, PINKS, AND YELLOWS MANY FAMOUS NAMES

SUPERIOR No. 1 GRADE ROSES

- LARGE SELECTION OF NON-PATENTED VARIETIES
- HARDY AND VIGOROUS

1.99 EACH

PATENTED VARIETIES

3.50 EACH TO **5.45** EACH

- POTTED ... READY TO PLANT

ORTHO

WEED-B-GON

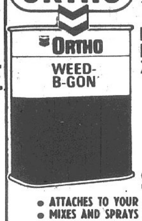

KILLS DANDELIONS AND OTHER BROAD LEAF WEEDS. CONTAINS 2-4-D AND SILVEX

QUART **3.98** ½ GALLON **5.98**

LAWN SPRAYER

- ATTACHES TO YOUR GARDEN HOSE
- MIXES AND SPRAYS 15 GALLONS OF LIQUID
- USE FOR APPLYING LIQUID FERTILIZERS AND WEED KILLERS

4.98

TWO-WAY GREEN POWER

- STOPS WEEDS AS YOU FERTILIZE ... EXTENDED FEEDING ACTION

5000 SQ. FT. COVERAGE REG. 10.75 **9.75**

10,000 SQ. FT. COVERAGE REG. 19.95 **18.45**

15,000 SQ. FT. COVERAGE REG. 29.45 **25.95**

GERANIUMS

BEAUTIFUL, HEALTHY PLANTS THAT WILL ADD COLOR TO YOUR HOME ... READY TO TRANSPLANT

88¢ ea.

- IN 4 IN. CLAY POTS
- FRESH & HEALTHY
- BEAUTIFUL SHADES OF REDS and PINKS

SCOTTS TURF BUILDER

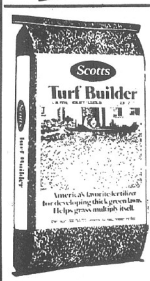

- NITROGEN-RICH FEEDING FOR YOUR LAWN ... HELPS GRASS MULTIPLY ITSELF
- SCOTTS GUARANTEES SATISFACTION OR YOUR MONEY BACK

5,000 SQ. FT. COVERAGE REG. 8.95 **7.95**

10,000 SQ. FT. COVERAGE REG. 16.95 **13.95**

15,000 SQ. FT. COVERAGE REG. 23.95 **19.95**

ORTHO

ROSE & FLORAL SPRAY

A COMBINATION INSECTICIDE AND FUNGICIDE SPRAY FOR SMALL GARDENS, SPOT SPRAYING HANDY 14 OZ. SIZE

ROSE & FLORAL DUST

HANDY 10 OZ. PLASTIC SQUEEZE DUSTER FOR EASY APPLICATION

YOUR CHOICE **1.98** EACH

TOMATO PLANTS

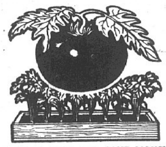

GROW YOUR OWN AND SAVE MONEY

CHOICE OF:
- HARDY "BIG BOY"
- RUTGER
- GLAMOR

TRAY OF EIGHT **79¢**

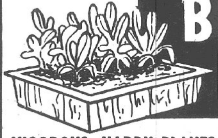

BEDDING PLANTS

VIGOROUS, HARDY PLANTS ... PLANT NOW FOR SUMMER THEY'RE FAST GROWING ... EASY TO RAISE

CHOICE OF:
- ALYSSYM
- MARIGOLDS
- SNAP DRAGONS
- PETUNIAS

TRAY OF EIGHT PLANTS **79¢**

- MANY VARIETIES AND COLORS TO CHOOSE FROM

SCOTTS TURF BUILDER PLUS 2

GIVE LONG LASTING FEEDING PLUS STOPS DANDELIONS, PLANTAIN, AND 39 OTHER WEEDS

5,000 SQ. FT. COVERAGE REG. 10.95 **10.45**

10,000 SQ. FT. COVERAGE REG. 20.95 **19.95**

15,000 SQ. FT. COVERAGE REG. 29.95 **26.95**

VEGETABLE GARDEN FERTILIZER

- SLOW RELEASE FORMULA INCREASES YIELDS IN YOUR VEGETABLES
- WILL NOT HARM YOUNG PLANTS
- SCOTTS "MONEY-BACK" GUARANTEE

POUND SIZE BOX **1.45**

5-POUND BOX **3.95**

20-POUND BAG **9.95**

GROW YOUR OWN FRUITS and VEGETABLES and SAVE!

BLACKBERRY or RASPBERRY PLANTS

- GREAT FOR PIES, JAMS, JELLIES
- GROWS IN ANY TYPE OF SOIL
- HARDY, FAST GROWING

FIVE PLANTS **2.29**

RHUBARB PLANTS

- TENDER, MEATY AND DELICIOUS
- GROWS A NEW CROP EACH YEAR WITHOUT REPLANTING

CANADIAN RHUBARB

ONE CLUMP **2.29**

ASPARAGUS PLANTS

- EASY TO GROW BIG, TENDER, DELICIOUS
- ONCE ESTABLISHED, PLANTS WILL KEEP PRODUCING FOR YEARS

TEN PLANTS **2.29**

HALTS PLUS

WITH DANDELION CONTROL

SPRING FEED YOUR LAWN AND ALSO PREVENT CRABGRASS. CLEARS OUT DANDELIONS, CHICKWEED, OTHER WEEDS

5,000 SQ. FT. COVERAGE

REG. 24.95 **22.45**

MONDAY thru FRIDAY 9:30 'til 10
SATURDAY 9 'til 10
SUNDAY 11 'til 7

CENTRAL HARDWARE

USE OUR 90-DAY CASH PLAN

- NO DOWN PAYMENT
- NO SERVICE CHARGE
- UP TO 3-MONTHS TO PAY ... 3 EQUAL PAYMENTS

— OR —

USE CENTRAL HARDWARE or MASTER CHARGE

at Central Hardware

CENTRAL PARK 8 H.P. RIDING MOWER

BY AMF

BUY NOW-USE NOW
PAYMENTS START
JUNE 1, 1975*

with 32" TWIN-ROTARY BLADES

- POWERFUL 8 H.P. "BRIGGS & STRATTON" ENGINE
- CONVENIENT KEY IGNITION ELECTRIC START
- 4-SPEED GEAR BOX WITH DIFFERENTIAL
- 12-VOLT BATTERY & ALTERNATOR
- TRAILER HITCH FOR LAWN & GARDEN ACCESSORIES

$479

REGULAR $569

* NO SERVICE CHARGE DURING THIS DEFERRAL PERIOD

- FLOATING DETACHABLE DECK
- POWERFUL DUAL HEADLIGHTS
- GIANT PNEUMATIC TIRES 16"-REAR TIRE
- COMFORTABLE SEAT
- DELUXE CONSOLE

CENTRAL PARK 20" MOWER

- 3½ H. P. ENGINE
- VERTICAL LIFT RECOIL STARTER
- 5 POSITION HEIGHT ADJUSTMENT
- THROTTLE STOP ON HANDLE

79.00

REG. 89.95

CENTRAL PARK 22" MOWER

81.00

REG. 91.95

- SAME FEATURES AS 20" MODEL EXCEPT FOR LARGER 22' CUT

OPTIONAL GRASS CATCHER AVAILABLE FOR BOTH MODELS

- 3-SETTINGS FOR HEIGHT ADJUSTMENT
- FOLD-DOWN CHROME-PLATED HANDLE
- SAFETY-START, STARTS ONLY IN NEUTRAL
- DISCHARGE CHUTE
- THROTTLE AND FORWARD DRIVE ON HANDLE

CENTRAL PARK SELF-PROPELLED 21" MOWER

REGULARLY $115.50

$104.00

- POWERFUL 3½ H.P. ENGINE
- EASY RECOIL STARTING

16-FT.* ALUMINUM EXTENSION LADDER

WITH ROPE AND PULLEY. STURDY. FLAT TOP RUNGS.

- AUTOMATIC HEAVY DUTY SAFETY LOCKS
- PLASTIC COVERED AT TOP WHERE LADDER RESTS AGAINST HOUSE

REG. 29.99

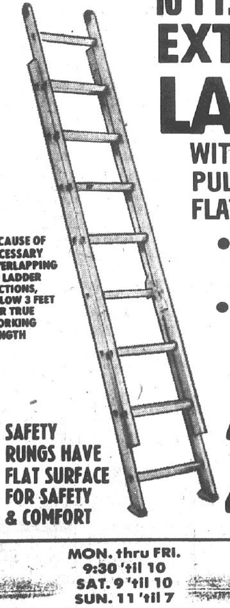

*BECAUSE OF NECESSARY OVERLAPPING OF LADDER SECTIONS, ALLOW 3 FEET FOR TRUE WORKING LENGTH

- SAFETY RUNGS HAVE FLAT SURFACE FOR SAFETY & COMFORT

21.88

LUCITE LATEX WALL PAINT

- IT'S THICKER-FOR FASTER, EASIER WALL PAINTING

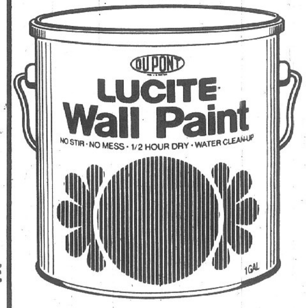

- WITH THICK, CREAMY LUCITE LATEX, THERE'S NO STIRRING OR THINNING.
- IT DOESN'T DRIP LIKE ORDINARY PAINTS, SO THERE'S NO MESSY CLEAN-UP
- TOUGH, LONGER LASTING SURFACE

REG. 9.49

- DRIES VELVETY-FLAT IN JUST 30-MINUTES
- EVERYTHING CLEANS UP EASILY WITH SOAP & WATER

GALLON 7.29

AVAILABLE IN WHITE & PRE-MIXED COLORS

LUCITE LATEX HOUSE PAINT

- PROVIDES LONGER-LASTING PROTECTION WITH JUST ONE COAT

- LUCITE MEANS LESS WORK AND FEWER REPAINT JOBS
- DRIES IN JUST ONE HOUR
- BUILT-IN PRIMER

REG. 10.49

- NATIONWIDE TESTS PROVE LUCITE LASTS LONGER AND IT'S EASY TO USE
- SOAP & WATER CLEAN UP

GALLON 8.49

AVAILABLE IN WHITE & PRE-MIXED COLORS

MON. thru FRI. 9:30 'til 10
SAT. 9 'til 10
SUN. 11 'til 7

CENTRAL HARDWARE

USE OUR 90-DAY CASH PLAN
- NO DOWN PAYMENT
- NO SERVICE CHARGE
- UP TO 3-MONTHS TO PAY ... 3 EQUAL PAYMENTS

—OR—

USE CENTRAL HARDWARE or MASTER CHARGE

CHARGE IT at CENTRAL!

RECEIVING CONGRATULATIONS after being installed as president of the Illinois Division of the International Association for Identification was Lieutenant Joseph Nemeth of the Granite City Police Department, center. The installation took place during a meeting at Howard Johnson's Restaurant in Collinsville which ended a two-day IAI convention. From left are: Mrs. Joanne Odom with Capt. Richard Odom of Cahokia, the retiring president; Nemeth and his wife, Maxine, and Granite City Chief of Police Ronald Veizer, who administered the oath of office to the new officers.

(Press-Record Photo)

AN ENTERTAINING SPEAKER at the International Association for Identification convention this weekend was Mearl J. Justus, chief of the Cahokia Police Department, standing. Justus aimed a few well-meant "barbs" at those present, including Lieutenant Joseph Nemeth of the Granite City Police Department, center, who was installed as the new president of the Illinois Division of IAI. From left are Justus and his wife Audrey, and Nemeth and his wife Maxine.

(Press-Record Photo)

Nemeth heads police group

Lt. Joseph Nemeth of the Granite City Police Department was installed as president of the Illinois Division of the International Association for Identification during a dinner meeting Saturday night at the Howard Johnson's Restaurant in Collinsville.

Nemeth succeeds Capt. Richard Odom of Cahokia in the position. The IAI is an international group involved in techniques for identifying suspects by clues, including fingerprints. Granite City Chief of Police Ronald Veizer is a founder and past-president of the IAI.

The main speaker for the event was State Rep. Monroe Flynn of Cahokia who discussed rapidly increasing state budgets and predicted, "Someday we're going to have to tell the voters back home that we are going to have to raise some tax to support the higher level of state spending."

Accredit radio-TV teaching

The radio-television sequence of the department of mass communications at Southern Illinois University at Edwardsville has been accredited by the American Council on Education for Journalism.

ACEJ President Don Carter said the accreditation is one of 32 sequences in 13 schools and departments of journalism announced following the annual meeting in New Orleans, bringing to 65 the total number of schools of journalism or communications programs accredited by the Council.

John Regnell, chairman of the department of mass communications of the SIUE School of Fine Arts and Communications, said accreditation for a five-year period was granted after the Council made a detailed review and evaluation of the department's first application for ACEJ recognition.

The application process was begun last year with preparation of complete data covering operation of the radio-television sequence, including curriculum, faculty, physical facilities, organization, student services and performance of graduates.

In January, an ACEJ visitation team spent two days on the campus, making a personal survey of the department's performance, facilities, faculty-student relationships and administrative procedures. The SIUE application next was submitted to a vote of the entire Council membership for approval.

ACEJ membership includes The American Association of Schools and Departments of Journalism, the American Newspaper Publishers Association, the American Society of Newspaper Editors, the National Association of Broadcasters, the Public Relations Society of America, the Radio-Televison News Directors Association and others.

Andrew J. Kochman, SIUE vice-president for academic affairs and provost, said the department of mass communications, with 230 enrolled, has the third largest group of majors in the local university, following the Schools of Education and Business.

In a letter to Prof. Regnell and Hollis White, dean of the School of Fine Arts and Communications, Dr. Kochman said, "Congratulations to you, your faculty, staff and student body on having the radio and television sequence in the department of mass communications accredited by the American Council on Education for Journalism. This is a recognition which is justly deserved."

C. C. Hayes dies at 74

Christie C. Hayes, 74, of 1549 Garfield Ave., a retired employe of Granite City Steel, died at 3:05 p.m. Monday at St. Elizabeth Hopital.

He had been ill for three years and hospitalized one day.

Mr. Hayes was born in Cumberland Furnace, Tenn., and resided here 48 years.

He worked in the hot strip department of the local steel plant 38 years and retired in 1963. Mr. Hayes attended the Gospel Mission.

Survivors include his wife, Mrs. Stella Mae Hayes; five sons, William, Robert and Donald Hayes, all of Granite City, Jack Hayes of Salem, Mo., and Larry Hayes of Pittsfield, Ill.; five brothers, Thomas Hayes of Slayton, Tenn., Rodney Hayes of Clarksville, Tenn.; Warren Hayes of Cicero, Ill., and Lacy and Morris Hayes, both of Nashville, Ill.; five sisters Mrs. Fred (Virgie) Butler and Mrs. Kirby (Lorene) Frazer, both of Dixon, Tenn., Mrs. Virgil (Ethel) Osborne of Russelville, Tenn., Mrs. Grady (Etha Belle) Anderson of Nashville, Tenn., and Mrs. Alfred (Janie) Hanline of Slayton; 15 grandchildren and 12 great-grandchildren.

Funeral services were held today. Details are given in the obituary column.

Levee officials plead innocent

Jack Scoville, president of the East Side Levee and Sanitary District, and Charles Meyers, a levee board trustee, pleaded innocent in federal court Tuesday to charges of conspiracy to extort more than $6,000. Scoville is of National City and Meyers lives in East St. Louis.

The pleas were entered when the two officials were arraigned in U. S. District Court at East St. Louis before Judge James L. Foreman.

Both are free on $5,000 recognizance bonds. No trial date has been set.

2 hurt in Madison Avenue auto crash

Two passengers sustained minor injuries and a motorist was charged with two traffic violations in an incident occurring in the 2400 block of Madison Avenue at 7:15 p.m. Friday.

An auto being backed from a driveway at 2424 Madison Ave., by Rita J. Ellis, 2820 Victory Drive, allegedly entered the path of an approaching vehicle and was struck in the rear. The Ellis woman was charged with driving with a suspended license and failing to yield while backing from a private driveway.

Driver of the second auto was Ronnie L. Williams 51 Grenzer Homes, Madison. Two passengers in his car, Eloise Williams, 18, of the Grenzer Homes address, and Anita Harper, 19, of 1203 Douglas St., Venice, suffered minor injuries.

Use The Classifieds

WHITEWALLS FOR LESS THAN BLACKWALLS

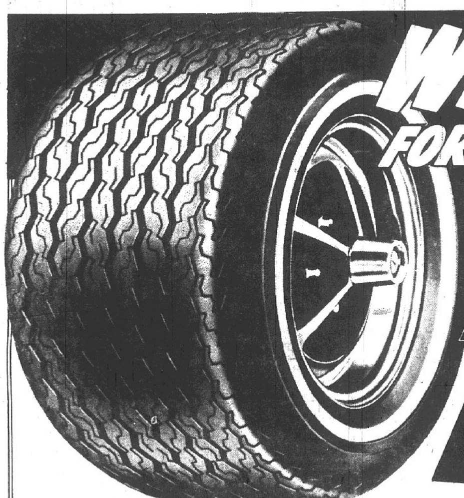

SPECIAL PURCHASE! SAVE BIG ON BRAND NEW FULL 4 PLY POLYESTER TIRES GUARANTEED 21,000 MILES! GET SET FOR VACATION DRIVING ON TURNPIKES AND BACK COUNTRY ROADS! GLEAMING WHITEWALLS MATCH NEW CAR SIZES, MODERNIZE OLDER CARS!

15.99
A78-13 WHITEWALLS
PRICES PLUS FEDERAL EXCISE TAX $1.76-$3.11, OLD TIRE FROM WHEEL

C78-13 $19.99	C78-14 $20.99
E78-14 $21.99	F78-14 $22.99
G78-14, G78-15 $24.99	H78-14, H78-15 $26.99
J78-15 $27.99	L78-15 $28.99

TIRES FOR IMPORT AND SPORTS CARS
NYLON CORD TIRE WITH CONTINENTAL TREAD DESIGN

15.88
600-12 560-13 BLACKWALL
155-13, 615-13 ..... $17.88
560-15 ..... $16.88
600-15 ..... $19.88
ADD $3 FOR WHITEWALLS PRICES PLUS FEDERAL EXCISE TAX $1.50-$1.74, OLD TIRE.

PICK-UP, CAMPERS TIRES
ON-THE-ROAD ... OFF-THE-ROAD ...
MANY OTHER SIZES ALSO AVAILABLE ... ASK US!
670-15 LOAD RANGE "C" HIGHWAY TIRE
22.77 REG. $37.95

RADIAL TIRE SALE
SAVE $16 - $20

PROBABLY THE LAST SET OF TIRES YOUR CAR WILL NEED ...

- FIBERGLASS RADIAL BELTS GUARD AGAINST PENETRATION FROM FOREIGN OBJECTS
- POLYESTER CORD BODY PLIES SMOOTH OUT THE ROAD
- GUARANTEED 35,000 MILES

BR78-13 WHITEWALLS REGULARLY $45.95
PLUS FEDERAL EXCISE TAX $2.07 TO $3.48 OLD TIRE FROM WHEEL.
29.88 YOU SAVE $16.07

SIZE	REGULAR	SALE	YOU SAVE
FR78-14	$54.95	$38.88	$16.07
GR78-14	57.95	40.88	17.07
GR78-15	59.95	41.88	18.07
HR78-15	63.95	44.88	19.07
LR78-15	69.95	49.88	20.07

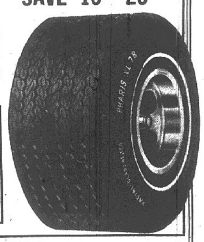

TUNE UP · FIX UP · DRESS UP YOUR CAR!

DO-IT-YOURSELF! IT'S EASY! SAVE TIME AND MONEY

CARBURETOR CLEANER

99¢
1-PINT CAN REGULARLY $1.19

- TUNE-UP YOUR CAR WHILE DRIVING ...
- GUMOUT CARBURETOR CLEANER STOPS STALLING, ROUGH IDLING, HARD STARTING ... IT CLEANS YOUR CARBURETOR WHENEVER THE MOTOR IS RUNNING.
- SAFELY REMOVES GUMS, VARNISH AND MOISTURE FROM THE FUEL SYSTEM.

turtle wax SUPER HARD SHELL WAX

$1.49 REG. $1.79
10-OZ. SIZE

- CLEANS, WAXES AND SEALS YOUR CARS FINISH ... IT'S DETERGENT PROOF, TOO!
- WITH SPECIAL APPLIER.
- KEEPS A SUPER HARD SHELL FINISH.

GUMOUT JET-SPRAY
SPRAY AWAY FUEL SYSTEM GUM AND VARNISH DEPOSITS INSTANTLY
- PENETRATES
- DISSOLVES
- CLEANS

Reg. 1.59 1.29 13-OZ. CAN

FUEL-MIX TUNE-UP CONCENTRATE
FREES STICKY VALVES AND IMPROVES COMPRESSION. REDUCES CARBON. AD A CAN TO YOUR GAS WHEN YOU FILL UP AND YOU'LL TUNE UP YOUR ENTIRE FUEL SYSTEM
12 OZ. CAN 59¢ Reg. 68¢

BUG & TAR REMOVER
BUGS, TAR AND OTHER ROAD STAINS VANISH QUICKLY ... EASILY ... SAFELY ...
16-OZ. CAN 79¢

"TURTLE ZIP" CAR WASH
WASHES & WAXES IN JUST ONE EASY APPLICATION ...
20-OZ. CAN 1.19

CAR WASH BRUSH
LONG ALUMINUM HANDLE, FITS ALL GARDEN HOSES
REG. $1.59 1.19

CHROME POLISH
RESTORE RUSTY, TARNISHED CHROME TO IT'S ORIGINAL SHINE
7-OZ. CAN 59¢

CENTRAL HARDWARE
Mon. thru Fri. 9:30 'til 10
Sat., 9 til 10
Sun., 11 til 7

USE OUR 90-DAY CASH PLAN
- NO DOWN PAYMENT
- NO SERVICE CHARGE
- UP TO 3-MONTHS TO PAY ... 3 EQUAL PAYMENTS

—OR—
USE CENTRAL HARDWARE or MASTER CHARGE

STANLEY'S ... BEAUTY SALON
4016 PONTOON ROAD
GASLIGHT PLAZA SHOPPING CENTER
Operators Available ...
STANLEY COLEMAN, MIKE HOPKE, BRENDA CANT, FRANK LANE
For Appointment Call ...
931-2208

MR. AND MRS. MICHAEL HOLLIS, whose wedding took place at Grace Baptist Church. The bride is the former Miss Diane Allison Davis, a daughter of Mrs. Yvonne Davis, 1911 Sixth St., Madison.

Grace Baptist scene of Hollis-Davis wedding

Bouquets of snapdragons, roses and rainbow-colored carnations adorned the altar and white stephanotis, tied with white satin bows, marked the pews for the candlelight wedding of Miss Diane Allison Davis and Michael Dewayne Hollis on March 29 at Grace Baptist Church.

The Rev. W. Loyd Duvall performed the double ring ceremony at 7 o'clock in the evening.

Mrs. Yvonne Davis, mother of the bride, resides at 1911 Sixth St., Madison. Parents of the groom are Mr. and Mrs. Wayne Hollis, 2625 Logan Ave.

During the service, Miss Alicia Hendrickson sang "Love Story," "If," "We've Only Just Begun" and The Lord's Prayer, accompanied at the organ by Jim Havernak.

For her wedding, the bride chose a full length southern-belle style gown of Chantilly lace, featuring a high neckline, fitted bodice and long tapered sleeves.

The slightly full skirt swept into a chapel train and she wore a lace cap to hold in place a mantilla veil, bordered in matching lace.

The bridal bouquet was made up of pastel-colored carnations, daisies, red roses and baby's breath.

Matron of honor Mrs. Don Baker selected a floor-length gown of pink silk chiffon designed with a high neckline and full sleeves, trimmed with ribbon and lace. The bouffant skirt was ruffled.

Miss Linda Dexheimer, a cousin of the bride, Mrs. Richard Shemwell, Miss Reava Rippee and Mrs. Bert Armour, the groom's aunt, wore identical gowns in blue, yellow, apricot and mint green.

Each held a bouquet of white roses, pom pons and carnations in a shade to match her attire.

Vickie Lynn Hollis, a sister of the groom and flower girl, wore an a organza frock similar in style to the bridal gown. She carried a basket of pink and white carnations.

Gary Aaron was best man. Randy Hollis and Edward Davis, brothers of the bride and groom, Richard Shemwell, Bert Armour, Bob Cochran, and Howard Myatt, latter three uncles of the groom, Michael Winklemeier and Steven Hollis, the groom's cousin, completed the corps of groomsmen and ushers.

Jeff Sellers was the ringbearer.

A reception was held at the VFW Hall immediately following the ceremony.

The groom's parents hosted a rehearsal dinner at the Polish Hall in Madison.

Mrs. Davis, mother of the bride, chose in a long mint green gown with full chiffon sleeves and a high neckline, accented with rhinestones.

The groom's mother, Mrs. Hollis, selected a floor-length gown of apricot knit complemented with a floral chiffon jacket.

A graduate of Madison High School, the former Miss Davis is employed as a secretary at the Madison Board of Education office.

The groom was graduated from Granite City High School South and now works at Harvard Interior Manufacturing Co., St. Louis.

The couple lives in Madison.

Out-of-town guests included Mr. and Mrs. Comer Armour and Miss Shirley Armour, Roodhouse, Ill.; David Armout, San Jose, Calif.; Mr. and Mrs. Thomas Nelson and Miss Linda Dexheimer, all of Springfield.

Fine Arts Concert Sunday

The third in a series of four Community Fine Arts presentations will feature James Kerfoot in a flute recital at 7 p.m. Sunday at the Niedringhaus United Methodist Church. The program is open to the public.

A graduate of Collinsville High School, Kerfoot now resides in St. Louis. He received a bachelor of music degree in music education and music performance on flute and piccolo at Southern Illinois University at Edwardsville.

He currently is working on his master of music degree at SIUE and is a graduate assistant in music education.

The featured musician has given private flute lessons and received the first annual John F. Kiburz Award in Flute and Piccolo in 1972 at the university. He has studied privately with John F. Kiburz and Jon Scott.

Kerfoot will be performing music by Roman Haubenstock-Ramati, Kees Van Baaren and Karl Korte.

Nursing Explorers car wash Saturday

Nursing Explorer Post 9 will sponsor a car wash Saturday at the Bellemore Shell Service Station, Nameoki and Johnson Roads, it was announced today by the president, Alice Daniels.

Washes will cost $1 for autos and $1.50 for vans or trucks. Service will be available from 10 a.m. to 6 p.m.

The post officer said all proceeds will be used to defray expenses of a trip to Des Moines, Ia., June 8-11, to the Midwest Explorer Conference. Six members are planning to attend.

MHS student art displayed

Two Madison High School students have art work displayed at the 1975 Annual High School Art Show currently being held at Southern Illinois University at Edwardsville.

Dale Mayes, son of Mr. and Mrs. Virgil Mayes, 2024 Alton Ave., Madison has two pencil drawings at the show.

Robin Knox, daughter of Mr. and Mrs. Earl Dennis, 1632 Second St., Madison, has two water colors on exhibit.

Members of the art class at MHS visited the art show Wednesday.

Both Dale and Robin have been interested in art for several years and have shown considerable talent, according to school officials.

GOLDEN FRIED SHRIMP
DINNER EVERY DAY
AT GRANT'S—$1.88

Teresa LaBarbera weds Lt. William McCunney

An out-of-town wedding of interest here was that of Miss Teresa R. LaBarbera and Air Force Lieutenant William M. McCunney who were united in marriage in a one o'clock afternoon ceremony on April 20 at the Santa Clara (Calif.) Mission.

The Rev. Daniel Germann performed the double ring ceremony before an altar banked with bouquets of yellow and white gladiolus.

A program of organ music preceded the service.

The bride is a daughter of Mr. and Mrs. Joseph J. LaBarbera, 1602 Sheffield Ave., San Jose, Calif. Parents of the groom, Mr. and Mrs. William J. McCunney, reside at 1825 Edwardsville Road, Madison.

For her wedding, the bride selected a full length gown of soft organza, accented at the scoop neckline with Venise lace. Sheer bishop-style sleeves were set into the molded bodice and a wide accordian pleated flounce encircled the slightly full skirt and chapel train.

The honor attendant, Mary Judd, wore a sleeveless A-line gown in lime green, complemented with a matching long sleeved jacket.

Sandy Mansfield, bridesmaid, was gowned in an identically styled dress in yellow.

The groom chose his brother, Steve McCunney, as best man. Gary Forrester served as groomsman and Phil LaBarbera, a brother of the bride, seated the guests.

Guests were received by the newly married couple at a reception held in the Faculty Club at the University of Santa Clara.

A graduate of Presentation High School and the University of Santa Clara, the bride is employed as a statistical methods analyst by the California Highway patrol.

The groom was graduated from Granite City High School and Southern Illinois University, where he was a member of Delta Sigma Pi Fraternity. He is stationed at Mather AFB, Calif.

After a wedding trip across the country, the newlyweds will reside at Ellsworth AFB, S.D., where the groom has been reassigned.

Student panel at Prather Monday

A student panel will present its concerns about school and home at the third meeting of concerned Prather parents at 7 p.m. Monday in the school cafeteria.

All parents are being urged to attend. It is hoped that the lines of communication might be improved between student and teacher and between students and parents, John Haug, Prather counselor, said today.

A question and answer period will follow the panel presentation.

Students will be allowed to attend only if accompanied by a parent, Haug advised.

Buy ☆ Sell ☆ Trade
JOHN KREKOVICH REALTY
876-2323

Concert Sunday at Madison High

The Madison Senior High School Band will present its third and final concert of the school year at 3:15 p.m. Sunday in the school gymnasium.

Patrons will be seated at tables and refreshments will be available, served by girls of the senior class. Decorations, prepared by the Band Parents Club, will reflect a spring motif.

Pastel colored formals will be worn by the girl band members and the boys will appear in uniform, according to William F. Ledbetter, director of bands in the Madison schools.

Admission is by season ticket or single performance tickets will be available at the door.

Featured on the program will be a brass choir playing two numbers — "Psalm 92" by Salomone Rossi and "Pomp and Circumstance No. I" by Edward Elgar.

Under the direction of Ledbetter, the program will include:

"Chorale" by Vaclav Nelhybel; "March and Procession of Bacchus" by Leo Delibes; "Lincoln Overture" by Newell H. Long; "American Folk Rhapsody No. 3" by Clare Grundman; "Cancionera," a beguine by Thomas Root.

"The Music Man" by Meredith Wilson; "Kid Stuff," a novelty by James Ployhar; "Block M," a concert march by Jerry Bilik; and "The Thunderer" by John Philip Sousa.

The public is invited to attend the band's season finale, Ledbetter said.

Saturday worship services continue

The Church Council of St. John United Church of Christ, 2901 Nameoki Road, agreed to continue its experimental worship services each Saturday evening from 5:30 to 6:30, the Rev. Dr. Paul Surbey announced today.

Noting a gradual increase in attendance, the council has provided a nursery for families with small children.

Special music is provided each week by individual members, performing solos and duets, and by the Chancel Choir. The purchase of 400 new United Church of Christ Hymnals introduces a wider range of hymns with newer gospel hymns as well as "old-time" favorites, the minister said.

Dr. Surbey will deliver a message, entitled "The Influence and Impact of the Circle of Friends with which We Associate" on Saturday evening.

Mrs. Propes hosts club

Members of the Thursday Evening Bunco Club gathered last week in the home of Mrs. Louella Propes, 2826 Iowa St.

Games were directed by the hostess who presented prizes to Mesdames Angie Hartman, Alice Koester, Celeste Johnson and Louise Orr.

Also present were Mrs. Myrtle Bruns and Mrs. Lorine Minzes. Mrs. Orr invited members to her home, 2844 Iowa St., next month.

Band finale tonight at South

Senior members of Granite City High School South Band will be recognized for their dedication and service to the group, school and community at the band's final concert of the season at 8 o'clock tonight in the South High Auditorium.

Joseph Owens, District 9 music consultant, and Terry Wafler, band director, will conduct the program.

Admission is by season ticket or single performance seating, costing 75 cents for adults and 35 cents for children.

Band students from the Granite City School District will be admitted for 10 cents with a pass issued by their director, Owens said.

The selections to be performed include:

"Nobles of the Mystic Shrine" by John Philip Sousa; "Prelude and Fugue in D. Minor" by J. S. Bach; "L'Arlesienne Suit II" by Georges Bizet; Minuteman March" by Robert Pearson; "Irish Tune from County Derry" and Shepherd's Hey" by Percy Grainger.

"Nordic Symphony, Second Movement" by Howard Hanson; Highlights from "Mame," arranged by John Krance; "A Day in the Life of a Fool" and "Guantanamera," arranged by Seth Markham; and "I'll See You Again" by Noel Coward.

Cubs make own pizza on tour

A special treat was accorded boys of Den 2 of Cub Pack 8, sponsored by the First United Presbyterian Church, who toured the Pizza Hut last week and were given the chance to make their own individual pizza.

Taking part were Cubs Scott Foote, Darren Clements, Ricky Stephens, Leonard Basso, Larry Richey, David Gibson, Kevin Thompson and Webelos Michael Hand and Mark Vanyo. They were escorted by Den Leader Pat Foote.

Mrs. Deffenbaugh reviews new book

Mrs. George Thomas of Edwardsville entertained members of the Madison Literary Club in her home.

After a short business session, Mrs. Elizabeth Deffinbaugh gave a resume of Foget and Engerman's new book "Time on the Cross." She said the book gives a different view of Harriet Beecher Stowe's, "Uncle Tom's Cabin," picturing the hero as a plantation business manager who led over 100 slaves to Canada.

Mrs. Marion Fogle read several original poems and refreshments were served by the hostess.

Others present were Mrs. Walter Cook, Mrs. Duff McBrian and guests, Mrs. John Uffers, Mrs. Melvin Hildebrand and Mrs. Harrison Thomas.

READY-MIX CONCRETE
CALL LYBARGER
452-3107 or 452-6180

franklin Union WHITE ENAMELED STEEL
OUTDOOR FURNITURE
PRE-SEASON SALE!

SAVE $71.95
Welded Steel, Padded
Six-Piece
PATIO SET
SOFA
2 CHAIRS
2 END TABLES
COFFEE TABLE
$268
Vinyl Padded Upholstery. All Frames And Steel Mesh Tables Enameled White. Both Chairs Are Swivel Rocker Design.

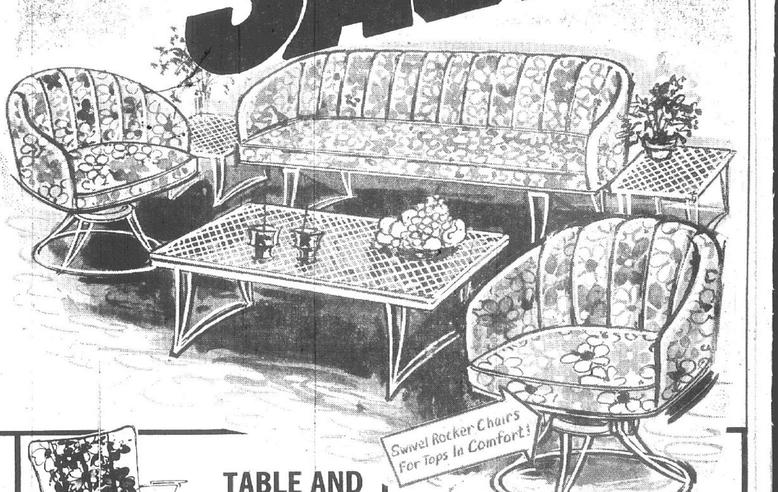

SWIVEL ROCKER
The Ultimate In Patio Luxury
Hi-Back Vinyl Cushion Rocker $68
Padded Foot Rest $13
White Enameled All Steel Frames.

TABLE AND 2 CHAIRS
Save $41.95
3-Piece Steel Set $98
AFTER SALE PRICE 139.95

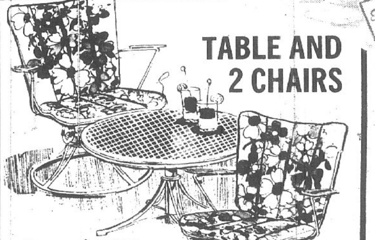

Save $26.95
Umbrella Table & 4 Chairs
$118 Set

YOU ARE THE HEART OF OUR BUSINESS
VISIT OUR GRANITE CITY STORE
19th and DELMAR AVE.
Open Daily 9 A.M. - 6 P.M. — Open Nites Mon. & Fri. 'til 9 P.M.
... USE YOUR
or
OR FRANKLIN UNION CHARGE

QUALITY FOOD at LOWER PRICES !!!!

Cohen's thrif-t-mart

"WHERE MA SAVES PA's DOUGH"
2301 ILLINOIS AVE. — GRANITE CITY
OPEN MON., TUES., WED. 'til 7 P.M. — THURS., FRI., SAT. 'til 8:30 P.M.
DON'T FORGET DOUBLE STAMPS EVERY TUESDAY

WE ARE PLEASED TO ACCEPT
U.S.D.A. FOOD STAMP COUPONS

PURE BEEF — FRESH
GROUND BEEF
10-Lb. Family Pak **59¢** Lb.

IDEAL FOR BARBECUE
PORK STEAKS
"Family Pak" 4-Lb. Avg. **79¢** Lb.

MRS. PAUL'S 4 Clams Casino . . 8-oz. Pkg. 98¢
MRS. PAUL'S 4 Baked Clams. . . 8-oz. Pkg. 98¢
MRS. PAUL'S Clam Steaks . . . . 13-oz. Pkg. $1.09
JIMMY DEAN Pork Sausage 12-oz. Pkg. 99¢ — 24-oz. Pkg. — $1.98
SCOT PRIDE Veal Patties . . lb. $1.29
SCOT PRIDE Pork Patties . . lb. $1.19

WE RESERVE THE RIGHT TO LIMIT

GRADE "A" WHOLE
FRYERS . . . . lb. 42¢

HUNTER WIENERS 12-oz. Pkg. 75¢

BLUEBIRD BONELESS
HAMS SLICED FREE . . . . lb. $1.19

FAMOUS BRAND BACON . . Lb. Pkg. 99¢
U.S.D.A. CHOICE EXTRA LEAN BEEF STEW . lb. $1.29

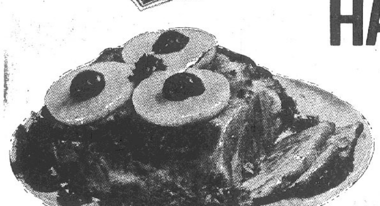

THOMPSON'S ASST. COOKIES 3 Pkgs. $1.00

BROOKS CATSUP 3 12-oz. Btls. 89¢

HEALTH & BEAUTY AIDS
FRUIT ESSENCE—16-oz. SUAVE SHAMPOO . . . 91¢
30 TABS VANQUISH . . . . 77¢
WHITE RAIN—13-oz. HAIR SPRAY $1.09
STAY FREE MAXI PADS $1.09
REG. & SUPER MODESS . . . . 77¢

GLAD Trash Bags . . . . . 10-ct. Box 89¢
CHARCOAL Briquets . . . . 10-lb. Bag 99¢
CORONET Napkins . . . . 2 180-ct. Pkgs. $1.00
ARMOUR'S Vienna Sausage 3 5-oz. Cans $1.00
MAULL'S Bar-B-Q Sauce. . . 24-oz. Btl. 69¢
PETER PAN Peanut Butter. . . 18-oz. Jar 79¢

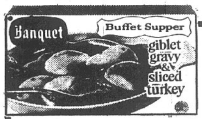

BANQUET
Buffet Suppers
- Salisbury
- Turkey
- Veal
- Chicken & Dumplings
- Meat Loaf

2 Lb. Box $1.19

TROPHY "FROZEN" STRAWBERRIES . 3 10-oz. Pkgs. $1.00

CHAPMAN'S ICE MILK Half Gallon 69¢

PRAIRIE FARMS LOW FAT MILK . Full Gallon 99¢

PRAIRIE FARMS COTTAGE CHEESE . . 1-lb. Cup 59¢

KRAFT'S VELVEETA CHEESE 2 Lb. Loaf $1.49

PEPSI COLA
8 16-oz. Btl. Ctn. $1.19
PLUS DEPOSIT

COOK BOOK
BREAD
4 16-oz. Loaves $1.19

FRESH GREEN BEANS . . lb. 39¢
SEEDLESS NAVEL ORANGES. . . 10 for 89¢
ZUCHINNI SQUASH . . . . . lb. 39¢
FRESH ASPARAGUS . . . . lb. 39¢
RED DELICIOUS APPLES . . . 3 lbs. 89¢
JONATHAN APPLES . . . 3 lbs. 77¢
LONG GREEN CUCUMBERS . . 3 for 39¢
LARGE STALK CELERY . . . . stlk. 39¢
RED RADISHES . 2 bags 29¢
MOONLIGHT MUSHROOMS lb. box 89¢

SAVE — MAXWELL HOUSE COFFEE . . 2 lbs. $1.99
Limit 1 Per Family
Expires April 26, 1975 35-5
LIMIT ONE COUPON PER FAMILY
COHEN COUPON

SAVE — BEHOLD. . . 7-oz. Can 67¢
Limit 1 Per Family
Expires April 26, 1975 15-5
LIMIT ONE COUPON PER FAMILY
COHEN COUPON

SAVE — Cheerios. 2 10-oz. 99¢
Limit 2 Per Family
Expires April 26, 1975 120478 20-5
LIMIT ONE COUPON PER FAMILY
COHEN COUPON

SAVE — BETTY CROCKER Brownie Mix 22.5 oz 79¢
Limit 1 Per Family
Expires April 26, 1975 120475 15-5
LIMIT ONE COUPON PER FAMILY
COHEN COUPON

SAVE — BETTY CROCKER Cake Mix 2 Pkgs. 99¢
Limit 1 Per Family
Expires April 26, 1975 120474 T.A.
LIMIT ONE COUPON PER FAMILY
COHEN COUPON

SAVE — GOLD MEDAL FLOUR . . 5 lbs. 68¢
Limit 1 Per Family
Expires April 26, 1975 120477 10-5
LIMIT ONE COUPON PER FAMILY
COHEN COUPON

SAVE — 7 SEAS CREAMY ITALIAN Dressing . . 16-oz. 49¢
Limit 1 Per Family
Expires April 26, 1975 15-5
LIMIT ONE COUPON PER FAMILY
COHEN COUPON

GC cancer drive to open

Volunteer workers will be collecting this weekend in Granite City to raise funds for the American Cancer Society, it was announced today by Joseph Lucido and Ronald Luebben, co-chairmen for the Granite City drive.

April is "Cancer Control Month" by Presidential proclamation and a Congressional resolution.

It is reported by the Cancer Society, that cancer will strike 665,000 people in this country during 1975, but that many forms of cancer are curable if detected early and treated properly.

In addition to vital research the society, according to Luebben, alerts the public to cancer's warning signals and conducts programs of public and professional education.

"I would like to urge all residents to support the educational and fund-raising efforts of the American Cancer Society as part of the national program in April," Mayor Paul Schuler said.

DRIVE PLANS. Mayor Paul Schuler and Ronald Luebben, co-chairman with Joseph Lucido for the Granite City Cancer Fund campaign, review plans for the group's fund-raising activities during the weekend. Lucido was not present for the photo.

Babysitter admits sexual assault

A 16-year-old youth was turned over to the Granite City juvenile officer after he admitted sexually assaulting a 3-year-old girl while baby-sitting at her home.

The child reported the incident to her parents who contacted police and had the child examined at St. Elizabeth Hospital.

Junior high student council delegates attend state meet

Members of junior high school student councils attended their 16th annual state convention in Prospect Heights during the weekend. Delegates from Granite City and Belleville's Central Junior High traveled by bus to the Chicago area.

They visited the Museum of Science and Industry during the day and attended an opening session and dance in the evening. The next day, the delegates attended a general session and three discussion groups.

Guest speakers were Phil Donahue, Chicago television talk show host; Dr. Michael Jackson of SIU at Carbondale, and magician Michael Brandwein of the University of Illinois.

Discussions were held on student council activities, a critical look at the student council, and "making a mighty reach work." Later, the delegates visited the new Sears Tower.

Students from Coolidge attending were Margaret Meredith, Cindy Parente, Susan Range, Kit Walmsley, Cindy York, Philip Beljanski, Mark Gonwa, Brian Ropac, Steve Shepherd and Jeff Vaughn.

Representing Grigsby were Rich Awalt, Connie LaVelle, Donna Lindsay, Jeff Painter, Gail Kendall, Mike York, Missy Henke, Becky Clay, Bob Slate and Tony Pierce.

Students from Prather there were Penny Barnes, Tammy Barnes, Mignon Moerlien, Marilyn Moehle, Pam Warren, Tom Schildman, Jerry Thomason, Ken Wallace, Vahe Habeshian and David Throne.

Advisors attending were Miss Dorothy Hinson, Miss Alice Koenig and Gus Lohmann, the latter of Belleville.

Civil War display at museum

On Saturday and Sunday a Civil War display will be presented at Madison County Historical Museum, 715 N. Main, Edwardsville. The public is invited. All exhibits, both on the lawn and inside the house, are free to all who attend.

On Saturday from 1 to 5 p.m. the display will be dedicated to the artillery of the Civil War with the following units participating: 116th Regt. Inf., Ill. Vols., Co. "B"; 1st Ill. Light Artillery, Battery "C", and the 1st Missouri Light Artillery, Battery "I".

On Sunday the "Living History" program will be dedicated to the infantry of the Civil War. The hours will be from 2 to 5 p.m. Those participating will be: 116th Regt. Inf., Ill. Vols., Co. "B"; 6th Regt. Inf., Mo. Vols., Co. "K", and 1st Tenn. Provisional Army.

Last August for a similar display there were over 350 visitors in a three-hour period on Sunday afternoon.

RADIO IS STOLEN

A $169 citizens' band radio and a $35 microphone were stolen from the auto of Richard Hargrove, 2226 Bryan Ave., parked at 22nd and Iowa streets, it was reported at 10:40 p.m. Monday. The right window was broken and the window frame damaged to gain entry, it was reported.

Discussions at health clinic open Tuesday

The first in a series of eight meetings in which women will discuss "topics of interest to women today" will be held at 1:15 p.m. Tuesday at the Mental Health Clinic, 2024 State St.

The program is open to the public. Meetings will be held each Tuesday afternoon through June 17. The fee will be $10 for all eight sessions.

The group offers women an opportunity to share concerns and thoughts about things they are experiencing. The discussions will center on specific topics with educational input from the clinic staff.

Among topics to be considered during the meetings are a woman's role as it affects her self concept, how she feels about herself; depression, its causes, symptoms and what helps; family relationships, and woman's identity as female.

Grant to aid disadvantaged

The U. S. Department of Health, Education and Welfare has awarded Southern Illinois University at Edwardsville a continuing grant of $85,000 for the Supplemental Instructional Program (SIP). The funding is for the fiscal year ending June 30, 1976.

"The overall objective of the program is to provide an academic vehicle which will insure the acquisition of a competency-based education for highly motivated, low-income students who have shown some academic potential," according to Emil Jason, assistant vice-president for special programs and minority affairs at the University.

"We expect to be able to aid between 300 to 500 such disadvantaged students," Jason said.

SIP offers tutorial services to disadvantaged and minority students, a counseling package which includes personal and financial aids counseling as well as academic advisement, and job placement services for students needing special help in finding employment with on-the-job training.

The program also provides support for student recruitment and a summer orientation program.

This will be the third year that SIUE has received the grant, Jason said.

Damage 5 cars

Five autos parked at Lake School were damaged by vandals, the owners noticed at 9:30 p.m. Monday.

Greg Robertson, 49 Shirlwin Drive, Arlington Heights, reported a tire was slashed and his antenna broken. The antenna on the car of Haig Nighohossian, 2100 Pontoon Road, also was broken, as was a rear view mirror.

Albert Strain, 3844 Lake St., Pontoon Beach, reported his antenna was bent and paint on his car was chipped. The antenna was bent on the car of Frank Verdue, 27 Arlington Drive, and James Jeffries, Jr. Collinsville, reported the gas cap was stolen from his car.

RECEIVES DIPLOMA

A former Granite City resident, Lydia Jones Getz, has been awarded a high school diploma from Wayne School of Chicago after completion of required courses. She resides with her husband, John J. Getz III, and their two children, John J. IV and Dawn, at 4606 Kathi Drive in Indianapolis, Ind. She is the daughter of Mr. and Mrs. William S. Jones, 2712 Denver St., Granite City. Wayne School is affiliated with LaSalle Extension University.

OPEN SUNDAYS — 9 to 5
In the GARDEN SHOP
—— 2 Year Old ——
STRAWBERRY PLANTS
Tennessee Beauty and Sur-Crop .... $5.95 Per Hundred
—— Blue Girl ——
Monthly Blooming Tea Rose .... Pot $3.98
SHADE TREES
PIN OAK 8' to 10' $10.95
SWEET GUM 5' to 6' $6.95
DWARF FRUIT TREES
• PEACH • APPLE • CHERRY • PLUM .... Pot $10.95
LIVE HANGING BASKETS
• Geraniums • Wandering Jew • Petunia • Fuschia • Boston Fern
from $6.95
ARTIFICIAL HANGING BASKETS
from $4.95
BEDDING GERANIUMS
• RED • PINK • WHITE .... Doz. $3.98
VINING GERANIUMS Pot 89¢
FUSCHIA 4-In Pot. 99¢
VEGETABLE PLANTS
IF YOU CAN'T FIND IT ANYWHERE ELSE . . . SEE US!!
• Egg Plants • Cauliflower • Broccoli
• Brussel Sprouts • Strawberries
• Kohlrabi • Rhubarb • Asparagus
• Parsley • Collards • Romaine
• Bibb Lettuce
☆ PEPPERS ☆
GREEN SWEET - YELLOW HOT
YELLOW SWEET - GREEN MANGO
PIMIENTO - RED CAYENNE
☆ TOMATOES ☆
BIG BOY - BETTER BOY - RUTGERS
MARGLOBE - GIANT TREE - COCKTAIL
YELLOW ACID FREE - GLAMOUR
BEEF STEAK - PONDEROSA
If It's Available...We Have It In
schermer's garden shop
1201 Madison Ave. Phone 452-7194
WEEK DAYS 8:30 - 8:30 SUNDAYS 9 - 5

The American Federation of Teachers
WISHES TO THANK THE FOLLOWING FOR GIFTS AWARDED FOR
GEORGE T. HORVAT TRUST FUND
1. TOWNSEND TV
for 16" Color TV won by Mrs. Vera Farrow
2. WESTERN AUTO
for Western Flyer 10-Speed Racer won by Mrs. Dorothy Phelphs
3. CHARLIES' REST.
for Gift Certificate won by Mrs. Jackie Petras
4. LAHEY FUNERAL HOME
for Printing of Tickets
We Also Would Like to THANK ALL Who Contributed To The GEORGE T. HORVAT TRUST FUND

TRI CITY GROCERY CO.
NOTICE!
ALL ITEMS IN THIS "AD" GOOD THRU TUESDAY, APRIL 29.
"NONE SOLD TO DEALERS"—"WE RESERVE THE RIGHT TO LIMIT"

Play "STRIKE IT RICH!!"
LAST WEEK'S $900
Was Not Won . . .
The Card Wasn't Punched
NEXT DRAWING WORTH $1,200
SAT., APRIL 26th at 3 P.M.
AT 420 BROADWAY
IN VENICE, ILL. . .

CLIP 'N USE ALL 25 COUPONS . . . . You'll Save $6.01 IN CASH!

TRI-CITY GROC. CO COUPON — 841
WORTH 40¢ TOWARD PURCHASE
HILLCREST ICE CREAM Half Gal. 59¢
WITH THIS COUPON
Limit One Coupon per customer with additional $5.00 or more purchase (to use Blue Bonnet, Ice Cream & Kraft coupons $20.00 additional purchase or more) of meats, groceries or produce, not including cigarettes or any couponed items. Coupon expires Tuesday, April 29.
CUSTOMER MUST PAY SALES TAX INVOLVED

TRI-CITY GROC. CO COUPON — 840
WORTH 40¢ TOWARD PURCHASE
"BLUE BONNET" Quarters MARGARINE 1-lb. Ctn. 29¢
WITH THIS COUPON
Limit One Coupon per customer with additional $10.00 or more purchase (to use Blue Bonnet, Ice Cream & Kraft coupons $20.00 additional purchase or more) of meats, groceries or produce, not including cigarettes or any couponed items. Coupon expires Tuesday, April 29.
CUSTOMER MUST PAY SALES TAX INVOLVED

TRI-CITY GROC. CO COUPON — 852 "M"
WORTH 30¢ Toward Purchase
"JERSEY FARM" SLICED BACON
2 Lb. Pkg. $2.69
WITH THIS COUPON
Expires Tuesday, Apr. 29. Customer must pay sales tax involved.

TRI-CITY GROC. CO COUPON — 842 "P"
WORTH 30¢ TOWARD PURCHASE
KRAFT'S BARBECUE SAUCE 18-oz. Bot. 39¢
WITH THIS COUPON
Limit One Coupon per customer with additional $5.00 or more purchase (to use Blue Bonnet, Ice Cream & Kraft coupons $20.00 additional purchase or more) of meats, groceries or produce, not including cigarettes or any couponed items. Coupon expires Tuesday, April 29.
CUSTOMER MUST PAY SALES TAX INVOLVED

TRI-CITY GROC. CO COUPON — 853 "M"
WORTH 38¢ Toward Purchase
FRESH LEAN GROUND BEEF
3 Lb. Pkg. $1.99
WITH THIS COUPON
Expires Tuesday, Apr. 29. Customer must pay sales tax involved.

TRI-CITY GROC. CO COUPON — 845
WORTH 46¢ Toward Purchase
C.W. SALAD OIL
48-oz. Bot. $1.99
WITH THIS COUPON
Expires Tuesday, Apr. 29. Customer must pay sales tax involved.

TRI-CITY GROC. CO COUPON — 846 "P"
WORTH 50¢ Toward Purchase
KOOL-AID Drink Mixes WITH SUGAR
34-oz. Can $1.79
WITH THIS COUPON
Expires Tuesday, Apr. 29. Customer must pay sales tax involved.

TRI-CITY GROC. CO COUPON — 847
WORTH 30¢ Toward Purchase
"MAXIM" INSTANT COFFEE
8-oz. Jar $2.49
WITH THIS COUPON
Expires Tuesday, Apr. 29. Customer must pay sales tax involved.

TRI-CITY GROC. CO COUPON — 848
WORTH 14¢ Toward Purchase
"KOOGLE" IMITATION PEANUT SPREADS
12-oz. Jar 59¢
WITH THIS COUPON
Expires Tuesday, Apr. 29. Customer must pay sales tax involved.

TRI-CITY GROC. CO COUPON — 843
WORTH 51¢ Toward Purchase
FOLGER'S COFFEE
2 Lb. Can $2.09
WITH THIS COUPON
Expires Tuesday, Apr. 29. Customer must pay sales tax involved.

TRI-CITY GROC. CO COUPON — 844
WORTH 10¢ Toward Purchase
ARMOUR'S CHILI (WITHOUT BEANS)
16-oz. Can 63¢
WITH THIS COUPON
Expires Tuesday, Apr. 29. Customer must pay sales tax involved.

TRI-CITY GROC. CO COUPON — 849 "P"
WORTH 20¢ Toward Purchase
ANY TWO PKGS. "BETTY CROCKER" SPECIALTY INSTANT POTATO MIXES
WITH THIS COUPON
Expires Tuesday, Apr. 29. Customer must pay sales tax involved.

TRI-CITY GROC. CO COUPON — 850 "P"
WORTH 10¢ Toward Purchase
KEEBLER'S COOKIES Pecan Sandies or Rich 'n Chips
14-oz. Pkg. 95¢
WITH THIS COUPON
Expires Tuesday, Apr. 29. Customer must pay sales tax involved.

TRI-CITY GROC. CO COUPON — 870
WORTH 18¢ Toward Purchase
"FRISKIES" DRY FISH CAT FOOD
4 Lb. Bag $1.59
WITH THIS COUPON
Expires Tuesday, Apr. 29. Customer must pay sales tax involved.

TRI-CITY GROC. CO COUPON — 871
WORTH 30¢ Toward Purchase
"HOUR After HOUR" DEODORANT
Regular — 4-oz. Bomb
Dry — 5-oz. Bomb
Your Choice 68¢
WITH THIS COUPON
Expires Tuesday, Apr. 29. Customer must pay sales tax involved.

TRI-CITY GROC. CO COUPON — 873 "P"
WORTH 12¢ Toward Purchase
"AIM" TOOTH PASTE
4.6-oz. Tube 67¢
WITH THIS COUPON
Expires Tuesday, Apr. 29. Customer must pay sales tax involved.

TRI-CITY GROC. CO COUPON — 851
WORTH 10¢ Toward Purchase
ONE 8-oz. BOT. "SEVEN SEAS" Ceasar or Italian Dressings
WITH THIS COUPON
Expires Tuesday, Apr. 29. Customer must pay sales tax involved.

TRI-CITY GROC. CO COUPON — 872
WORTH 10¢ Toward Purchase
20c OFF LABEL "PALMOLIVE" LIQUID DETERGENT
32-oz. Bot. 95¢
WITH THIS COUPON
Expires Tuesday, Apr. 29. Customer must pay sales tax involved.

TRI-CITY GROC. CO COUPON — 874
WORTH 10¢ Toward Purchase
"GLAD" GARBAGE BAGS
30 Ct. Pkg. 65¢
WITH THIS COUPON
Expires Tuesday, Apr. 29. Customer must pay sales tax involved.

TRI-CITY GROC. CO COUPON — 876
WORTH 20¢ Toward Purchase
"GLAD" 3 Mill LAWN BAGS
10 Ct. Pkg. $1.89
WITH THIS COUPON
Expires Tuesday, Apr. 29. Customer must pay sales tax involved.

TRI-CITY GROC. CO COUPON — 875 "P"
WORTH 10¢ Toward Purchase
"Handi-Wrap"
100 Ft. Roll 39¢
WITH THIS COUPON
Expires Tuesday, Apr. 29. Customer must pay sales tax involved.

TRI-CITY GROC. CO COUPON — 877 "P"
WORTH 15¢ Toward Purchase
"FINAL TOUCH" FABRIC SOFTENER
32-oz. Bot. 82¢
WITH THIS COUPON
Expires Tuesday, Apr. 29. Customer must pay sales tax involved.

TRI-CITY GROC. CO COUPON — 879 "P"
WORTH 20¢ Toward Purchase
DRIVE DETERGENT
49-oz. Pkg. $1.09
WITH THIS COUPON
Expires Tuesday, Apr. 29. Customer must pay sales tax involved.

TRI-CITY GROC. CO COUPON — 880 "P"
WORTH 17¢ Toward Purchase
FAMILY SIZE DIAL SOAP
2 7-oz. Bars 73¢
WITH THIS COUPON
Expires Tuesday, Apr. 29. Customer must pay sales tax involved.

TRI-CITY GROC. CO COUPON — 878 "P"
WORTH 20¢ Toward Purchase
'SANI-FLUSH'
48-oz. Can 75¢
WITH THIS COUPON
Expires Tuesday, Apr. 29. Customer must pay sales tax involved.

SAVE 30¢! KRAFT'S
BARBECUE SAUCE
18-oz. Bot. **39¢**
WITH 30¢ COUPON AND $5 PURCHASE

SAVE 40¢!
"BLUE BONNET" MARGARINE
"QUARTERS" WITH 40¢ COUPON AND $10 PURCHASE
1-lb. Ctn. **29¢**

ICE CREAM
SAVE 40¢ CASH! "HILLCREST"
Half Gal. **59¢**
WITH 40c COUPON AND $5 PURCHASE

TRI CITY GROCERY CO.

NOTICE!
ALL ITEMS IN THIS "AD" GOOD THRU TUESDAY, APRIL 29.
"NONE SOLD TO DEALERS"—"WE RESERVE THE RIGHT TO LIMIT"

TRI-CITY WILL "MEAT" YOUR PICNIC NEEDS!!!

SO, GO HAVE A PICNIC

"COKE" or "MR. PIBB"
8 16-oz. Bots. $1.29 Plus Dep.

SAVE 30¢! "Jersey Farm" SLICED BACON
2 Lb. Pkg. $2.69
WITH 30c COUPON

U.S. Gov't. Inspected FRYER LEGQUARTERS, BREASTQUARTERS or SPLIT BROILERS
Your Choice lb. 55¢

SAVE 38c! GROUND BEEF
FRESH LEAN 3 Lb. Pkg. $1.99
WITH 38c COUPON

SAVE 16c! LIBBY'S Deep Brown BEANS
4 14-oz. Cans $1.00

SAVE 17c! "TROPHY" FROZEN STRAWBERRIES
3 10-oz. Pkgs. $1.00

SAVE 32c! "BANQUET" Frozen POT PIES
4 8-oz. Pkgs. $1.00

KINGSFORD CHARCOAL BRIQUETS 20 Lb. Bag $2.29

SUPER TRIMMED . . . WHOLE PORK BUTTS
SLICED INTO **PORK STEAKS** 4 to 6 lb. Avg. lb. **79¢**

LEAN CUBED PORK CUTLETS lb. 99¢
COUNTRY STYLE "LINKS" PORK SAUSAGE lb. 99¢
BULK STYLE PORK Sausage lb. 79¢
BEEF LIVER FRESH SLICED lb. 69¢
YEARLING LIVER SLICED lb. 89¢
"ECKRICH" The Very Best SMOKED SAUSAGE lb. $1.39
COOKING BAGS "BANQUET" FROZEN 5-oz. Pkg. 37¢
Skinned Whiting FRESH CHILLED lb. 69¢

HAMS KREY'S "CARVEMASTER" WHOLE BONELESS FULLY COOKED . . . READY TO EAT lb. $1.29
BREADED CONVENIENCE ITEMS . . . PORK FRITTERS BEEF PATTIES or TURKEY PATTIES lb. 89¢

WIENERS "OSCAR MAYER" SKINLESS 1-lb. Pkg. $1.29
MAYROSE "BROWN 'N SERVE" Reg. or Maple Sausages 8-oz. Pkg. 99¢
SAVOY STEAKS U.S. "CHOICE" BONELESS lb. $1.49
POT ROAST U.S. "CHOICE" BONELESS lb. $1.19
HUNTER'S SKINLESS WIENERS 12-oz. Pkg. 69¢
U.S. Graded "CHOICE" SWISS STEAKS lb. 99¢
HUNTER'S Sliced Lge. Bologna, Cooked Salami or Pickle Loaf 12-oz. Pkg. 99¢
KREY'S BY THE PIECE "TASTI" SALAMI lb. $1.19
STEW BEEF U.S. "CHOICE" 2 Lbs. or More lb. $1.29
Chopped Sirloin FROM U.S. "CHOICE" BEEF lb. $1.29

U.S. GRADED "CHOICE" Blade Cut **CHUCK STEAKS** lb. **79¢**

FRESH FROM TRI-CITY . . . "THE PRODUCE PEOPLE!"

CALIFORNIA RED RIPE **STRAWBERRIES** Quart Box **89¢**

RED or GOLDEN DELICIOUS APPLES WASHINGTON STATE FANCY 3 Lb. Bag $1.09
GOLDEN RIPE BANANAS 5 lbs. $1.00
NAVEL ORANGES CALIFORNIA 72 SIZE 10 for 99¢
FRESH PINEAPPLES JUMBO 10 SIZE each 69¢
FLORIDA FANCY YELLOW CORN 5 ears 69¢
CHERRY RED RADISHES 1-lb. Bag 35¢

U.S. No. 1 GRADE "A" NORTHERN RED **POTATOES** 10 Lb. Bag **79¢**

ARMOUR'S SHORTENING "VEGETOLE" 3 Lb. Can $1.49
"EVERFRESH" Frozen Glazed DONUTS SAVE 10c 12-ct. Pkg. 89¢
SAVE 51c! "FOLGER'S" COFFEE WITH 51c COUPON 2 Lb. Can $2.09
SPRAY CLEANER "FANTASTIK" SAVE 10c 22-oz. Bot. 89¢
CHILI HOT BEANS BROOKS 3 300 Cans $1.00

SAVE OVER 61% DURING TRI-CITY'S 61st BIRTHDAY
BUILD YOUR OWN ART GALLERY WITH GENUINE OIL ON CANVAS MASTER-PIECES REPRODUCTIONS AND MIX & MATCH FRAMES BY "PAECO-WOOD."

	REGULAR PRICE	SALE PRICE
4"x5" PICTURE	$1.50	39¢
4"x5" FRAME	$4.95	$1.29
6"x8" PICTURE	$4.95	$1.09
6"x8" FRAME	$7.95	$2.19
8"x10" PICTURE	$5.95	$1.49
8"x10" FRAME	$9.95	$3.29

Cut or French Style Green Beans GREEN GIANT 3 303 Cans $1.00
LIBBY'S SAUERKRAUT 3 303 Cans $1.00
SWEET PEAS GREEN GIANT 3 303 Cans $1.00
"E-Z Serve" 9-Inch White PAPER PLATES 100 Ct. Pkg. $1.05
FAITHFUL CUT ASPARAGUS 3 300 Cans $1.00

MR. AND MRS. JAMES H. HEATH JR. They were united in marriage at the Pentecostal Church in Tamms, Ill. The bride is the former Miss Susan Arlene Trout, a daughter of Mr. and Mrs. William T. Trout of Olive Branch, Ill.

Susan A. Trout becomes Mrs. James H. Heath Jr.

The Tamms (Ill.) Pentecostal Church was the scene of the wedding on April 5 of Miss Susan Arlene Trout, a daughter of Mr. and Mrs. William T. Trout of Olive Branch, Ill., and James H. Heath Jr., son of Mr. and Mrs. James H. Heath, 304 Wilson Park Lane.

Pink candles in tiered candelabra and arrangements of pink gladiolus and white mums decorated sanctuary for the 2 p.m. double ring ceremony, performed by the Rev. Joe Lentz and the Rev. Clifton Galliher of Granite City.

Wedding selections were played by Miss Joanne Lentz, organist, and a guitarist group, Alvis and The Barnetts, from Nashville, Tenn.

For her wedding, the former Miss Trout designed and created her gown of white knit in an A-line style.

The Empire bodice was fashioned of lace. The long full sleeves and chapel length train were accented with lace.

She wore a melody length veil of bridal illusion and held a bouquet of pink roses encircled with a garland of white carnations and baby's breath.

Maid of honor Miss Joyce Lentz chose a long gown of pink knit made in Empire style and enhanced with white lace. She wore a pink wide brimmed hat.

The bridesmaids, Mrs. Marzilla Lipe, a sister of the bride, and Miss Jane Tomes, wore identical gowns complemented with white picture hats. Each attendant held pink mums festooned with loveknot streamers.

Jennie Rea, flower girl, was dressed in a pink frock and carried a basket of rose petals.

Joe Osburn served as the ringbearer.

Gary Ellis attended the groom as best man. Wayne Trout, the bride's brother, and Dennis Rich were groomsmen. Mike Lipe, a brother-in-law of the bride, and Larry Heath, the groom's brother, escorted the guests to their seats.

A reception was held immediately following the ceremony at the Egyptian School cafeteria.

A graduate of the Egyptian High School in Tamms, the bride has been employed at the Southeast Missouri Hospital, Cape Girardeau, Mo.

The groom was graduated in 1972 from Granite City High School and works at Granite City Steel.

They will reside in Granite City.

Completes course

Private Barbara J. Verdu, daughter of Mr. and Mrs. Frank A. Verdu, 27 Arlington Dr., has completed a transportation movements specialist course at the Army Transportation School at Fort Eustes, Va.

Students learned to coordinate and control the movements of military supplies and personnel.

STATE FARM–
The World's Number One Homeowners Insurer

If you're looking for the best value in homeowners insurance — you'll find it at State Farm.

Give me a call today. You'll discover what's made State Farm the number one homeowners insurer in the world.

HARRY THEBEAU
2534 Madison
876-7970

TOM THEBEAU
2534 Madison
877-5504

JOE HASSLER
3727 Nameoki
877-4918

ED NICHOLS
3014 Madison
876-8728

MIKE TOUNDAS
1801 Pontoon
797-0100
797-0101

GERALD THEBEAU
C.L.U.
2126 Pontoon
451-7507

STATE FARM
Fire and Casualty Company
Home Office
Bloomington, Illinois

Like A Good Neighbor,
State Farm Is There.

GOLDEN FRIED SHRIMP
DINNER EVERY DAY
AT GRANT'S—$1.88

FREE!!! BASKIN-ROBBINS ICE CREAM

OFFER EXPIRES DEC. 31, 1975.

GOOD ONLY AT STORE STAMPED ON BACK. NO CASH VALUE.

RECEIVE A BONUS COUPON WITH EACH 1-lb., 8-oz. HANDPACKED CARTON OF YOUR FAVORITE FLAVOR.
FEATURED FLAVOR: BLACK WALNUT

BASKIN-ROBBINS 31 ICE CREAM STORES

No. 4 AMERICAN VILLAGE — GRANITE CITY
11 A.M. - 10 P.M. WEEKDAYS — 11 A.M. - 11 P.M. FRI., SAT., SUN.

THERE'S A BIG DIFFERENCE AT Schn...
THE FRIENDLIEST

DEL MONTE
Fruit Cocktail .... 3 17-oz. Cans $1.00
3 LIMIT—"YOU SAVE 38 CENTS"

STAFF
Applesauce FANCY .... 3 16-oz. Cans 88¢
"YOU SAVE 17 CENTS"

MAULL'S
Bar-B-Q Sauce 3 FLAVORS .... 24-oz. Bot. 69¢
"YOU SAVE 20 CENTS"

TROPICANA
Orange Juice GRADE "A" .... 5 6-oz. Cans $1.00
"YOU SAVE 65 CENTS"

FOUR WINDS—GRADE "A"
Low Fat Milk
Gallon Jug $1.09

SEALTEST—LIGHT & LIVELY
Yogurt
4 8-oz. Ctns. 88¢
"ALL FLAVORS"

SOFT 'N PRETTY
Bath Tissue
4 Roll Pak 48¢
WITH COUPON & $5.00 PURCHASE

"NEW"—HEAVY DUTY—(SAVE 20c)
Purex Detergent
42-oz. Pkg. 69¢

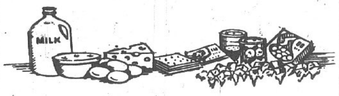

COSTELLO—FRESH
cottage cheese. .... 24-oz. Ctn. .78

CHIFFON OR MRS. FILBERT'S
diet soft margarine .... Lb. Pkg. .69

TOP QUALITY—FROZEN—(SAVE 11c)
staff grape juice ..... 2 6-oz. Cans .59

GREEN GIANT—BUTTER SAUCE—(SAVE 13c)
niblet corn .... 2 10-oz. Pkgs. .89

BUTTER SAUCE LEAF or CREAM—(SAVE 13c)
green giant spinach ... 2 10-oz. Pkgs. .89

GREEN GIANT—KITCHEN STYLE—(SAVE 13c)
green beans with onions 2 10-oz. Pkgs. .89

"NANCY ANNE"—LIKE HOME MADE
white bakers bread ...... 16-oz. Loaf .57

GERMAN—(WITH CARAWAY)—LIGHT RHINE—(NO CARAWAY)
dark bavarian rye .... 16-oz. Loaf .69

"NANCY ANNE"—PINEAPPLE
upside down cake ...... Each 1.29

"NANCY ANNE"—GEORGIA PEACH
danish rolls. .... 3 In Pak .69

"NANCY ANNE"—CHOCOLATE
fudge brownies .... 8 In Pak .79

"NANCY ANNE"—LIKE HOME MADE
butter cookies ..... 12 In Pak .69

"NEW"—ITALIAN—(SAVE 20c)
ragu cooking sauce ...... 21-oz. Jar .79

ST. LOUIS FINEST—(SAVE 7c)
r-f mostaccioli .... 16-oz. Pkg. .48

SUNSHINE—HONEY—(SAVE 10c)
graham crackers. .... 16-oz. Pkg. .69

EXTRA LIGHT—(SAVE 30c)
staff brownie mix .... 22-oz. Pkg. .79

THE SUMMER REFRESHER—(SAVE 9c)
gatorade drink .... 2 32-oz. Bots. .89

16-OZ. BOTS.—PLUS DEPOSIT
dr. pepper REGULAR or SUGAR FREE. 8 Pak 1.19

Schnucks — GC 703 — $1.00
SAVE $1.00
LARGE—22 GAL.
TRASH CAN
Each $3.49
AVOCADO WITH BLACK LID
METAL LOCK HANDLES
Limit One Coupon Per Family
Coupon Expires Sat., April 26, 1975
VALU ABLE COU PON

Schnucks FOOD TOWN — GC 604 — 25c
SAVE 25¢
SOFT 'N PRETTY
BATH TISSUE
4 Roll Pak 48¢
Limit One Pak with coupon and $5.00 or more purchase excluding items prohibited by law and coupon items. Coupon expires Sat., April 26, 1975
VALU ABLE COU PON

Schnucks FOOD TOWN — GC 612 — 50c
SAVE 50¢
JIF—CREAMY
PEANUT BUTTER
28-oz. Jar 99¢
Limit One Jar with coupon and $5.00 or more purchase excluding items prohibited by law and coupon items. Coupon expires Sat., April 26, 1975
VALU ABLE COU PON

Schnucks — GC 638 — 30c
SAVE 30¢
INSTANT
NESTEA
2-oz. Jar 97¢
Limit One Coupon Per Family
Coupon Expires Sat., April 26, 1975
VALU ABLE COU PON

Schnucks — GC 620 — 57c
SAVE 57¢
SAFARI
TIGER COFFEE
2 Lb. Can $1.88
Limit One Coupon Per Family
Coupon Expires Sat., April 26, 1975
VALU ABLE COU PON

Schnucks — GC 661 — 70c
SAVE 70¢
HEFTY
LAWN BAGS
10 Ct. Pkg. $1.55
Limit One Coupon Per Family
Coupon Expires Sat., April 26, 1975
VALU ABLE COU PON

Schnucks — GC 679 — 30c
SAVE 30¢
FOR DISHES
AJAX LIQUID
22-oz. Bot. 59¢
Limit One Coupon Per Family
Coupon Expires Sat., April 26, 1975
VALU ABLE COU PON

uck STORES IN TOWN

WHERE THE VALUES ARE!

CROSSROADS PLAZA

"PRIDE OF THE FARM"

Whole Pork Loin OR RIB HALF .... **99¢**

3¢ PER POUND FOR SLICING

"PRIDE OF THE FARM"

Rib Pork Chops CENTER CUT .... Lb. **$1.09**

LOIN PORK CHOPS — Lb. $1.19

FLASH FROZEN

Turbot Fillet DELICIOUS .... Lb. **79¢**

"FROM COOL WATERS OF GREENLAND"

WASHINGTON—EXTRA FANCY

Winesap Apples.... 3 Lb. Bag **88¢**

"AN EXCELLENT ALL PURPOSE APPLE"

BANQUET—5 VARIETIES
Cooking Bags
3 5-oz. Pkgs. **88¢**
"YOU SAVE 29 CENTS"

OSCAR MAYER—BEEF OR REGULAR
Sliced Bologna
12-oz. Pkg. **89¢**

OSCAR MAYER—ALL MEAT OR
Beef Wieners
Lb. Pkg. **99¢**

VERY NUTRITIOUS—FRESH
Cauliflower
Large Head **58¢**
"ONLY 30 CALORIES TO A CUP SERVING"

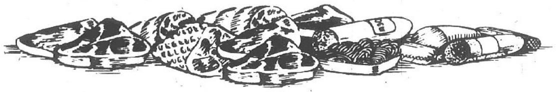

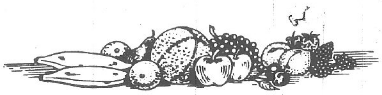

QUICK TO FIX
lean beef patties .... Lb. .99

RICH'S—U.S. GOV'T. INSPECTED—A.C.
ground turkey .... Lb. Roll .79

HICKORY SMOKED—FULLY COOKED
shank hams LARGE PORTION Lb. .69

HEAT 'N EAT—COOKED—JACK SALMON OR
ocean perch fillets .... Lb. .99

DUBUQUE—12 VARIETIES—VAC PAK
luncheon meats......... 12-oz. Pkg. .89

KREY—HUNTER OR MAYROSE
piece bologna........... Lb. .89

ECONOMICAL—EXTRA LEAN
pork roast LOIN PORTION......... Lb. .99

PRIDE OF THE FARM—ROTISSERIE READY—ROLLED
boneless pork loin....... Lb. 1.39

WHOLE HOG—ALL VARIETIES
rice pork sausage...... Lb. Roll 1.29

KREY—NATURAL CASING—PIECE
braunschweiger........ Lb. 1.09

HUNTMASTER—HICKORY SMOKED
boneless hams WHOLE ...... Lb. 1.37

BOOK PAK—SLICED
hunter bacon........ Lb. Pkg. 1.35

INDIAN RIVER—JUMBO 23 SIZE
white grapefruit .... 4 For 1.00

CALIFORNIA—1ST OF THE SEASON—LARGE 72 SIZE
valencia oranges...... 8 For .88

HAWAII'S—FINEST
pineapples JUMBO 4 SIZE......... Each .89

FOR MEATLESS MEALS—NO WASTE
fresh mushrooms .... Lb. Pkg. .99

DELICATELY FLAVORED
california avocados .... 3 For .88

U.S. No. 1—"A" SIZE
red potatoes .... 5 Lbs. .69

Prices Good Thru Sat., April 26, 1975

Schnucks FOOD TOWN GC 646 61c
SAVE 61¢
HEINZ—STRAINED
BABY FOOD
10 Jars 99¢
Limit One Coupon Per Family
Coupon Expires Sat., April 26, 1975
VALUABLE COUPON

Schnucks FOOD TOWN GC 687 47c
SAVE 47¢
SIMPLOT POTATOES
HASH BROWN
3 16-oz. Pkgs. $1.00
Limit One Coupon Per Family
Coupon Expires Sat., April 26, 1975
VALUABLE COUPON

Schnucks FOOD TOWN GC 50c
SAVE 50¢
ON THE PURCHASE OF A POUND OR MORE SLICED
BABY SWISS CHEESE
IN OUR SAUSAGE SHOP
Limit One Coupon Per Family
Coupon Expires Sat., April 26, 1975
VALUABLE COUPON

Schnucks FOOD TOWN GC 653 25c
SAVE 25¢
MAZOLA
NO STICK
9-oz. Can 88¢
Limit One Coupon Per Family
Coupon Expires Sat., April 26, 1975
VALUABLE COUPON

Schnucks FOOD TOWN GC 695 50c
SAVE 50¢
FOUR WINDS
ICE CREAM
Half Gal. 99¢
Limit One Coupon Per Family
Coupon Expires Sat., April 26, 1975
VALUABLE COUPON

OLD FASHIONED SAUSAGE SHOP

OVEN BAKED—OLD FASHION FLAVOR
Pickle Loaf (SLICED) ...... Half Pound 79¢

MILD FLAVORED
Schnucks Bologna (SLICED) .. Pound $1.09

DELICIOUS—EXTRA LEAN
Delicatessan Ham (WAFER SLICED) .. Half Pound $1.49

SCHNUCKS—MADE FRESH DAILY
Potato Salad (ALL VARIETIES) .... Pound 69¢

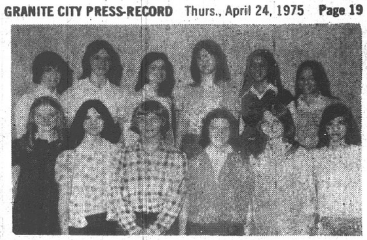

SPEECH CONTESTANTS representing Coolidge Junior High School who won honors in a state speech competition at King Junior High School, East St. Louis. First row, left to right, Bonnie Luebbert, Twyla Lathrop, Eric Miller, Susan Range, Kathy Longos, Karen Hatscher. Second row, Suzette Newbauer, Janice Morgan, Dawn Cox, Diane Friederick, Kit Walmsley, Becky Corzilius.

Coolidge speech students compete

Thirteen speech students from Coolidge Junior High School, accompanied by Mrs. Shirley Stoll, speech teacher at the school, competed in a state contest held at King Junior High School, East St. Louis, and won five first-place honors.

Those placing first were Susan Range, Dawn Cox, Karen Hatscher, Diane Friederich and Twyla Lathrop.

Second-place awards were received by Eric Miller, Kathy Longos and Bonnie Luebbert and third was presented to Kit Walmsley, Janice Morgan, Suzette Newbauer, Tammy Pounds, Becky Corzilius.

Peter Maer wins award

Peter Maer, Atlanta, Ga., a former Granite City resident, has been presented the Associated Press award for the "Outstanding Interview of 1974," for an interview he conducted with the Rev. Martin Luther King Sr. shortly after the slaying of Rev. King's wife.

Maer commented after the interview, "Rev. King's acceptance of this senseless murder as God's will and his compassion for the apparently deranged killer made this a most memorable story."

Maer, who is the morning news anchorman for WSB Radio in Atlanta, also has interviewed Henry Kissinger, George Wallace, Lawrence Welk and other famous people.

He received the award during an Associated Press dinner this month at the Marriott Hotel in Atlanta. He also has received the Freedom Foundation Award for a Memorial Day Program he wrote and narrated, which featured interviews with veterans of every war from the Spanish American War to Vietnam.

A graduate of Granite City High School, Maer was in the first graduating class of the school of mass communication at Southern Illinois University at Edwardsville.

He is the son of local Optometrist Dr. Stanley Maer and Mrs. Dorothy Maer, former Granite City residents.

Peter Maer is married to the former Elizabeth Ovry Doyne of Nashville, Tenn., an artist whose work is gaining popularity in Atlanta.

Call No. 493 Charter No. 6564, National Bank Region No. 7

REPORT OF CONDITION, CONSOLIDATING DOMESTIC SUBSIDIARIES, OF THE

FIRST GRANITE CITY NATIONAL BANK

of GRANITE CITY

IN THE STATE OF ILLINOIS, AT THE CLOSE OF BUSINESS ON APRIL 16, 1975. PUBLISHED IN RESPONSE TO CALL MADE BY COMPTROLLER OF THE CURRENCY, UNDER TITLE 12, UNITED STATES CODE, SECTION 161.

ASSETS		
Cash and due from banks (including $7,662.93 unposted debits)		$ 5,005,864.32
U.S. Treasury securities		3,405,852.04
Obligations of other U.S. Government agencies and corporations		6,209,156.72
Obligations of States and political subdivisions		10,994,782.73
Other securities (including $90,000 corporate stock)		1,868,383.73
Federal funds sold and securities purchased under agreements to resell		3,500,000.00
Loans		32,664,065.14
Bank premises, furniture and fixtures, and other assets representing bank premises		639,124.42
Real estate owned other than bank premises		227,085.93
Other assets (including $ None direct lease financing)		526,254.79
TOTAL ASSETS		$65,040,569.82
LIABILITIES		
Demand deposits of individuals, partnerships, and corporations		$18,752,021.85
Time and savings deposits of individuals, partnerships, and corporations		33,559,091.90
Deposits of United States Government		142,664.94
Deposits of States and political subdivisions		5,101,461.82
Deposits of commercial banks		11,000.00
Certified and officers' checks, etc.		495,682.51
TOTAL DEPOSITS	$58,061,923.02	
(a) Total demand deposits	$19,683,437.58	
(b) Total time and savings deposits	$38,378,485.44	
Federal funds purchased and securities sold under agreements to repurchase		359,000.00
Other liabilities		1,341,323.74
TOTAL LIABILITIES		$59,762,246.76
RESERVES ON LOANS AND SECURITIES		
Reserve for bad debt losses on loans (set up pursuant to IRS rulings)		$ 550,539.30
Other reserves on loans		3,099.99
TOTAL RESERVES ON LOANS AND SECURITIES		$ 553,639.29
CAPITAL ACCOUNTS		
Equity capital-total		$ 4,724,683.77
Common Stock-total par value		1,200,000.00
No. shares authorized	120,000	
No. shares outstanding	120,000	
Surplus		1,800,000.00
Undivided profits		1,724,683.77
TOTAL CAPITAL ACCOUNTS		4,724,683.77
TOTAL LIABILITIES, RESERVES, AND CAPITAL ACCOUNTS		$65,040,569.82
MEMORANDA		
Average of total deposits for the 15 calendar days ending with call date		$58,371,365.20
Average of total loans for the 15 calendar days ending with call date		32,612,684.39
Standby letters of credit		31,000.00

I, Melvin C. Wilmsmeyer, President, of the above-named bank do hereby declare that this report of condition is true and correct to the best of my knowledge and belief.

s/MELVIN C. WILMSMEYER

We, the undersigned directors attest the correctness of this report of condition and declare that it has been examined by us and to the best of our knowledge and belief is true and correct.

HOWARD W. KASEBERG)
NICHOLAS P. VEEDER) Directors
HAROLD R. FISCHER)

A&P WEO WHERE ECONOMY ORIGINATES

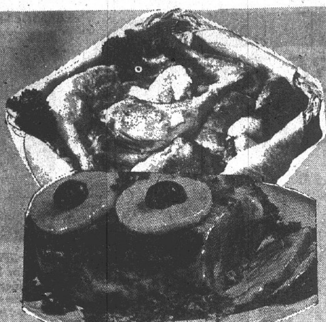

SUPER FOR SAVINGS

A&P SUPER BUY — THIS IS A FULL SHANK HALF

Cooked Hams

NO CHOICE CENTER SLICES REMOVED 68¢ lb.

Whole Ham or Butt Portion lb. 75¢

A&P SUPER BUY — SAVE 10¢

SILVERBROOK

Sweet Butter

1-lb. SOLID PRINT 69¢ LIMIT TWO PLEASE

A&P SUPER BUY — SAVE 98¢

MARVEL

White Bread

By the Bag 5 16-oz. Lvs. $1.00 LIMIT FIVE

THE AWARE SHOPPER

By Barbara Sullivan
A&P Director of Consumer Affairs

Poaching A Chicken

Most "leftover" chicken dishes taste better if they are made from poached chicken. If you have leftover roasted, broiled or fried chicken choose a leftover dish with a sauce or broth base.

Poaching chicken is easy. Simmer in water in a covered pot with a stalk of celery, an onion and a little salt until tender. Strain the broth and reserve it. Cut the chicken meat from the bones in generous slices. Any unused portion of the poached chicken may be stored in an air-tight container in the refrigerator or freezer for later use.

A&P We Owe You More Than Just Food

JOY LIQUID

22-oz. Btl. 59¢ SAVE 26¢

Bologna	and Braunschweiger Super Right Comb. Pack	lb. 79¢
A&P Franks	Skinless or Beef	1-lb. pkg. 89¢
A&P Bologna	Pickle Pim., Dutch or Minced Loaf	1-lb. pkg. 99¢
Pork Sausage	A&P Brand 2-lb. pkg. $1.75	1-lb. pkg. 89¢
Max German	Plump & Juicy Hot Dogs	1-lb. pkg. 99¢
Sliced Bacon	Allgood Brand 2-lb. $2.75	1-lb. pkg. $1.39
Pork Chops	Super Right Combination Pack	lb. $1.08

TURKEYS

Grade 'A' Oven Ready 10 to 14 Lb. Avg. lb. 58¢

Oscar Mayer	Bologna, Pick.-Pim., Liver Cheese	8-oz. pkg. 79¢
Oscar Mayer	Old Fash. Lunch Meat or Olive Loaf	8-oz. pkg. 89¢
Braunschweiger	or Oscar Mayer Sandwich Spread	8-oz. pkg. 69¢
Oscar Mayer Fresh Link Sausage		lb. $1.39

Frying Chicken

BOX-O' CHICKEN Mixed Fryer Parts lb. 38¢

Fryer Legs lb. 78¢ Breasts . . lb. 88¢

Pork Roast

FRESH PICNIC STYLE lb. 59¢

Pork Roast Fresh Boston Butt . . . . . lb. 89¢

BREADED COD

or Flounder — Cap'n John's — Save 60¢

2 lb. pkg. $1.99 With Coupon

Whiting	Frozen Fresh lb. 45c	2 lb. pkg. $1.99
Turbot Fillets	Frozen Fresh	lb. 79¢
Large Shrimp	Cap'n John's Peeled and Deveined	12-oz. pkg. $3.99

CHIPPED MEATS

A&P—7 Varieties

3-oz. pkg. 39¢

Beef Arm Roast	Bone In	lb. 98¢
Ground Chuck	3-lb. or More	lb. 98¢
Chuck Roast	Blade Cut Bone In	lb. 98¢

OSCAR MAYER SKINLESS WIENERS or BEEF FRANKS

1-lb. pkg. 99¢

FRESH MILK

A&P Grade 'A' Homogenized

2 ½-gal. ctns. $1.27

COTTAGE CHEESE

SAVE 16¢—A&P

1-lb. ctn. 49¢

VALUABLE COUPON 37 — SAVE 60c — One 2-Lb. Pkg. CAP'N. JOHN'S BREADED COD or FLOUNDER — You Pay $1.99 With this Coupon — Limit one coupon per family — Valid thru Sat., April 26, 1975

VALUABLE COUPON 39 — SAVE 20c — One 2-lb. Pkg. BANQUET BEEF & GRAVY — You Pay $1.59 With This Coupon — Limit one coupon per family — Valid thru Sat., April 26, 1975

VALUABLE COUPON 40 — SAVE 40c — One 8-oz. Jar EIGHT O'CLOCK 47% CAFFEIN FREE INSTANT COFFEE — You Pay $1.89 With This Coupon — Limit one coupon per family — Valid thru Sat., April 26, 1975

VALUABLE COUPON 34 — SAVE 17c — One 7-oz. Bar FAMILY SIZE DIAL SOAP — You Pay 30c with this Coupon — Limit one coupon per family — Valid thru Sat., April 26, 1975

VALUABLE COUPON 35 — SAVE 25c — One 32-oz. Pkg. HUNGRY JACK INSTANT POTATOES — You Pay $1.44 wiht this Coupon — Limit one coupon per family — Valid thru Sat., April 26, 1975

VALUABLE COUPON 31 — SAVE 35c — Three 10-oz. Cans SEGO LIQUID — You Pay $1.00 with this Coupon — Limit one coupon per family — Valid thru Sat., April 26, 1975

VALUABLE COUPON 26 — SAVE 51c — Three 18-oz. Pkgs. DUNCAN HINES CAKE MIXES — You Pay $1.98 with this Coupon — Limit one coupon per family — Valid thru Sat., April 26, 1975

VALUABLE COUPON 27 — SAVE 20c — One 28-oz. Jar PLANTERS CREAMY PEANUT BUTTER — You Pay $1.29 with this Coupon — Limit one coupon per family — Valid thru Sat., April 26, 1975

VALUABLE COUPON 29 — SAVE 30c — One 10-lb. Bag A&P CHARCOAL — You Pay 79c with this Coupon — Limit one coupon per family — Valid thru Sat., April 26, 1975

VALUABLE COUPON 23 — SAVE 40c — One 8-oz. Jar YUBAN INSTANT COFFEE — You Pay $1.89 with this Coupon — Limit one coupon per family — Valid thru Sat., April 26, 1975

BUYS YOU CAN SEE

A&P WEO
WHERE ECONOMY ORIGINATES

A&P SUPER BUY — SAVE 18¢
STOKELY
Tomato Juice
46-oz. can **49¢**
LIMIT TWO PLEASE

A&P SUPER BUY — FIRM RIPE
Golden Bananas
lb. **19¢**

A&P SUPER BUY — SAVE 21¢
A&P
Saltine Crackers
1-lb. Box **38¢**
LIMIT TWO PLEASE
NO COUPON NEEDED

VAN CAMPS
PORK & BEANS
SAVE 24¢
4 16-oz. cans **$1.00**
LIMIT FOUR

STOKELY
FRUIT COCKTAIL
or CUT GREEN BEANS
—OR—
SHELLIE BEANS
YOUR CHOICE
3 16-oz. cans **$1.00**
SAVE UP TO 15¢

Apple Pies
Jane Parker
SAVE 40¢
79¢ each

7-UP...The Uncola
or NESBITT ORANGE (12-oz.)
6 16-oz. btls. **79¢**

JANE PARKER
Pecan Twirls
3 pkgs. **$1.00**

EIGHT O'CLOCK COFFEE
3 LB. bag **$2.59**
A Superb Blend Rich in Brazilian Coffees

INSTANT COFFEE
EIGHT O'CLOCK
10-oz. jar **$1.59**
Contains Rich Brazilian Coffees

JANE PARKER
CORN PUFFS
13-oz. **79¢**

CHARCOAL
A&P Brand—SAVE 20¢
10 lb. bag **79¢** With Coupon

KRAFT
B-B-Q Sauce—SAVE 21¢
18-oz. Btl. **49¢**

TONY'S
Cheese Pizza—SAVE 20¢
13-oz. pkg. **89¢**

VALUABLE COUPON 38
SAVE 25c
One 24-oz. Btl.
GOLDEN GRIDDLE SYRUP
You Pay $1.18 With This Coupon
Limit one coupon per family
Valid thru Sat., April 26, 1975
A&P WEO

VALUABLE COUPON 28
SAVE 21c
One 18-oz. Btl.
KRAFT B-B-Q SAUCE
You Pay 48c with this Coupon
Limit one coupon per family
Valid thru Sat., April 26, 1975
A&P WEO

VALUABLE COUPON 24
SAVE 30c
One 10-ct. Pkg.
HEFTY LAWN & LEAF BAGS
You Pay $1.79 with this Coupon
Limit one coupon per family
Valid thru Sat., April 26, 1975
A&P WEO

VALUABLE COUPON 20
SAVE 35c
One 2-Lb. Can
A&P VAC PACK COFFEE
You Pay $1.94 with this Coupon
Limit one coupon per family
Valid thru Sat., April 26, 1975
A&P WEO

VALUABLE COUPON
SAVE 35c
One 6-oz. Jar of
FOLGERS INSTANT COFFEE
You Pay $1.28 With This Coupon
Limit one coupon per family.
Valid thru Sat., April 19, 1975
A&P WEO

VALUABLE COUPON 22
SAVE 18c
One 2-oz. Jar
NESTEA INSTANT TEA
You Pay $1.09 with this Coupon
Limit one coupon per family
Valid thru Sat., April 26, 1975
A&P WEO

VALUABLE COUPON 21
SAVE 35c
One 2-Lb. Can
MAXWELL HOUSE COFFEE
You Pay $2.25 with this Coupon
Limit one coupon per family
Valid thru Sat., April 26, 1975
A&P WEO

VALUABLE COUPON 25
SAVE 10c
One 18-oz. Pkg.
SNO BOL BOWL CLEANER
You Pay 49c with this Coupon
Limit one coupon per family
Valid thru Sat., April 26, 1975
A&P WEO

VALUABLE COUPON 32
SAVE 15c
One 33-oz. Btl.
FINAL TOUCH FABRIC SOFTENER
You Pay 83c with this Coupon
Limit one coupon per family
Valid thru Sat., April 26, 1975
A&P WEO

Evaluation held at GC North

Twenty-eight educators conducted an on-site evaluation of North High School Monday through Wednesday, Principal Gilbe t Walmsley reports. The North Central Association evaluation team is chaired by Neal Schmelzel, principal of Edwardsville High School; he has led several NCAA evaulations in recent years.

Walmsley said, "The purpose of this external team evaluation is to help the school look at itself objectively.

"For the last 18 months, the new school has been engaged in a comprehensive self-study, seeking to identify its strengths and determine those areas in which change would be desirable. The NCA team brings an outside professional viewpoint to the evaluation."

Schmelzel commented, "We are not visiting the school to inspect it. Rather we have come to give assistance to the staff in its pursuit of quality education for its students."

Walmsley pointed out that "the members of the NCA team are contributing their services to the school.

"This spirit of professional cooperation is a hallmark of education in this country and is a noted feature of the North Central Association. The goal of an NCA evaluation is to stimulate a continuing drive for improvement."

Areas evaluated and members of the evaluation team were:

School and Community, Dr. George T. Wilkins, professor emeritus, SIUE.

Philosophy and Objectives, Raymond Dragich, assistant superintendent of Madison County schools.

Curriculum, Dr. Gene Allsup, professor of education, administration and supervision, SIUE.

Art, Rodney Buffington, professor of art, Eastern Illinois University.

Business, Gerald Dusek, instructor, Belleville East High School.

Drivers' Education, William Dearworth, instructor, Collinsville High.

English, Mrs. Josephine Paisley, instructor, Alton High; Mrs. Martha Van Aken, chairman of English department, Mascoutah High; Mrs. Ruth Heiligenstein, instructor, Belleville East.

Foreign Language, John Bilgere, instructor, University City High.

Health Education, Dr. Jack Richardson, chairman, Department of Health Education, Eastern Illinois University.

Home Economics, Dr. Anna Coral Fults, coordinator, home economics education, SIU at Carbondale.

Industrial Arts and Education, Guy DeChiara, instructor, Collinsville High School; Wallace Stevenson, chairman of physical science, mathematics and industrial technology, Lewis-Clark Community College.

Mathematics, Dr. Paul Phillips, associate professor, SIUE.

Music Chet Hughes, chairman, Fine Arts Department, Belleville Area College.

Boys' Physical Education, Ron Rapp, professor, Eastern Illinois University.

Girls' Physical Education, Dr. Dorothy Hart, associate chairman, Physical Education Department, Eastern Illinois University.

Science, Gayle Day, instructor, Edwardsville High.

Social Studies, Jack Gilmore, instructor, Collinsville High; William Burcky, associate professor, SIUE.

Special Education, L. D. Vuillemot, superintendent of special education district of Lake County.

Student Activities, W. Dean Taylor, director of guidance, Alton High.

Education Media Services, Maxine Stevenson, librarian, Alton High.

Guidance, W. Dean Taylor, director of guidance, Alton High.

School Facilities, Walter Bishop, superintendent of education service region, Monroe County.

School Staff and Administration, Blaine Bonynge, principal of Alton High; and Dr. Bruce Brubaker, professor of education, administration and supervision, SIUE.

TV programming for deaf cited

Another step forward in informative, educational entertaining programs on television for the deaf and future plans for a better and more far-reaching project for their benefit were discussed at the Deaf Awareness banquet held at the Rodeway Inn, St. Louis.

Mrs. Mary Lou Hudson of Granite City served as chairman of the event, sponsored by the Metropolitan Round Table Representatives, an organization consisting of representatives from 20 area deaf chapters.

A record 530 members and guests attended the dinner dance, arranged as a fund-raising program with proceeds to be used for more deaf televiston programing.

Dr. Douglas Watson, director of service programs, Deafness Research and Training Center at New York University, was guest speaker.

He reported that there are 13.3 million hearing-impaired persons in the United States, according to a recent survey. They comprise the largest chronic physical disability group in the country.

However, the level of program funding and provision of services are far below that provided for other disability groups. Research shows that simultaneously using sign language and lip reading is the most effective means of education for the deaf, Dr. Watson added. This is called total communication.

The speaker noted that recent legislation in the area of vocational rehabilitation has been introduced. Senate bill 1218 is now in the Senate and would reduce the rates for deaf persons using the telephone teletype.

There is a growth in television for the deaf on a nationwide basis, he said. This metropolitan area has been successful in gaining many television programs through the efforts of Leon and Mary Lou Hudson of Granite City who lead the area deaf organizations in trying to obtain more TV programming in the area, Dr. Watson added.

Mrs. Hudson and Bill Blank, St. Louis, presented awards to KETC-TV, Channel 9, for outstanding service to the deaf with captioned news each night at 11 p.m., a captioned Japanese film each Friday night at 9:30 p.m., and a health program entitled, "Feeling Good" at 7 p.m. each Wednesday, and a science program, "Nova" each Sunday at 6:30 p.m.

Other awards were given to Channel 5, KSD-TV for two minute segments of local news at 12:54 and 3:40 p.m. daily; to Channel 4, KMOX-TV for news on St. Louis Illustrated each Saturday with interpreter Christy Pratt; Channel 11, KPLR-TV for the award winning 4-hour special, "They Grow In Silence," and to Channel 2, KTVI-TV for permission to Channel 9 to use the ABC news and for an informative show on deaf occupations last fall.

Bank, president of the Metro Round Table Representatives, awarded a silver bow to Mrs. Hudson for her assistance in securing TV programming for the deaf and arranging for the banquet.

The Rev. Darrell Ellsworth, St. Louis, vice-president of the Registry of Interpreters of the Deaf, presented pins signifying "Friendship" to Mrs. Hudson and Mrs. Christy Pratt of St. Louis for their work with the deaf.

A program was performed by members of the Deaf Drama Guild under the direction of Ray and Kathy Atwood, St. Louis, who are both deaf.

The first skit was entitled "Meet Me in St. Louis," and was a barber shop playlet followed by a drama on the frustrations of the deaf watching a televison program with no captions.

The remainder of the evening was spent dancing to the music of Art Lavelle's Starlighters Band. Mrs. Hudson said, "People who are deaf enjoy dancing as much as those with full hearing,' the deaf become versatile in many unexpected ways. They follow the music through the vibrations and most are very adept at the intricate steps."

Recognition was accorded to special guests, Illinois Senator and Mrs. Sam Vadalabene, Missouri Representative and Mrs. Carley Thompson, Rindy Belshe, assistant to Senator Eagleton; Mr. and Mrs. Oacho, director of adult education, University City; Mr. and Mrs. Paul Metzler, director of Contact, St. Louis, and Mr. and Mrs. Virgil Hudson, and James Hudson of Hudson Jewelers, Granite City, who have underwritten the cost of some of the deaf TV programs and interpreters, the Rev. Ellsworth and Jan Arnoldi.

Also honored were repesentatives of St. Louis television networks and their wives, Mr. and Mrs. Robert Glazier, executive director of Channel 9; Mr. and Mrs. Art Klinsky, associate editor of Channel 2; Mr. and Mrs. Don Burns, producer of Channel 5; Mr. and Mrs. Ollie Raymond, Channel 4, and Mr. and Mrs. Edward Koplar, program director of Channel 11.

TELEVISION PROGRAMS FOR DEAF are explained by Dr. Douglas Watson, right, director of service programs, Deafness Research and Training Center at New York University, at a fund raising dinner in St. Louis sponsored by 20 area deaf chapters. At left, Mr. and Mrs. Leon (Mary Lou) Hudson of Granite City. Mrs. Hudson was chairman of the planning committee.

Prescription prices lower

Donald E. Maguire, R.Ph., newly named manager of Granite City's first Walgreen Drug Store, 3801 Nameoki Road in the Crossroads Plaza Shopping Center — the store is scheduled to open in late May — commented this week that contrary to popular belief the cost of prescription medicine decreased more than 10 per cent between 1960 and 1973.

While various surveys show the average price of a prescription as rising during the 13 years, Maguire, whose nationwide company fills more prescriptions than any other drug chain, said these figures are now adjusted for the fact that the average prescription size also has increased, and at a greater rate.

Maguire said, "The average size increased about 47 per cent between 1960 and 1973. When the average Walgreen's prescription price is adjusted for the increased size, the results show a drop of 10.2 per cent from $2.94 in 1960 to $2.64 in 1973. In other words, for the same size prescription, the consumer is paying less than in 1960."

During the same 13-year period, the consumable goods price index rose 46.9 per cent, he said. The prescription figures cited by Maguire are based on the National Prescription Audit conducted by R. A. Gosselin and Co., Inc.

Woman arrested

Thomas Carney, 4112 Kaseberg Lane, a cab company employe, reported a woman passenger became abusive and when asked to leave the taxi at 18th and State streets, reportedly struck the driver on the right side of the face with a full can of soft drink.

Beverly Johnson, 34, of 2426 Lincoln Ave., arrested during the weekend, was charged with aggravated battery.

VIKING
SEWING MACHINES
MADE FOR OVER 100 YEARS
"The World's Largest Selling Open End Machine"
SEE IT! TRY IT! YOU'LL BUY IT!
The VIKING SEWING CENTER
2676 Hwy. 3, Granite City Phone: 876-6246

KOZYAK'S
2600 NAMEOKI ROAD
Open 8 til 8—Sat. 8 til 5:30

Swiftn'ing 3 Lb. Can $1.59
H-C DRINKS . . . 2 46-oz. Cans 99¢

KOZYAK'S LEADS THE WAY
EXTRA FANCY CELERY. . . . Large Stalk (2 Limit)
CUKES. . . . . each
CELLO RED RADISHES . . . . . pkg.
FRESH CABBAGE . . . lb.
13¢

PEPSI COLA or DIET PEPSI . . 8 16-oz. Btl. Ctn. $1.39
GLACIER CLUB — ALL FLAVORS
Ice Cream ½ Gal. 69¢

Save 29¢ Chicken of the Sea
CHUNK STYLE TUNA
½ Size Can
1 Limit Per Family with $2.50 Purchase. More than 1 Can, each 55¢
39¢

CONTADINA TOMATOES . . 3 300 Cans $1.00
BOW WOW DRY DOG FOOD 25 Lb. Bag $3.99
WOW! PHILADELPHIA — 8-oz. Pkg.
CREAM CHEESE 39¢
Reg. 51c 2 Limit

KOZYAK'S LEAD THE WAY WITH LOWER PRICES
COFFEE
MANHATTAN 2 Lb. Can
1 Limit Per Family with $5.00 Purchase, More than 1 Can, each $2.49
$1.88

Your Best Shortening Buy — ARMOUR
VEGETABLE SHORTENING 3 Lb. Can $1.29
FOR BAKING OR FRYING — 1 Limit.

SEVEN SEAS Caesar or Viva Salad Dressing . . 8-oz. Btl. 55¢
GLAD FAMILY Box of 20 Trash Bags. $1.89
BROOKS 22-oz. Btl. B-B-Q Sauce . . . . 59¢

SUNSHINE GRAHAM CRACKERS 1-lb. Box. . . . . 59¢
HUNT'S TOMATO CATSUP 2 14-oz. Bottles . . . . 69¢

TROPHY FROZEN "SLICED IN SUGAR STRAWBERRIES 3 Pkgs. $1.00

ARMOUR TREET 12-oz. Can. . . . . 88¢

Orchard Hills Farm Frozen
Pies APPLE • CHERRY BLUEBERRY. . . . . 3 for $1.00

OXYDOL $1.79
Reg. $2.19 KING SIZE

SAVE 40¢ LIQUID
JOY 49¢
Reg. 89¢ 22 Oz. Btl.
1 Limit Per Family with $2.50 Purchase. More than 1, each 59c

BPW honors retiring president

Miss Annellen Smith, who retires this month as president of the Granite City Business and Professional Women's Club, was honored by club members at last week's dinner meeting at Charlie's Restaurant.

Fifty members and guests attended and accorded a standing ovation to the retiring club officer. She will be succeeded as president in May by Mrs. Rosemary Baseden.

"Foundation Comes of Age," a film concerning BPW scholarships and allocation of funds from various foundation sources, was shown. Narrating the sequences were LaVelle Stephens and Ruth Buer.

Mrs. Katy Monroe of St. Louis, a federal government employe and a guest of Miss Smith, was introduced. The former has applied for a National BFW scholarship under the foundation program, it was reported.

Mrs. Barbara Wyatt and Mrs. Mary Batson were presented "Inter-Club Awards" to advance their careers in business.

Mrs. Wyatt is planning to apply her grant toward a training course as a court reporter. Mrs. Batson, who also received a "Sun Burst" award from Mrs. Lois Wetton, membership chairman, for having enrolled three new members into the club, will use her grant to continue work toward a communicative education degree.

Receiving one-year perfect attendance awards were Ann Giese, Ruth Walk, Sylvia Wright, Edna Kohlbrecher, Marionrose Lambert, Gladys Neumann, Lil Marzluf, Lillian Naeve, Barbara Hodges, Genevieve Haddix, LaVelle Stephens, Lorene Sadrakula, Caroline Koesterer and Mrs. Wetton.

Miss Smith announced that 19 members of the Granite City BPW Club will attend the Illinois Federation of Business and Professional Women's state convention which starts today at the Marriott Hotel, Chicago.

Illinois Lt. Gov. Neil Hartigan will be among the convention speakers, Miss Smith reported. Mrs. Catherine Burton of the Collinsville will be installed as state president at the Saturday evening banquet.

Mrs. Haddix served as chairman of the foundation dinner meeting. A brief business session followed the program.

MISS ANNELLEN SMITH
Ends Successful Year

Mrs. McKittrick is honoree

Mrs. Ella McKittrick, 2231 Iowa St., observed her birthday this week at a noon dinner, attended by friends and relatives.

The honoree received gifts, including bouquets of flowers and a recording entitled "How Great Thou Art."

At the dinner were Mr. and Mrs. Carl Thomas and Mrs. Rosalie Higgins, all of Hartsburg, Mo.; Mr. and Mrs. John Decota of Roxana; Mr. and Mrs. Ollie Bohnenstiehl of Fairview, Ill.; and Mr. and Mrs. Edward Fancher and sons, Ricky, Hugh and Billy, Mr. and Mrs. Edward Haven and Mrs. Olivia Lehman, all of Granite City.

Cubs theme—'Things That Go'

"Things That Go" was the theme of the April Roundtable meeting for Cub Scout leaders held last week at Coolidge Junior High School.

Mrs. Darlene Smith led songs reflecting the theme and Mrs. Vee Throne reviewed ideas for games and skills on bicycles.

Gary and Judy Miller and Judy Hargrave, all of Logan School's Pack 4, displayed crafts and moving objects.

A flag ceremony was held and the pledge of allegiance was led by Webelos Michael Hand of Cub Pack 8.

Mrs. Nadene Taylor presided at the meeting.

Charles Buford said the Webelos theme in May is "Traveler." He also announced a father-son camporee for May 30-31 at Wilson Park and reported that information for three-day campout plans on various dates during the summer at Camp Sunnen is availabe at the Boy Scout office.

William Monical distributed Scout-O-Rama tickets. The event is set for May 17 at Wilson Park and applications for booths are due at the local scout office.

Mrs. Smith led the closing song.

Guests here for VanScoyk wedding

Out-of-town guests here for the April 5 wedding of the former Miss Kathy Dianne Evans and Richard Gene VanScoyk at the Shepley Church of Christ, Bellefontaine Neighbors, Mo., were Mr. and Mrs. Bill Selchlin of Worden, Ill., Bill, David and Charles Selchlin Jr., and Mrs. Jennie VanScoyk, grandmother of the groom, all of Edwardsville.

Serving as candlelighters at the evening wedding ceremony were Miss Jill Renee Lomax and Miss Kimberly Gaye VanScoyk. The latter is a sister of the groom.

The newly married couple is now residing at 3801 Lake Drive, Lot 353.

ENGAGED. Miss Dorothy Mance whose engagement to Mike Reynolds is being announced by her parents, Mr. and Mrs. Nick Mance, 3304 Harvard Place. Wedding plans are indefinite.

Reynolds-Mance betrothal

Mr. and Mrs. Nick Mance, 3304 Harvard Place, are announcing the engagement of their daughter, Miss Dorothy Mance to Mike Reynolds, a son of Mr. and Mrs. Earl Wendling, 33 Crossroads Drive, Fairview Heights.

The bride-elect is a graduate of Granite City High School and is employed at Inter-State United Co., Madison.

Her fiance was graduated from Belleville Township High School East.

Wedding plans are indefinite.

BRIDE-ELECT. Miss Denise JoAnn Cox, whose parents, Mr. and Mrs. James E. Cox, 2907 Sunset Drive, are announcing her betrothal to James Edward Rosene of Rockford, Ill. A 1976 spring wedding is planned.

(Hollywood Andrews Studio)

Rosene-Cox engagement told

Mr. and Mrs. James E. Cox, 2907 Sunset Drive, are announcing the engagement of their daughter, Miss Denise JoAnn Cox, to James Edward Rosene, a son of Mr. and Mrs. Donald Rosene, 1806 Greenleaf Way, Rockford, Ill.

The bride-to-be, a graduate of Granite City High School, is a member of Bethel Evangelical Free Church.

Her fiance was graduated from East High School in Rockford and belongs to the First Evangelical Free Church there.

Both are students at Trinity College in Deerfield, Ill. They are planning to be married next spring.

TAKE COIN COLLECTION

A coin collection of unknown value was stolen from the mobile home of Linda Holik, 2503 E. 23rd St., it was reported this week. The east door of the home was pried to gain entry. A bedroom was ransacked and the bathroom and kitchen were searched.

KOZYAK'S
2600 NAMEOKI ROAD
Open 8 til 8—Sat. 8 til 5:30

FRYERS
GRADE 'A' WHOLE
2 FRYER LIMIT, More than 2 each lb. 45c
lb. 38¢

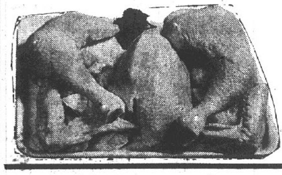

GRADE 'A' SPLIT for B.B.Q. or CUT-UP FRYERS lb. 49¢

IN 5-lb. Bags FRYER GIZZARDS or LIVERS lb. 59¢
Less than 5-lbs., each lb. 69c

POTATOES
EXTRA FANCY REDS
20 lb. Bag 99¢

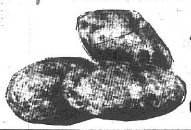

Your Best Meat Buy . . . Fresh Lean Callie Style
Pork Roast lb. 59¢
FRESH CALLIES SLICED INTO PORK STEAKS lb. 69¢

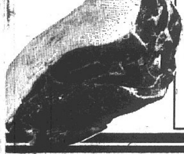

FRESH Pork Hocks lb. 69¢
Reg. $1.49 Value Eckrich Pork Sausage 1-lb. roll $1.19

HUNTER LUNCH MEATS
• PICKLE LOAF
• SPICED LUNCHEON
• DUTCH LOAF
• BEEF BOLOGNA
• GARLIC BOLOGNA
• GERMAN BOLOGNA
12-oz. Pkg. 99¢

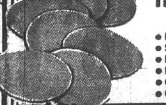

U.S. CHOICE AGED 200 to 240 lb.
FREEZER BEEF CHOICE SIDES lb. 89¢
240 to 300 lb. CHOICE SIDES. . . . . lb. 93¢
CHOICE HIND-QUARTERS . . lb. $1.05
KOZYAK'S PRICES INCLUDES CUTTING, WRAPPING & FREEZING

ORANGES
Calif. Seedless Navel
10 for 89¢

TOMATOES
RED RIPE
3 lbs. 99¢

HUNTER BOOK BACON lb. $1.29

SWIFTS FRANKLIN . . . BY THE PIECE
HARD SALAMI
SLICED. . . . . lb. $2.29
lb. $1.99
Featured at Kozyak's
Swifts Pepperoni
Acorn Salami
Chicago Thuringer

ECKRICH
Smoked Sausage . . lb. $1.39
Jumbo Bologna . . . lb. $1.39
Reg. Wieners. . . . . lb. $1.79
Old Fashion Loaf . . lb. $1.89
Beef Smorgas Pac 12-oz. $1.49
Minced Ham . . . . . lb. $1.59
Ham & Cheese. . . . lb. $1.89
Pepper Loaf . . . . . lb. $1.89
Sweet Beef Treat . . lb. $1.89
Smorgas Pac. . . . . lb. $1.49

KREY CARVMASTER
BONELESS HAMS
WHOLE or SLICED
lb. $1.35

EXTRA LEAN CUBED PORK CUTLETS lb. $1.19

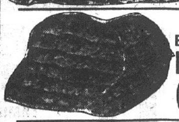

THIS WEEK ONLY
PLAIN or GARLIC LEAN LINK PORK SAUSAGE . . lb. 99¢

Reeb's Dairy
1537 JOHNSON RD.
REEB'S Homo Milk . . . . . Gal. Jug $1.18
REEB'S 2% Milk . . . . Gal. Jug 99¢
PLUS DEPOSIT R.C. Cola . . . . . 8 16-oz. bots. $1.19
LIMIT 2 Ice Cream Novelties 12-oz. pkg. 79¢
PRICES GOOD APRIL 24 THRU APRIL 30
1537 JOHNSON ROAD

Kroger

HELP Mini THIS WEEK TRY KROGER

Copyright 1975 The Kroger Co.

Ad effective thru Sat. Night April 26, 1975 in St. Louis City and County, St. Charles, Arnold, Festus, and the Illinois Counties of Madison and St. Clair.

DISCOUNT FOOD STORES
HOME OF THE FRIENDLY FOLKS

REGULAR OR SUGAR FREE
R.C. COLA
8 16-oz. Btls. **89¢** Plus Deposit
With coupon and $7.50 purchase METRO & METRO EAST

KRAFT
MIRACLE WHIP
32-oz. Jar **88¢**
With Coupon and $7.50 Purchase

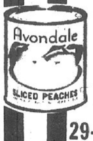

AVONDALE PEACHES
29-oz. Can **44¢**

FROZEN
BANQUET DINNERS
11-oz. Pkg. **48¢**
Except Beef, Ham, Haddock

30-ct. Daytime or 24-ct. TODDLERS KIMBIES . . . Pkg. $1.99

INSTANT NESTEA . . . 3-oz. Jar $1.49

Del Monte GOLD CORN . . . 3 17-oz. Cans $1.09

Orchard Pride APPLE SAUCE . . . 4 15-oz. Cans $1

Peter Pan PEANUT BUTTER . . . 12-oz. Jar 59¢

Kroger GARDEN SWEET PEAS . 3 17-oz. Cans $1

Del Monte FRUIT COCKTAIL 2 17-oz. Cans 89¢

With Beans ARMOUR CHILI . . . . 2 15-oz. Cans $1

BOUNTY
TOWELS
Jumbo Roll **44¢**
Limit 2 with $5.00 or more additional purchase

ARMOUR
TREET
12-oz. Can **77¢**
Limit 1 with $5.00 or more additional purchase

KRAFT MIRACLE
MARGARINE
16-oz. Pkg. **58¢**

10c OFF LABEL - DETERGENT
TIDE
49-oz. Pkg. **99¢**

WE REDEEM FEDERAL FOOD STAMPS

KROGER GLADLY WELCOMES FEDERAL FOOD STAMP CERTIFICATES
Kroger is happy to redeem your Federal Food Stamps in Cities and Counties authorized by the U.S. Dept. of Agriculture. If you need assistance to use your stamps, please see your Kroger Store Manager. He will be happy to help you.

Veg All MIXED VEGETABLES . 3 16-oz. Cans 89¢
Avondale Cut GREEN BEANS . . . . 4 16-oz. Cans $1
Brooks CATSUP . . . . 3 12-oz. Btls. $1

20c Off Label CASCADE . . . . 50-oz. Pkg. $1.19
Kroger HOT DOG SAUCE . . 2 10½-oz. Cans 79¢
Keebler Rich N Chips or PECAN SANDIES . . . 14-oz. Pkg. 89¢

Hershey Junior CANDY BARS . . . . Junior Pkg. $1.09
Reese Peanut Butter Cups or ROLO JUNIORS . . . . Junior Pkg. $1.09
Town House CRACKERS . . . . . 16-oz. Pkg. 89¢

Frozen Favorites

Avondale FRENCH FRIES . . . 5-Lb. Bag 89¢
Kroger CUT CORN . . . . 20-oz. Pkg. 59¢
Kroger Whipped TOPPING . . . 2 9-oz. Containers 99¢
Rich's White BREAD DOUGH . . 5 16-oz. Loaves $1.29

Bakery Bargains

Kroger SANDWICH BREAD . 2 24-oz. Loaves 79¢
Kroger VARIETY BREAD . . . 2 16-oz. Loaves $1
Kroger Wiener or SANDWICH BUNS . 3 8-ct. Pkgs. $1.19
Royal Viking CINNAMON ROLLS . . 12-oz. Pkg. 99¢

Quality Dairy

Kroger CHEESE SPREAD . . 2-Lb. Pkg. $1.49
Kroger American CHEESE FOOD . . . 3-Lb. Pkg. $3.29
1869 Cinnamon BISCUITS . . . . 11-oz. Can 48¢
Kraft Sliced HALF MOON CHEESE . 1-Lb. Pkg. $1.49

Health & Beauty Aids

Mouthwash LISTERINE . . . . 14-oz. Btl. 79¢
Tabs EFFERDENT . . . 60-ct. Pkg. $1.19
Reg. or Unscented SURE Deodorant . 6-oz. Can 89¢

SHORTENING
CRISCO
3 Lb. Can **$1.98**

FOLGER'S COFFEE
2 Lb. Can **$2.19**

FOR COOKING
WESSON OIL
38-oz. Btls. **$1.68**

KROGER GRADE A
LOWFAT MILK
Plastic Gallon **$1.09**

Kroger Mini-Mizer COUPON — SAVE 31c
KRAFT MIRACLE WHIP 32-oz. Jar **88¢**
With this coupon and purchase of $7.50 or more excluding items prohibited by law. Limit one coupon. Expires Saturday Night, April 26, 1975. Subject to applicable State & Local Sales Tax.
D-30 Kroger

Kroger Mini-Mizer COUPON — SAVE 12c
ULTRA IV **BATHROOM TISSUE** 4-Roll Pkg. **59¢**
With this coupon. Limit one coupon. Expires Saturday Night, April 26, 1975. Subject to applicable State & Local Sales Tax.
D-30 Kroger

Kroger Mini-Mizer COUPON — SAVE 25c
25¢ OFF
28-oz. Pkg. BETTY CROCKER **FAMILY POTATO BUDS**
With this coupon. Limit one coupon. Expires Saturday Night, April 26, 1975. Subject to applicable State & Local Sales Tax.
V-30 Kroger

Kroger Mini-Mizer COUPON — SAVE 20c
20¢ OFF
1-lb. Can **MAXWELL HOUSE COFFEE**
With this coupon. Limit one coupon. Expires Saturday Night, April 26, 1975. Subject to applicable State & Local Sales Tax.
V-30 Kroger

Mize FOOD COSTS

METRO STORE HOURS
MONDAY thru FRIDAY
8 AM - 10 PM
SATURDAY
8 AM - 9:30 PM

...AND COMPARE FOR YOURSELF!

FRESH CENTER CUT
PORK STEAKS
Lb. 79¢
ANY SIZE PACKAGE

Silver Platter Pork

FRESH WHOLE 4-7 LB.
PORK BUTT
Lb. 69¢
SLICED .... Lb. 77¢

FRESH 6-LB. PKG. OR LARGER
GROUND BEEF
Lb. 68¢

EXTRA FANCY
CALIFORNIA STRAWBERRIES
Quart 89¢

Meat Items Sold As Advertised

Oscar Mayer
SLICED BOLOGNA .. 12-oz. Pkg. $1.19
Turbot Cooked
SANDWICH FILLETS .. Lb. 99¢
Vande Kamp
HALIBUT FILLETS .. 8-oz. Pkg. $1.19

Quantity Rights Reserved—None Sold To Dealers

(Chuck Quality)
LEAN GROUND BEEF .. Lb. $1.09
Boneless
CUBE STEAK ...... Lb. $1.69
Boneless
BEEF BRISKET ...... Lb. $1.39

Butt Portion
FULLY COOKED HAM .. Lb. 79¢
Morrell Whole
BONELESS HAM .... Lb. $1.39
Sliced
BEEF LIVER .... Lb. 89¢

Sunkist 88 Size
NAVEL ORANGES .. 8 For $1
Crisp
JONATHAN APPLES . 4 -Lb. Bag 99¢
New Crop
YELLOW ONIONS .. 3 Lbs. 79¢

BLUEBIRD OR HUNTER 5-7 LB.
SHANK PORTION FULLY
COOKED HAM
Lb. 69¢

FRESH
SPLIT BROILERS
Lb. 48¢

KROGER
BEEF WIENERS
12-oz. Pkg. 69¢
1-Lb. Pkg. 89¢

FRESH CALIFORNIA
CELERY
3 Stalks for $1
CALIFORNIA AVACADOS .. 3 for $1

Lean
PORK CUTLETS ..... Lb. $1.19
Silver Platter Rope Style
PORK SAUSAGE .... Lb. $1.09
Kwick Krisp
SLICED BACON ... 1-Lb. Pkg. $1.39

Hunter's Top of the Morning, or Krey Hostess
SLICED BACON ... 2 -Lb. Pkg. $2.78
Oscar Mayer S/C Link
PORK SAUSAGE .... Lb. $1.59
R. B. Rice's
PORK SAUSAGE ... 1-Lb. Pkg. $1.29

Hunter
SKINLESS WIENERS .. 1-Lb. Pkg. 99¢
Kroger A/C
BRAUNSCHWEIGER .. Lb. 79¢
Serve and Save Sliced
LUNCHEON MEATS .. 1-Lb. Pkg. 98¢

Genuine Idaho Russet
POTATOES .... 10 -Lb. Bag 98¢
In Husk Fresh Florida
YELLOW CORN ... 6 for 69¢
Fresh
GREEN PEPPERS ... 5 for $1

Deluxe Delicatessen

Barn of Crispy
FRIED CHICKEN ... Each $3.89
Includes 10 Pieces of Chicken and 5 Dinner Rolls. (Provides 5 Delicious Servings.)
Oscar Mayer Boiled
SLICED DELI HAM ... Half Lb. $1.39
Mild
CHEDDAR CHEESE .. Lb. $1.49
FRIED CHICKEN DINNER .. 99¢
Available Only At Stores With Delis

Handcrafted Bakery

GLAZED DONUTS .... Doz. 99¢
Dutch Maid
CARAMEL TOP DANISH 3-ct. Pkg. 59¢
Jewish
RYE LITE ...... 16-oz. Loaf 65¢
Mix or Match
ASSORTED DONUTS .. Dozen $1.69
Fresh Pies Available Daily

Briggs & Stratton
Lawn Mowers
20" ... $69.95
22" ... $89.95

Pine Mountain
FIREPLACE LOGS
59¢ ea.
While Limited Supply Last

KROGER A/C PIECE
Jumbo Bologna
Lb. 89¢

FREEZER QUEEN
MEAT ENTREES
2 Lb. Pkg. $1.39
Meat Loaf, Turkey W/Gravy, Chicken Croquetts

TOTAL SATISFACTION GUARANTEE

Everything you buy at Kroger is guaranteed for your total satisfaction regardless of manufacturer. If you are not satisfied, Kroger will replace your item with the same brand or a comparable brand or refund your purchase price.

Kroger

We also guarantee that we will do everything in our power to have ample supplies of all advertised specials on our shelves when you shop for them. If, due to conditions beyond our control, we run out of an advertised special, we will substitute the same item in a comparable brand (when such an item is available) reflecting the same savings or, if you prefer, give you a "RAIN CHECK" which entitles you to the same advertised special at the same special price any time within 30 days

SAVE $1.85 With These Coupons

Kroger Mini-Mizer COUPON — SAVE 21¢
FAMILY SIZE
DIAL SOAP
2 7-oz. Bars 69¢
With this coupon. Limit one coupon. Expires Saturday Night, April 26, 1975. Subject to applicable State & Local Sales Tax.
DV-30 Kroger

Kroger Mini-Mizer COUPON — SAVE 15¢
15¢ OFF
40-oz. Pkg.
BISQUICK
With this coupon. Limit one coupon. Expires Saturday Night, April 26, 1975. Subject to applicable State & Local Sales Tax.
V-30 Kroger

Kroger Mini-Mizer COUPON — SAVE 21¢
PROMISE MARGARINE
2 8-oz. Tubs 69¢
With this coupon. Limit one coupon. Expires Saturday Night, April 26, 1975. Subject to applicable State & Local Sales Tax.
DV-30 Kroger

Kroger Mini-Mizer COUPON — SAVE 55¢
REGULAR OR SUGAR FREE
R. C. COLA
8 16-oz. Btls. 89¢
(Plus Deposit)
With this coupon and purchase of $7.50 or more excluding items prohibited by law. Limit one coupon. Expires Saturday Night, April 26, 1975. Subject to applicable State & Local Sales Tax.
D-30 Kroger

POP & MOM VIVIANO

— BULLETEN —

SENIOR CITIZEN 10% DISCOUNT

Dear Sirs:

Due to the appalling news that Senior Citizens are deprived of decent food because of high prices and low income and because "Mama and Papa" Viviano (77 years young) says so, WE WISH TO ANNOUNCE that Viviano's Large Tom-Boy Store on Pontoon Road will have, beginning Wednesday, April 30th, and every Wednesday — "Senior Citizens Day."

Our ad and coupons can be attained in our store. Any Senior Citizen with proof of age, sixty-five years young and over, will be given a 10% cash discount on their total purchase.

For instance, if the total purchase is $20.00 you will receive a cash discount of $2.00. You will only have to pay $18.00.

Leastwise our conscience will be clear when we hear any more appalling food news about our Senior Citizens — We Are Doing Something About It!!!

We hope some civic organizations will help them if transportation be their problem.

Please limit your purchase to your own personal needs . . . for the abuse of this program will terminate it.

Save...at your TOM-BOY Stip by Stip...

STIP (Stick-To-It Pricing)

Look for these Red Signs at Tom-Boy. They indicate extra special prices on popular items. When Tom-Boy gets the chance to buy merchandise at a special low price, we are buying extra large quantities so we can reduce the price and stick to that price for at least a month.

OPEN SUNDAY

FOR YOUR CONVENIENCE

— FEATURING —

- IN OUR DELI DEPT. Fresh Pastry and Bread
- READY PREPARED FOODS: Chicken by the bucket, Roast Beef, Mostaccioli, Meat Balls w/Meat Sauce.
- SANDWICHES: Lucky Poor Boys, Mini Poor Boys, Hot Dogs, Italian Hot Beef.
- PRODUCE DEPT.: Choice variety selection of fresh fruits and vegetables.
- GROCERY DEPT.: Picnic supplies for your B-B-Q or outing as well as ten aisles of groceries.
- FROZEN FOODS: Ice cream, juices, pizzas and many more items.
- LIQUOR - BEER - SODAS Snacks and ice dept. at real savings.
- DRUGS - LOTIONS and SCHOOL SUPPLIES
- PLANTS & FLOWERS

All these and more at Supermarket Prices and Savings.

ALL THESE AND MORE AT SUPERMARKET PRICES & SAVINGS!

Viviano's TOM-BOY

No. 1 GASLIGHT PLAZA 4000 PONTOON ROAD

IN OUR DELI
CORNED BEEF and PASTRAMI SANDWICHES 2 for $1.49

FREE! ½-Lb. KAHN BOLOGNA WITH PURCHASE OF 1-LB. of Any KAHN'S LUNCH MEAT

Viviano's Bankroll NEVER LESS THAN $200 . . . and it's only for the folks who shop Viviano's!

BANKROLL®

$1000.00

Be sure and have your card punched!

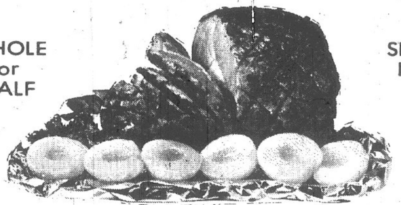

WHOLE or HALF

SLICED FREE

KREY JR. CARVEMASTER, 7 to 9 Lbs. Avg.
FULLY COOKED BONELESS HAMS . . . . . . lb. $1.29

FRESH
PORK CALLIE ROAST . . . . . . lb. 59¢

TENDER
LEAN PORK CUTLETS . . . . . . lb. $1.19

TOM-BOY
SKINLESS WIENERS . . . lb. 79¢

OLD TYME LINK
POLISH SAUSAGE . . . . . lb. 89¢

BULK STYLE
PORK SAUSAGE . . . . . . lb. 79¢

KREY A.C. BY PIECE
BRAUNSCHWEIGER . . . . lb. 69¢

KREY, BY PIECE
TASTY SALAMI . . . . lb. $1.19

ALL MEAT, BY PIECE
SWIFT'S BOLOGNA . . . . lb. 69¢

BUDDIG, ALL FLAVORS
WAFER SLICED MEATS . . . . 3 3-oz. Pkgs. $1

BANQUET FRIED CHICKEN 2-lb. Box $1.98

BANQUET COOKING BAGS
Chicken A La King - Salisbury - Sliced Beef - B-B-Q Beef - Sliced Turkey - Veal Parm. - Meat Loaf - Sloppy Joe - Beef Enchilada
4 5-oz. Pkgs. $1.00

VIVIANO COUPON
C&H SUGAR 5 lb. Bag 79¢
COUPON GOOD THRU TUESDAY, APRIL 29, 1975
Limit 1 With $20.00 Purchase

VIVIANO'S VENDOR COUPON
48-OZ. CRISCO $1.59
LIMIT ONE WITH $5.00 PURCHASE
Coupon Good thru Tuesday, April 29, 1975

VIVIANO'S VENDOR COUPON
2-LB. FOLGER'S COFFEE $1.99
Coupon Good thru Tuesday, April 29, 1975

VIVIANO'S VENDOR COUPON
5-LB. GOLD MEDAL FLOUR . . . . 69¢
Coupon Good thru Tuesday, April 29, 1975

VIVIANO'S VENDOR COUPON
34-OZ. KOOL-AID HANDY CANS $1.29
Coupon Good thru Tuesday, April 29, 1975

SUNDAY ONLY COUPON
YOUR CHOICE OF ANY BEER . . 6 12-oz. Can Pack $1.29 Limit 2
COUPON GOOD ONLY SUNDAY, APRIL 27

HOMOGENIZED
PACKET MILK . . . Gal. $1.15

TOM-BOY, 16-OZ.
CUT GREEN BEANS . . . . 29¢

WHOLE - CREAM, 16-OZ.
TOM-BOY GOLDEN CORN . . . 3 for $1.00

10¾-OZ. SIZE
TOM-BOY SOUPS . . . . 5 for $1.00

KRAFT, 16-OZ.
B-B-Q SAUCE . . . . 59¢

PARKAY SOFT, 2—8-OZ.
MARGARINE . . . . 69¢

KRAFT, 2-LB.
VELVEETA $1.49

FOX, 13½-OZ.
DELUXE PIZZA . . . 69¢

TROPHY SLICED, 10-OZ.
STRAWBERRIES . 3 for $1

JOY LIQUID, 22-OZ.
DETERGENT . . . . . 69¢

COCA-COLA 16-OZ. 8 for $1.29 PLUS DEPOSIT

NORTHSTAR ICE CREAM BARS 6 PACK 69¢

PRODUCE

THE FINEST AND LARGEST SELECTION OF FRESH FRUITS AND VEGETABLES ... ANYWHERE

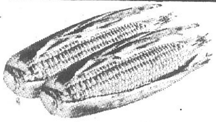

EXTRA FANCY
SWEET CORN 5 ears for 59¢

JONATHAN
APPLES 3-Lb. WEDGE PACK 79¢

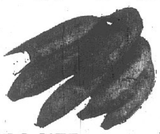

BANANAS 2 lbs. for 39¢

113 SIZE
SUNKIST ORANGES . . . doz. 79¢

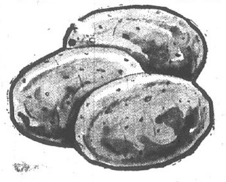

RED POTATOES 20 lbs. for 99¢

Experienced pitching bolsters Mercer for defense of its title

Defending Illinois Inter-City League baseball champion Mercer Mortuary will begin its search for a third consecutive league title when Mercer kicks off its 30-game 1975 schedule, which includes 10 doubleheaders, against Highland-Pierron at 2 p.m. Sunday at Wilson Park.

Illinois State Sen. Sam Vadalabene will help Mercer begin its 1975 season Sunday in pre-game ceremonies at 1:30 p.m. at which he will present a plaque honoring the defending champions.

Wendell Corey of Granite City, beginning his fifth year as manager of the Mercer nine, told the Press-Record, "The league is starting its 45th year of play. In that time span, Mercer's has captured the title three times—1961, 1973 and 1974.

"The new season looks promising," notes Corey, "since we have nine players from last year's championship team back on the roster."

Returning are Mark Boone, pitcher who helped Mercer to a 15-11 season record, Dave Huddleston, second baseman, Bill Campbell, catcher, Vic Rezanack, pitcher, Bob Scott, outfielder and catcher, Bob Finke, pitcher and third baseman, Larry Corey, first baseman and outfielder, Steve Schardan, third baseman, and Rich Schardan, shortstop.

Four new players have been added to the roster.

They are Mike Stanton, a 1974 graduate of GCHS South, as pitcher and first baseman; Hank Scott, outfielder; Cary Simpson, a 1974 graduate of GCHS North as a pitcher; and Harvey Breckner, now with GCHS North, as an outfielder.

Round robin tourney for South, North

Granite City Mayor Paul Schuler will throw out the game ball at 4:30 p.m. tomorrow at Wilson Park to start a two-day round-robin baseball tournament between both Granite City High Schools, Peoria Limestone and Johnston City.

The schedule calls for Peoria and GCHS South to meet at 4:30 Friday on Diamond One, and Johnston City to play GCHS North on Diamond Two at the same starting time.

On Saturday, Peoria will take on North at 10:30 a.m. on Diamond One and Johnston City will tackle South on Diamond Two at the same time.

At 12:30 p.m. Saturday, Peoria and Johnston City will clash on Diamond One. And at 2:30 p.m. Saturday, it will be North versus South on Diamond One to conclude the tournament.

North's Steelers now with a 6-7 record, will start three-game winner Bill Dickerson. He has an earned run average of 1.09. The Steelers are led in hitting by Richard Schmidt, .429 and 11 runs batted in.

The South Warriors, now 4-8, may start hurler Greg Terrell, 1-3. Avaiable for relief is Kirk Champion who has struck out 27 this spring. Heading South's batting are Brian Sikes, .448, and Ray Smith, who has collected 23 hits.

Auto racing to resume Saturday

Late model and sportsman division stock car racing will continue Saturday at Tri-City Speedway, 5100 Nameoki Road, with the first heat race starting at 7:30 p.m.

Louie Janssen of Bethalto, winner of last week's late model feature event, will start in the last row of the first heat event. Dean Aerne of St. Louis, victorious last week in the sportsman main event, will receive the same starting position, the last row.

The late model cars and drivers will compete on the half-mile dirt oval, while the sportsman class will line up on the quarter-mile track.

Dupo defeats Devils' nine

The Red Devil baseball nine dropped a 13-2 decision at Dupo on Tuesday.

Dupo made ten hits and one error while Venice collected three hits and committed three errors. Red Devil Algic Crawford went the distance on the mound.

The hosts garnered three runs in the first, three in the third, one in the fifth and six in the sixth.

Mike Henry tripled and scored in the fifth. In the sixth, Reggie Gardner walked, stole two bases and scored on a hit by Mike Logan.

20 teams at South track on Saturday

A second major track and field meet will be hosted this week by Granite City High School South, beginning at noon Saturday. High schools from Missouri and Illinois will gather here for the third annual South invitational.

Scheduled to compete are Lindbergh of Missouri, a 1974 division champion here, plus GCHS North and South, Mount Vernon, Belleville West and East, Edwardsville, Collinsville, Hazelwood East, Centralia, Cahokia, Lebanon, the 1974 small school division champion here, and Triad, Madison, Herculaneum of Missouri, Roxana, Vianney of Missouri, Wood River, Mascoutah and Jerseyville.

The meet is to be divided into varsity and sophomore events, with points earned in both levels combined for each school's total points.

Events rained out

Eleven Quad-City high school sports events were postponed yesterday due to rain-soaked grounds and have not yet been rescheduled. Postponed were six baseball contests, three track meets and two tennis meets.

Bats boom as Steelers win

A 13-hit attack by GCHS North beat Trenton Wesclin 12-2 here Tuesday. Bill Dickerson relieved starter Mark Stanton in the sixth.

The Steelers committed two errors to the visitors' three. Trenton garnered five hits.

Dave Harrison, Richard Schmidt, Jeff Reiter and Mark Davis delivered hits for two first-inning runs. In the next frame, Darrel Page singled and later scored on a wild throw.

Richard and Ed Schmidt walked in the third, executed a double steal and scored as Bill Carr singled.

In a big fifth inning, Reiter homered after Richard Schmidt's single. Ed Schmidt walked, Carr singled, Dickerson walked and Harvey Brecker batted in two runs with a hit. After Harrison was hit by a pitch, Richard Schmidt returned to the plant and hit a two-run single.

For a final Steeler run in the sixth, Davis Singled and Ed Schmidt, Page and John Scott walked.

Big inning in MHS win

MHS scored six runs in the third inning in beating visiting Waterloo Gibault 9-2 Tuesday. Credited with the Trojans' second 1974 win was Kevin Werner, who fanned two, walked six and issued five hits in going the route.

Each team erred twice. Madison totaled 11 hits.

Singles by Kevin Werner, Joe Gulash, Darryl Franklin and Harold Williams, a homer by Cedric Wilson and four walks highlighted the third.

Gulash singled and Wilson doubled for a run in the fourth. Wilson doubled again in the sixth, driving in Gulash and Timmons, each of whom had singled.

Errors beat South nine

Now 4-8 (2-5 in league play), GCHS South lost 11-3 here Monday to Alton, which utilized seven hits and eight Warrior errors. The Redbirds scored three in the third, six in the fourth and one each in the fifth and sixth.

Kirk Champion was relieved in the fourth by Larry York. Randy Lyerla took over in the fifth.

South was held to four hits. Brian Sikes doubled and Keith Champion and Mike Gagich singled in the second inning. In the fifth, Mark Greenwald walked and later scored on a fly by Jim Kafka.

School Baseball

TUESDAY, April 22

GCHS South (JV) 6, Alton 5 (WP — Tony Stajduhar. Hits by Jim Jackson and John Lakin.)

Prather (8th) 15, Coolidge 5 (WP—Tom Pope. Hits: Prather — Allen Dowdy, Bob Batey, Scott Arnett, George Hubert, Pope, Tom Greco, Bill Walker, Steve Frederick, Terry Hunter; Coolidge — Jeff Tretter, David Weil, James Thurman, Todd McFarland.)

(GCHS South home games are played at Wilson Park.)

TODAY, April 24

VHS at MHS 4 p.m.

Alton Central (Frosh) at GCHS North 4 p.m.

Coolidge (8th) at Alton Central 4 p.m.

Prather (8th) at Grigsby 4 p.m.

Belleville East (Var. & Soph) at GCHS South 4:30 p.m.

GCHS South (Frosh) at Belleville East 4:30 p.m.

FRIDAY, April 25

(GCHS South Round-Robin)

GCHS South vs. Johnston City 4:30 p.m.

GCHS North vs. Peoria Limestone 4:30 p.m.

SATURDAY, April 26

MHS at Triad 10 a.m.

(GCHS South Round-Robin)

GCHS North vs. Johnston City 10:30 a.m.

GCHS South vs. Peoria Limestone 10:30 a.m.

Johnston City vs. Peoria Limestone 12:30 p.m.

GCHS North vs. GCHS South 2:30 p.m.

MONDAY, April 28

MHS at Red Bud 4 p.m.

GCHS South (Var. & Soph) at Cahokia 4 p.m.

Cahokia (Frosh) at GCHS South 4:30 p.m.

TAKE MOTORCYCLE

A motorcycle which would not operate was stolen from the home of Bill McElroy, 3032 Circle Drive, it was reported at 3:30 p.m. Monday. McElroy said the gasoline tank was not on the 1972 orange Kawasaki when it was taken.

Girl's track

TODAY, April 24

Columbia at MHS 4 p.m.

GCHS South (Frosh) at Lindberg, Mo., 4:15 p.m.

FRIDAY, April 25

Coolidge at Collinsville for meet with Webster and North, both of Collinsville 4 p.m.

SATURDAY, April 26

MHS, GCHS North and South at GCHS South Invitational at noon

MONDAY, April 28

MHS at Roxana for meet with hosts and O'Fallon 4 p.m.

GCHS South at Collinsville 3:30 p.m.

School tennis

TODAY, April 24

GCHS South at Edwardsville 4 p.m.

Collinsville at GCHS North 4 p.m.

FRIDAY, April 25

MHS at Columbia 4 p.m.

Assumption at GCHS South 4 p.m.

SATURDAY, April 26

Belleville Althoff at GCHS South 4 p.m.

MONDAY, April 28

GCHS North at Bethalto 4 p.m.

GCHS South at Cahokia 4 p.m.

Trespassers on lake property to be arrested

Anyone found on property owned by the state around Horseshoe Lake will be arrested and prosecuted for trespassing, according to Walter E. Knox Sr., an agent of the Illinois Department of Conservation.

Knox said that the property acquired by the state for the Horseshoe Lake Park has been posted and will continue to be closed to the public until further notice.

He said it was necessary to prohibit public access to the state-acquired land "because of burning, vandalism, cars being stripped, pot parties, illegal hunting and fishing and other things, mainly garbage being dumped all over the place."

Knox said that "there will be no more warnings. Anyone caught on state property on or around the lake will be arrested."

Wm. Harned dies suddenly

William Harned, 47, of 1023 Grand Ave., became ill at home today and was taken by ambulance to St. Elizabeth Hospital where he was pronounced dead upon arrival at 7:50 a.m.

He had been treated for a heart ailment.

Mr. Harned was employed in the offices of Krey Packing Co. in St. Louis.

Among his survivors are his wife, Mrs. Mary Harned, and his mother, Mrs. Eunice Harned of Madison.

He also leaves three daughters, Mrs. Frank (Mary) Hollenbeck and Miss Joyce Harned, both of Madison, and Mrs. Wayne (Doris) Clark of Granite City; a brother, Ben Harned of Jennings; two sisters, Mrs. Cal (Mary) Kammerer of Long Beach, Calif., and Mrs. Don (Lois) Marshall of California, and two grandchildren.

Funeral arrangements are pending at Lahey Funeral Home, 501 Madison Ave., 876-6222.

Burglar ransacks McKinley School

With exception of the nurse's office, all classrooms and offices at McKinley School were ransacked by a burglar who broke a basement window to gain entry into the building, it was reported by a custodian during the weekend.

A soft drink machine was pried open and a civil defense weather warning receiver was stolen from the office. A list of other missing items presently is being compiled.

STEAL FROM PORCH

A barrel-style barbecue pit, worth $30, and a 20-inch girl's bicycle valued at $50, were stolen from the rear porch at the home of Charles Tilson, 1712 Chestnut St., the owner reported during the weekend.

HIGH SCHOOL THEFT

A cabinet in Room 219 of Granite City High School South was forced open and two tape recorders worth $200 were stolen, it was reported at 9:45 a.m. Tuesday.

Walk-a-thon is Saturday

Several hundred students and adults are expected to participate Saturday in the Granite City annual March of Dimes "Walk-a-thon."

Anyone wishing to help with the project is welcome.

Registration Saturday will be between 10 a.m. and 11 a.m. in front of the ice rink at Wilson Park.

Walkers will begin at the park. Check points along the route will be at St. Margaret Mary School, Marshall School, Granite City Steel, and Triangle Park across from St. Elizabeth Hospital, and then back to Wilson Park.

Several prizes, including a six-day cruise to the Bahamas for two, have been donated to the "walkers" turning in the most money within two weeks after the walk.

Mrs. Glen Chaboude is the Granite City chairperson.

A similar "Walk-a-thon" will be held Sunday, May 4, in Madison. Mrs. June Boelling is the Madison chairperson.

THEFT FROM CAMPER

Items worth nearly $200 were stolen from the camper and pickup truck of James Gault, Caseyville, parked at American Steel Foundries, it was reported Monday. Taken from the camper were a golf club set, two speakers, a reflector kit and a set of metric tools.

STEAL PICKUP TRUCK

The yellow 1974 Ford half-ton pickup truck of John Castleman, Greenville, was stolen from 20th and Lee streets, it was reported at 11:55 p.m. Tuesday. The truck has chrome rails around the bed.

DEE-LICIOUS BAKED GOODS
Friday & Saturday Features
Chocolate Cream Torte . . . . . $3.25 Special Feature
A real beauty! A delightful chocolate split layer cake filled with delicious, light chocolate butter cream . . . finished with milk chocolate curls on top and sides.
Apricot Crumb Stollen . . . . . $1.79 Special Feature
A generous sized stollen . . . made with extra rich sweet dough . . . with tasty apricot and streusel topping . . . ribbons of fondant over all . . . Try a sample before you buy!
Also . . . Cherry Thing A Lings . . . Danish Triple Treat Coffee Cake and Poppyseed Strudel.
MRS. SEIBOLD'S BAKE SHOP
Over Fifty Years in the Baking Industry
2241 Madison Ave.—Open Daily 6 A.M. to 6 P.M. Friday 'til 9 P.M.—876-1952
Bellemore Village—open Daily 7 A.M. to 9 P.M. 877-7163

WHY PAY 40¢ EXTRA FOR A CASE OF COLD BEER
"THERE'S NEVER A CHARGE AT CORRAL"
CORRAL LIQUORS
ENTRANCES from Nameoki Rd. or through Ponderosa Steak House entrance off Johnson Rd.
451-9116
3304 NAMEOKI RD.
SCHLITZ
Get Schlitz in the handy 6 Pak, 12 oz. bottle
6 12-oz. Bots. $1.39
2 CASE LIMIT
BARTON'S QT. PREMIUM AMERICAN WHISKEY Reg. $4.79 $3.99 FULL QT.
GIN 5th $2.99
HAMM'S BEER 12 12-oz. Cans $2.39
HIRAM WALKER'S 100 PROOF PRIVATE CELLAR Reg. $4.49 $3.99 5th
MATEUS WINES • ROSE' • BRANCO $2.39 5th
RELSKA VODKA Reg. $3.39 $2.99 5th
CANADIAN MIST CANADIAN WHISKEY Reg. $0.00 $3.98 5th
J&B RARE SCOTCH Reg. $7.19 $6.49 5th
SCOTS LION IMPORTED SCOTCH Reg. $3.99 $3.59 5th
SALE! SALE! RICHARD'S OLD STYLE APPLE WINE . . . 5th 65¢ REGULAR $1.09
BY THE CARTON CIGARETTES REGULAR SIZE $3.89 100 SIZE $3.99

CIONKO'S
Quality and Service at Reasonable Prices
29th & Madison Ave. Granite City
Prices Good thru Saturday, April 26, 1975
U.S.D.A. CHOICE PIKES PEAK ROAST . lb. $1.49
U.S.D.A. CHOICE SIRLOIN TIP or Rump Roast lb. $1.69

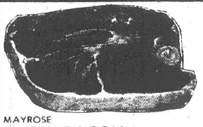

U.S.D.A. CHOICE ROUND STEAK . . . . . lb. $1.49
MAYROSE SLICED BACON . . . . . 1-lb. pkg. $1.39
MAYROSE BROWN 'N SERVE SAUSAGE . . . 8-oz. pkg. 89¢
MAYROSE SPICED LUNCHEON MEAT . . . . . lb. $1.19
FRESH LEAN Ground Beef lb. 79¢ IN 5-LB. BAGS
Oscar Mayer Fresh Link PORK SAUSAGE lb. $1.39
OSCAR MAYER WIENERS . . . . . 1-lb. pkg. 99¢
BEEF WIENERS . . . . . 1-lb. pkg. $1.09
WELCH'S GRAPE JUICE . . . . 3 6-oz. cans $1.00
GREEN GIANT NIBLET CORN . . . . 2 10-oz. pkgs. 89¢
FOOD KING CRINKLE CUT POTATOES . . . . . 5-lb. bag 89¢

U.S. No. 1 Northern RED POTATOES 10 lbs. 69¢
CALIFORNIA LARGE GREEN ASPARAGUS . . . . . lb. 59¢
CALIFORNIA FRESH CAULIFLOWER . . . . . ea. 59¢
LARGE FLORIDA WHITE GRAPEFRUIT . . . . . 6 for $1.00
CELLO PAK RED RADISHES . . . . . 2 for 25¢
VINE RIPENED TOMATOES . . . . . lb. 49¢
COCKTAIL SIZE TOMATOES . . . . . pt. 49c
SEALTEST REG. $1.49 FLAVORS ICE CREAM . . . . . half gal. $1.29
BETSY ROSS BREAD . . . . . 3 16-oz. loaves $1.19
BOUNTY JUMBO SIZE TOWELS . . . . . 2 for $1.00
BROOKS TANGY CATSUP . . . . . 3 12-oz. btls. $1.00
SHURFINE YELLOW CLING PEACHES . . . . . 2 16-oz. cans 79¢
SHURFINE BARTLETT PEARS . . . . . 16-oz. can 49¢
SHURFINE EARLY HARVEST PEAS . . . . . 2 17-oz. cans 69¢
SHURFINE SHORTENING . . . . . 3-lb. can $1.79
SHURFINE FLOUR . . . . . 5-lb. bag 89¢
BUSH BEST GREAT NORTHERN BEANS . 4 15-oz. cans $1.00
SHURFINE FRUIT DRINKS . . . . . 2 46-oz. cans $1.00
FOLGER'S ALL GRINDS COFFEE . . . . . 2-lb. can $2.19 LIMIT ONE
COUPON Betty Crocker REGULAR CAKE MIXES 2 for 98¢ No. 12646 With This Coupon and $5.00 Purchase This Coupon Good Only At Cionko's Market Through Sat., April 26, 1975
COUPON Betty Crocker FROSTING MIXES pkg. 69¢ No. 12720 With This Coupon and $3.00 Purchase This Coupon Good Only At Cionko's Market Through Sat., April 26, 1975
COUPON Folger's INSTANT COFFEE 10-oz. jar $2.29 With This Coupon and $5.00 Purchase This Coupon Good Only At Cionko's Market Through Sat., April 26, 1975
COUPON HEFTY TRASH LINERS 10-ct. pkg. 79¢ With This Coupon and $5.00 Purchase This Coupon Good Only At Cionko's Market Through Sat., April 26, 1975
COUPON Shurfine CUT GREEN BEANS 3 16-oz. cans 79¢ Limit Three With This Coupon and $5.00 Purchase This Coupon Good Only At Cionko's Market Through Sat., April 26, 1975
COUPON 7-Seas GREEN GODDESS or CAESAR DRESSINGS 16-oz. btl. 89¢ With This Coupon and $3.00 Purchase This Coupon Good Only At Cionko's Market Through Sat., April 26, 1975

Easement drive opens Sunday

A turnout of several hundred persons is being requested at a public meeting at 2 p.m. Sunday at Granite City High School North at which the task of obtaining easements for the proposed Four-Township Sanitary Sewer will begin.

At the meeting, maps and plats will be available showing each piece of property where an easement for the sewer is required and showing where the sewer will be placed in relation to each home, Walter C. "Dick" Sparks, chairman of the county's sewer committee, explained.

"We have 14 defined areas in the Nameoki, Chouteau and Venice township territory the sewer will serve. We are going to set up tables in 14 different areas of the room and let the residents of each area study the maps and plants pertaining to their areas.

"The easement forms for most pieces of property also will be on the tables, all ready to sign," he said both husbands and wives must sign the easement forms.

"We hope everyone will sign his easement so we can get this project going as quickly as possible," he said, adding that if several hundred persons at the meeting will sign their easements, "It will be a really great way to kick off this easement drive."

He said several things are necessary if the sewer project is to be under construction by early 1976. First, all easements must be signed, then the project sections must be advertised for bidding, bonds must be prepared and sold and contracts must be signed with companies that are to do the work.

Edward Juneau of the Sheppard, Morgan and Schwaab engineering and consulting firm has broken the sewer construction project into several phases so that smaller local contractors will have an equal chance to bid on the work, it was explained. Juneau has been the main planner on the project.

Sparks stressed that quick obtaining of easements will be necessary if the project is to be funded this year.

"We met with the head of the Environmental Protection Agency and his staff in Springfield last Friday and were given assurances that we were to be funded this year. Hopefully we will have the good news of official confirmation to give everyone Sunday at the meeting," he said.

"One of the main things to remember, however, is if we do not get the easements quickly, we may not complete everything that has to be completed in time, and we have no assurance we would be funded by the state again next year. We have to work fast and everyone has to cooperate on this thing or we may not get our sewer."

Sparks said a target date of July 1 has been set for the signing of all easements to allow time for the other work to be completed.

A discussion will be held during Sunday's meeting on the general progress of the sewer program and questions concerning the program as well as specific alignments of the sewers will be answered.

"The one question we can not answer is how much it is going to cost to use the sewer. That will be determined by the overall cost, which we are keeping as low as possible," Sparks explained.

"It is essential that we obtain free easements for the sewer, or we will just be running the bill each homeowner is going to pay to use the sewer way up where no one will use it.

"If we have to pay for easements, the program just will not work. If there are a few landowners who refuse to give free easements, we will just have to take them to court and condemn their properties to get the easements.

"I can't imagine there will be very many who have so little pride for their area that they would stop the program by refusing to grant easements. Sewers are our biggest need here and we are going to have some serious health problems if we do not get the sewers.

"If we have a lot of holdouts who want to be paid for their easements, we will just have to give up the program," Sparks said.

He said those at the meeting will be asked first to sign the easements for their properties and then will be requested to volunteer to help obtain easements from their neighbors.

"I think we are going to have a lot of luck with the concept of neighbors talking their friends and neighbors into granting easements," he said.

Sparks said anyone wishing to help in Sunday's meeting should come to the high school about one hour before the actual program for a briefing on how they can assist in the meeting. He said he is hoping for a least one person from each subdivision to come early.

Plans for the meeting were formulated by the Sewer Committee this week. A second meeting is to be held before Sunday.

A public statement issued by the committee at the last meeting noted, "Your sewer committee has worked very hard on this project for the last four years along with the engineers and the attorneys, the Southwestern Illinois Metropolitan and Regional Planning Commission, the East-West Gateway Coordinating Council, the federal and state governments and all other bodies who have an interest in this project."

The statement continued, "Now it has come to the time when we, as individuals, have to show our concern by really putting aside some of the other things we normally do and make sure we get to the proper place to sign up and help to get our neighbors signed."

Sparks is chairman of the sewer committee. Other members are Madison County Board Chairman Nelson Hagnauer and Louis Whitsell, Homer Boothman, Arthur Moore and Christ Pashoff.

Whitsell, supervisor of Nameoki Township, distributed a leaflet door to door in that township which said, "Are you interested in sewers? We have them in our grasp, but your help is needed to give us the easement through your property.

"We urge everyone interested to be present at a meeting Sunday, April 27, at 2 p.m. at the Granite City High School North. All maps and material will be on hand to show the public. Please be there." It was signed by Whitsell.

Sparks concluded his appeal, "We hope to see a very large turnout Sunday afternoon and to get a large number of the easements signed."

Rites Friday for Edward Wiley, 71

Funeral services will be held at 8 p.m. Friday at an East St. Louis funeral home for Edward Wiley, 71, of East St. Louis, who died this week at Pleasant Rest Nursing Home, Collins.

He was the father of Mrs. Mattie Smith of Eagle Park Acres, and a brother of Frank Wiley of Eagle Park Acres. He also leaves his wife, two sons and a sister.

The Purple Pepper
RESTAURANT and GIFT GALLERY
Daily Specialties in addition to Our Mexican Menu
Table Service and Carry-outs
4055 Pontoon Road
Pontoon Beach, Ill. 62040
Phone: (618) 797-0860
REMEMBER MOTHER ON HER DAY
See Our Fine Selection of Gift Items

Melvin Bickel heads commissioners' staff

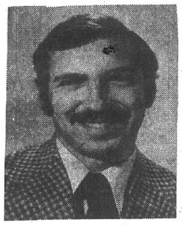

MELVIN BICKEL

Melvin "Skip" Bickel, plant superintendent at the Laclede Steel plant, Madison, has been appointed Uniwah (Quad-Cities) District Scout Commissioner, it was announced today by Dr. Thomas Layloff, district chairman.

Bickel is an Eagle Scout of Troop 82 in the State Park area.

He and his wife, Linda, have two children; Richard, 7, and Angela, 5. All are members of Our Lord Lutheran Church, Collinsville.

Bickel is a member of the Madison-Venice Rotary Club, American Iron and Steel Engineers and the National Association of Accountants. He holds a bachelor's degree in business management from Southern Illinois University at Edwardsville.

The district commissioner, along with neighborhood commissioners, are volunteer adult scouters whose purpose is to help local scout units and Cub packs develop and maintain a quality scouting program, Dr. Layloff explained.

"With Skip's knowledge of scouting and his proven administrative ability, I feel that he will be a real plus factor in our local scouting program."

"We are interested in increasing our basic commissioners' staff and are extending an open invitation to adults in the area interested in helping us with the program to contact either myself at 452-1159 or Bickel, at 452-3150," Dr. Layloff said.

Mrs. Maude Hickman, 76, dies

Mrs. Maude Hickman, 76, of 2911 Edwards St., a 44-year resident of Granite City, died at 12:05 p.m. Monday at St. Elizabeth Hospital, where she had been a patient two weeks.

She was born in Grand River, Ky. Mrs. Hickman was a member of the First Church of the Nazarene.

Her husband, James Hickman, died in 1954.

Survivors include a daughter, Mrs. William (Geraldine) Earhart of Granite City; two sons, James H. Hickman of Collinsville and John J. Hickman of Norris City, Ill.; two sisters, Mrs. Claude (Maggie) Keel of Granite City and Miss Elizabeth Stafford of Dover, Tenn.; 10 grandchildren and four great-grandchildren.

Funeral services were held Wednesday. Details are given in the obituary column.

Items worth $5,300 taken from auto

Items valued at more than $5,300 were stolen from the auto of Sharon Hooper, Licking, Mo., parked at Charlie's Restaurant and Lounge, Nameoki Road at Madison Avenue, it was reported at 2:10 a.m. Tuesday.

She said she had musical equipment belonging to Stephen Kessler, Springfield, Mo., and other items in the auto. A coat hanger was believed used to unlock the door from the outside.

Taken were a $3,000 musical synthesizer, a $1,249 rhapsody instrument, a $900 tape recorder, two tape recordings, a man's coat, a woman's vinyl coat, a pair of women's shoes and a purse.

Rites Saturday

Funeral services will be held at 1 p.m. Saturday at Pilgrim Baptist Church, East St. Louis, for Jacob T. Adams, 65, of East St. Louis, an employe of the former General Steel Industries here.

Survivors include his wife, a son, two brothers and four sisters. Mr. Adams died this week at Barnes Hospital, St. Louis.

Finishes course

Granite City Probationary Patrolman Michael Henderson, 23, has completed the basic law enforcement course at Belleville Area College, finishing sixth in his class of 26.

Henderson also received an award for the best notebook prepared during the six-week, 240-hour class. He had a grade of 94 of a possible 100.

My family, David, Denise, Meredith, my wife Sheila and I would like to take this opportunity to thank the voters of the Village of Pontoon Beach for their support in the April 15th election.

YOUR MAYOR
Floyd David Moss

Tipton
LAST 4 DAYS
SALE ENDS SUNDAY, APRIL 27th
Buy Now and Save on Our
RED TAG SPECIALS!

GE COLOR TV
10" DIAGONAL PICTURE TUBE
COMPACT LIGHT WEIGHT PORTABLE, UHF-VHF TUNING. 5202.
REPEAT SALE OFFER
$178

19" DIAGONAL PICTURE TUBE
BUILT-IN ANTENNA
UHF-VHF TUNING
FRONT SPEAKER. B19
REPEAT SALE OFFER
$99

Sylvania COLOR TV
17" DIAGONAL PICTURE TUBE
100% SOLID STATE
CHROMA-LINE DARK-LITE PICTURE TUBE. INCLUDES STAND. 4151
REPEAT SALE OFFER
$338

Quasar COLOR TV
25" DIAGONAL PICTURE TUBE
SOLID STATE CHASSIS (EXCEPT 4 TUBES) INSTAMATIC COLOR TUNING. INSTANT PICTURE AND SOUND. 9170.
REPEAT SALE OFFER
$498

Hotpoint
14.8 CU. FT. CHEST FREEZER
CONVENIENT LIFT-OUT BASKET, FRONT DEFROST WATER DRAIN, COUNTER BALANCED LID, BUILT-IN LID LOCK, ADJUSTABLE TEMPERATURE CONTROL. FH 15.
REPEAT SALE OFFER
$288

Amana Radarange MICROWAVE OVEN
FAST & COOL ELECTRONIC COOKING. COOKS MOST FOODS 3 TIMES FASTER MR1.
REPEAT SALE OFFER
$218

KitchenAid PORTABLE DISHWASHER
TOP LOADING AUTOMATIC LIFT, TOP RACK. PORCELAIN-ON STEEL INSIDE AND OUT. 2 CYCLES REG. & RINSE & HOLD. KDC7 REPEAT SALE OFFER
$199

Hotpoint
13.7 CU. FT. REFRIGERATOR FREEZER
NO DEFROST FRESH FOOD SECTION, 3.85 CU. FT. TOP FREEZER, TWIN SLIDE OUT CRISPERS, PORTABLE EGG TRAY, COVERED BUTTER BIN. CTA14CR
REPEAT SALE OFFER
$238

SANYO
COMPACT REFRIGERATOR
ADJUSTABLE SHELVES. IDEAL FOR BARS, CAMPERS AND DORMITORIES. WALNUT FINISH. 4801
REPEAT SALE OFFER
$115

Whirlpool
BUY THE PAIR!
AUTOMATIC WASHER
TWO SPEEDS
MAGIC MIX LINT FILTER
ADJUSTABLE CYCLE. 334
$268
REPEAT SALE OFFER
AUTOMATIC DRYER
ADJUSTABLE CYCLE
LARGE LINT SCREEN
70 MINUTE TIMER. E320

30" GAS RANGE
BIG 25" WIDE OVEN, LIFT-UP REMOVABLE TOP, CLOSED DOOR BROILING. 313114
REPEAT SALE OFFER
$159

SHOWROOM WAREHOUSE
*TIPTON RESERVES THE RIGHT TO OFFER THESE ITEMS ON SALE AGAIN.
I-270 AT BROWN ROAD
Across From Crossroads Furniture

TIPTON Peace of Mind SERVICE
EXCLUSIVELY FOR OUR CUSTOMERS ONLY!

*TIPTON GUARANTEE
If in 10 Days you find the same merchandise that you purchased from Tipton at a lower price we will refund the difference or buy it back.
"YOU GOTTA BE HAPPY"

master charge
AND OTHER CREDIT TERMS

Tipton
Open Monday thru Saturday 10 a.m. to 9 p.m.
ILLINOIS STORES, OPEN SUNDAY 11 to 6

FAIRVIEW HEIGHTS, ILL.
HWY. 50, ¼ Mile West of Hwy. 159
GRANITE CITY, ILL.
3801 Nameoki Rd. at Pontoon
GRANITE CITY
RTE. 55-70
ST. LOUIS
FAIRVIEW HTS.
RTE. 50
RTE. 3
RTE. 159

HIT A HOMER EVERYTIME!

. . . everytime you shop at Schermer's

Check this week's "Specials" on items you can really use!!

Swift's **FRIED CHICKEN** 28-oz. Box $1.69

Empire 7 to 9-lb. Avg. **HEN TURKEYS** . . lb. 59¢

Bluebird Fully Cooked **BONELESS HAMS** . . . lb. $1.19
Whole or Half—8 to 10-lb. Avg.

Mountaire Farms 100% **CHICKEN FRANKS** . . 12-oz. pkg. 49¢

Our Own Homemade **PURE PORK SAUSAGE** . . . . . lb. 69¢

Farm Fresh **FRYERS** . . . . lb. 39¢
LIMIT 4 WITH $5.00 PURCHASE—EXTRA FRYERS lb. 49¢

C&H **SUGAR** 5-lb. Bag 99¢
WITH COUPON BELOW

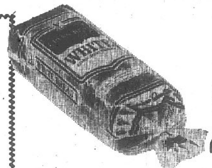

Chef's Best **BREAD** 1-lb. Bag Wrapped 4 loaves 99¢
WITH COUPON BELOW

WHY PAY HIGH PRICES FOR RIBS?

LEAN PORK **RIBLETS** . . . . . . 2 lbs. 99¢
30-lb. box $13.99

BUDDIG'S **SLICED MEATS** . . . . 4-oz. pkg. 49¢
Beef, Ham, Corned Beef, Pastrami, Chicken, Turkey

HOLLOWAY HOUSE **STUFFED PEPPERS** . . . . . 28-oz. box $1.49

COOKED FISH PORTIONS Heat 'n Eat . . . . Box 8¼-lb. $7.99
48 Fish in each box—Approx. 6¢ each

SKIN-ON JACK SALMON . 5-lb. box $1.99

INSTANT TEA 3-oz. Jumbo Jar $1.39
WITH COUPON BELOW

SENECA BRAND **APPLESAUCE** . . . . 46-oz. Barrel Jar 79¢ WITH COUPON

Armour's Vegetole **SHORTENING** . . . . 3-lb. can $1.19
WITH COUPON BELOW

CHEF'S BEST **2% MILK** Gal. Jug 99¢
WITH COUPON BELOW

$800.00 JACKPOT THIS WEEK

NAME CALLED
ROBERT ASHCRAFT
2132 Adams Granite City
UNABLE TO LOCATE
New Jackpot Time — Saturday 6:00 P.M.
Listen for Broadcast on W.G.N.U.

Tender Beef **SIRLOIN STEAK** . . . . lb. 99¢

Chef's Best **HOUSEHOLD BLEACH** . . . . Gal. Jug 39¢
WITH COUPON BELOW

Sealtest All Flavors **ICE CREAM** ½-gal. ctn. 89¢

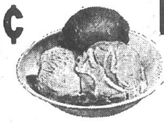

CANFIELD **SODA**
Orange - Root Beer - Cola
Diet Root Beer
½-gal. Jug 69¢
WITH COUPON BELOW

Sanitary Pads—Supers **KOTEX** . . . 40-ct. box $1.79

Sunshine Reg. 69¢ Value **VANILLA WAFERS** . . . . . . 11-oz. box 59¢

Grade 'A' Jumbo **EGGS** DOZEN 59¢ NO LIMIT

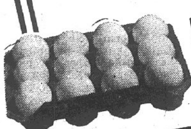

Clearfield **AMERICAN CHEESE SLICES** 3-lb. Pkg. $2.99

OFFICIAL U.S.D.A. FOOD STAMP REDEMPTION STORE

We Give and REDEEM RAINBOW STAMPS

Schermer's

"The 1-STOP SUPERMARKET"
12th and MADISON AVE. MADISON

STORE HOURS:
Mon. thru Sat: 8:30 A.M. to 8:30 P.M.

U.S.No. 1 **RED POTATOES** 10 lbs. 69¢

Cherry Red **Radishes** . . . . . . 3 bags 29¢

California Seedless **Navel Oranges** . 10 for $1

Long Green **Cucumbers** . . . . 5 for 59¢

Extra Fancy Large **Green Peppers** . 5 for 59¢

California **Asparagus** . . . . . bch. 49¢

Cherry Red Cocktail **Tomatoes** . . . . pan 49¢

Fresh From Florida **SWEET CORN** . . . . . . 5 ears 69¢

DONALD DUCK **FROZEN ORANGE JUICE** 12-OZ. CANS 2 for 89¢

Delight **Margarine** 1-lb. Rolls 2 for 79¢

CHAMPAGNE VELVET BEER
24 12-oz. Bottle Case PLUS DEP. $3.65 — 24 12-oz Can Case $4.65
8 12-oz. Can Pack $1.65

Pabst Blue Ribbon — PABST BLUE RIBBON **BEER** 12 12-oz. cans $2.39

SCHERMER COUPON L.U. 37 **SAVE $1.00** C&H **SUGAR** 5-lb. bag 99¢ Limit 1 bag with $15.00 purchase excluding liquor, beer, tobacco. Expires Sat., 8:30 p.m., April 26.	SCHERMER COUPON L.U. 38 **SAVE 20¢** CHEF'S BEST **2% MILK** gal. jug 99¢ Limit 1 gal. with $2.50 purchase. excluding liquor, beer, tobacco. Expires Sat., 8:30 p.m., April 26.	SCHERMER COUPON L.U. 35 **SAVE 40¢** CHEF'S BEST BAG WRAPPED **BREAD** 4 1-lb. loaves 99¢ Limit 4 loaves with $1.50 purchase excluding liquor, beer, tobacco. Expires Sat., 8:30 p.m., April 26.	SCHERMER COUPON L.U. 36 **SAVE 40¢** SENECA **APPLE SAUCE** 46-oz. Barrel Jar 79¢ Limit 1 jar with $1.50 purchase excluding liquor, beer, tobacco. Expires Sat., 8:30 p.m., April 26.
SCHERMER COUPON L.U. 32 **SAVE 30¢** NESTEA **INSTANT TEA** 3-oz. Jumbo Jar $1.39 Limit 1 jar with $2.50 purchase excluding liquor, beer, tobacco. Expires Sat., 8:30 p.m., April 26.	SCHERMER COUPON L.U. 31 **SAVE 40¢** ARMOUR'S VEGETOLE **SHORTENING** 3-lb. can $1.19 Limit 1 can with $5.00 purchase excluding liquor, beer, tobacco. Expires Sat., 8:30 p.m., April 26.	SCHERMER COUPON L.U. 33 **SAVE 20¢** CANFIELD **SODA** ½-gal. jug 69¢ Limit 1 jug with $1.50 purchase excluding liquor, beer, tobacco. Expires Sat., 8:30 p.m., April 26.	SCHERMER COUPON L.U. 34 **SAVE 30¢** CHEF'S BEST **HOUSEHOLD BLEACH** gal. jug 39¢ Limit 1 jug with $2.50 purchase excluding liquor, beer, tobacco. Expires Sat., 8:30 p.m., April 26.

Multiple Listing Service — REALTOR

GRANITE CITY BOARD of REALTORS

REALTOR MEMBERS ARE PLEDGED TO A STRICT CODE OF BUSINESS ETHICS

18 OFFICES TO SERVE YOU WITH OVER 50 SALESPEOPLE AND OVER 300 LISTINGS

LUEDERS AGENCY

12 Nameoki Village

REALTOR — Multiple Listing Service

Since 1925

2400 EDISON AVE., 3 b.r. frame cottage, with 1 b.r. apartment — full basement, & carport.

BEGIN YOUR HOMEOWNER program in this little cottage at 1232 Edwardsville Road, gas heat, basement, garage $5250.

CHECK THIS 3 b.r. brick at 3219 Westchester, lush carpets & drapes, cent. air etc. etc. plus a 1 b.r. modern apartment all this on a quiet deadend street, no thro' traffic.

PRICE REDUCED on this beautiful cottage with 3 bedrooms, plus a bedroom and family room in basement, cent. air, carpets & drapes, all in A No. 1 condition.

IN THE COUNTRY, at 733 Ashland Avenue, Mitchell, 2 b.r. cottage LIKE NEW — VACANT, large lot.

ZONED COMMERCIAL this large corner lot at Maryville Rd. & Mitchell highway — TERMS.

100 FT. FRONTAGE, 2201 Madison Avenue, 7 R. brick dwelling, store building, apartment & garages.

3½ ACRES at 2400 Adams, warehouse & office, Terminal switch track, TERMS —5½ per cent interest.

SMALL ACREAGE tracts on Glen Crossing Road.

CHOICE BUILDING LOTS on Troeckler Lane, Mitchell, 60x140 — all utilities except sewers — Terms.

2 MORE CHOICE SITES on Madison Avenue, near Hospital — buildings in good condition and ample parking space.

PHONES:
877-0388 — 452-4174

After 5 P.M. Call
Mildred Fehling 876-2244
or Fred Fossieck..... 931-3629

COCHRANE-WOLF AGENCY, INC.

876-1767
877-2345 452-8175
1506 Johnson Road

REALTOR — Multiple Listing Service

SPECIAL BARGAIN: Hurry! 3 bedroom home on nice corner lot. Price $7900. Will sell for $6000. Cash for quick sale. We have keys. 1st come, 1st served. 2900 Denver. Call today.
ELEGANT NEW LARGE 3 BEDROOM BRICK RANCH: Over 1600 sq. ft. plus 2 car finished garage, large family room with log burning fireplace, full bsmt., w-w carpet, 2 baths, cent. air, all built-ins. Just completed. Located on a beautiful lakeview lot with lake privileges. Glen Carbon area. Fairly priced at $48,500.
LARGE 3 BEDROOM COUNTRY HOME: 4 blks East of Glen Crossing on Cedar Lane. Pretty kitchen, new aluminum siding & big shady 100' country lot. Has city sewers, water, trash pickup and wide open spaces around. Just $20,500.
LARGE 6 ROOM: 3 bedroom aluminum sided home in West Granite. Has pretty new kitchen. All ibg rooms. Ready for your family at just $7750. Hurry! See 2910 Roosevelt today.
BEAUTIFUL 85' LAKE HILLCREST LOT: On corner of Hampton & Story Circle Dr. City utilities include sewers, water, gas permit and concrete street. Excellent building site for $7295. Lake priviliges too!!
LAND, PRECIOUS LAND: 27½ beautiful acres in picturesque bluff area, Glen Carbon. High rolling hills, all utilities alongside, very reasonable. "Call today" for price & showing.
CHECK THIS: 6 efficiency apartments, plus full bsmt., completely furnished. $600 mo. income, always rented. Priced right too.

	Home Numbers
J. C. Cochrane	876-0160
Sam Wolf	877-1366
Jim Whitt	931-3661
Ron Ely	451-9147

GRANITE CITY REALTY CO.

REALTORS
Herman Schroeder
Broker
876-2524

GRANITE CITY REALTY COMPANY
TO SELL YOUR HOME
Herman Schroeder
Broker

PARK AREA: Steps Away from Wilson Park, Beautiful 2 bedrooms, living room, formal dining room, sun room, basement, central air, Garage. Call Now.
NEW LISTING: North High School, 3 bed rm, liv rm, din rm, Built in kitchen, basement, garage, fenced yard, well for lawn, This Ones Fantastic.
NEW LISTING: 4 Duplex in Pontoon Area. A-1 Shape. Call Today.
NEW LISTING: Country Atmosphere, large lot, 2 bed rm, liv rm, kitchen, partial basement, 2 car carport, fenced yard. Great Shape $14,000.00
NEW LISTING: 3 Bedroom Brick, liv rm, din rm, built in kitchen, basement, att garage, new gas furnace, central air, spotless. $27,900.
NEW LISTING: Many Special Features, 7 rooms plus huge fenced yard, large patio, 4 bedrooms, large family room, close to schools and shopping center. Don't Wait.
BE YOUR OWN BOSS: Going Bakery, turn key operation, over 25 yrs established. Call for information.
INCOME PROPERTY: 3 rooms and bath in front, 3 rooms and bath over 2 car garage in rear. A-1 Shape. Only $9,950.00
DRIVE IN LIQUOR & LOUNGE: One of the oldest in Granite, Eddie's Lounge 200' on Nameoki Rd. Price to Sell. Terms.
RETREAT AREA: 60 & 100 acres of BEAUTIFUL ROLLING HILLS & WOODS. Complete privacy, Michael Ill. Call us for directions.

HOME
Herman Schroeder
876-4589

MORRISS REALTY COMPANY

Call 876-4400
Our 72nd Year
Real Estate Consultants

REALTOR — Multiple Listing Service

PRICE REDUCED $1,000: Fast occup can be given on this 4 room, 2 bedroom carefree alum. sided home. Good loan assumption and total monthly payments of $85 per mo with $1,700 down. Full price $8,950.
OFFERS SOLICITED: Call for an appt. to see this 5 room Vinyl sided (carefree) 2 bedroom home fronting 107 foot on Pontoon Rd. Home Features include central air, built-in kitchen, wood burning fireplace in living room, etc., etc., etc.
SAVE $1747.50: You can receive a tax credit of $1747.50 when you purchase this brand new 3 bedroom brick ranch style home with full dry basement. Built-in kitchen, 2 full baths, 2 car attached garage. All this plus choice of carpeting thruout entire home.
THINKING OF SELLING OR BUYING? Then call Morriss Realty Co. 876-4400. We afford you fast, efficient services and protect your financial interests in a professional manner.
GLEN CARBON: You can qualify for a tax credit of $2000.00 when you purchase this brick ranch style home with 3 bedrooms. Built-in kitchen, family room with fireplace. 2 full baths. 2 car attached garage. Large lot. Call 876-4400 For Full Particulars!
WESTMORELAND DRIVE: Call to see these restricted residential bldg. lots in exclusive Town & Country East Subdivision near to Worthen Park and Parkview School.
1827 MAPLE STREET: 50x120 fenced Trailer Lot PLUS 30'x30' frame garage. All city utilities. Be sure and call about this one!

OFFICE PHONES
876-4400 — 451-7880
After 5
SALESMEN PHONES
ART HOFF—876-4461
BILL TURPENOFF—876-5711
Ralph Morriss—Broker.
MORRISS REALTY CO.
1907 Edison Ave.

ROYCE REALTY

2862 Madison Ave.

REALTOR — Multiple Listing Service

876-5050
Open Every Night 'til 8:00

IMMEDIATE OCCUPANCY: Lovely 3 B-R home. New w-w carpeting, House in A-1 condition. Only $800 will handle downpayment and closing cost. CALL FOR MORE DETAILS.
NEW LISTING: 3 B-R brick with LR, Kitchen, utility room, w-w carpeting and more. Less than $15,000. CALL TODAY.
2231 LEE: 4 B-R frame. LR, Kitchen, full basement, garage and glassed-in front proch. Less than $9,000. Very affordable. A GOOD BUY.
2 STORY BRICK rental property. Good condition. 2 B-Rs, LR, Dr, Kitchen, and bath in each unit. Full basement, detached garage. $23,500.
NO. 29 IRIS: 3 B-R frame with LR, Kitchen, and family room. W-w carpeting, air conditioning. Just $21,500. Loan assumption possible. CALL NOW.
TASTEFULLY DECORATED 2 story home. 3 B-Rs, LR, Dr, Kitchen, 1¾ baths, full basement, and air conditioning. W-w carpeting, fenced back yard. This home is extra sharp and clean. Just $19,500.
4494 VINE: 2 B-r aluminum sided frame with LR, built-in kitchen, large family room, and garage. Also fenced in back yard. $13,000.
2 B-R HOME with new aluminum siding. W-w carpeting. Nicely paneled. G.I. nothing down. Payments about $95 per month. Call today.
JUST $27,500 buys 3 B-R brick, large kitchen, large LR with fireplace, full finished basement including family room, and utility room. Authentic beamed ceiling thruout. A very nice family home.

ROYCE REALTY
876-5050
BROKER
Bernard Royce 797-0984
John Martinez 797-0322

Judd Real Estate and Insurance

877-5542
2776 Madison Ave.

REALTOR — Multiple Listing Service

2220 LEE: 6 room modern 1½ story frame cottage, ideal for large family needing 4 bedrooms. Partial bsmt, oil furnace, garage & carport, off street parking. Eat-in kitchen with cabinets. Inspect with Bob McClew now!

166 BRIARMOOR: 5 room, 3 Br modern frame, gas heat, big kitchen, vacant. $17,000. Low FHA D-P and terms.

2224 LEYDEN: Almost new & vacant in West Granite. 5 room, 3 Brs modern frame, no garage. Its clean here! $18,000. Low D-P and FHA financing on 235 plan, if needed.

NEAR KAMPSVILLE: Furnished 3 room frame clubhouse with glass-in front porch, on bluff overlooking Illinois river & highway. S-P $4,000. cash. Phone for details.

WANT TO BUILD ON BLUFFS? Restricted Residential large lots in Glenwood Estates, Glen Carbon, just 10 minutes from SIU & 20 minutes from your work. School bus service to public & parochial schools. Reasonable lot prices here on contract with $1,000. down & $100 monthly at 6 per cent interest. See us for details now!

VETERANS: We will gladly help you obtain your eligibility certificate for use in buying your home. See us today!

FRANCIS E. JUDD
Broker
JUDD REAL ESTATE AND INSURANCE
877-5542
2776 Madison Ave.

LEO PELEK REALTY

REALTORS M.L.S.
A HOUSE-SOLD WORD
876-1000

2460 KILARNEY: JUST LISTED. Won't last! 3Bdrm BRICK. Finished Bsmt, carport, fenced yard & MORE.
902 WASHINGTON AVE.: Alum sided 3Bdrm that's full of EXTRAS. Fireplace, garage & bsmt too.
DON'T BELIEVE — COME SEE: Only $14,900. FOUR Bdrm Brick. 2 baths, garage, C-A & MORE plus close to High School.
MADISON AVE.: Ideal for PROFESSION Bldg. or BEAUTY Shop. Cute & Cozy 2Bdrm. Bsmt, C-A, garage & Priced for QUICK SALE.
CONTRACT FOR DEED: 2Bdrm alum sided frame with EXPANDABLE ATTIC for more Bdrms. Bsmt, garage, fenced yard & only $8,950.
G.C. NORTH HIGH: For the buyer who wants EVERYTHING. Better than New 3Bdrm BRICK ranch, Bsmt, richly carpeted, C-A, garage & Must to See.
FIXER DREAM: Older 1½ story FOUR bdrm awaits that final touch. Bsmt, C-A Plus host of EXTRAS. Only $10,950.
IMMEDIATE POSSESSION: 612 Alton Ave. 2Bdrm with air conditioning, garage & MORE. Owner wants QUICK sale.
DESIRABLE BEAUTY: 6yrs old — Attractive & Well built, 3Bdrm brick on Edge of town. 2 baths, finished garage, bsmt, air & priced right.
VALUE PACKED: 3Bdrm with Plus carpeting thru-out. G.I. NOTHING down — FHA $600 down. Full price $16,500.
FOUR BEDROOMS: Only $13,900. Bsmt, garage & MORE. Immediate Possession.

LEO PELEK — BROKER
THE NAME IN REAL ESTATE
LEO PELEK REALTY
A HOUSE-SOLD WORD
2775 MADISON AVE.
876-1000

JOHN SOBOL REALTY

2124 Pontoon Road
451-7431
CUSTOMER HOURS:
9 A.M. to 8 P.M.
Except Sunday

REALTOR — Multiple Listing Service

JUST LISTED: $19,950. BUYS THIS ELABORATE ALUM RANCH with 3 bdrms, 2 baths, formal dining room, built in kitchen, sun porch, screened back porch, finished bsmt & 1 car garage. FAST POSSESSION. 6¾ per cent ASSUMABLE LOAN. See 2504 HODGES.
JUST LISTED: LESS THAN $10,000.00. 2715 E. 24th. COZY 2 bdrm, big kitchen, full bsmt., new gas furnace & garage. Terms. PRICED FOR YOU.
DREAMY FIREPLACE COMES WITH THIS LARGE NEWER RANCH & 2 car garage, bsmt, & family room. Almost an acre & on Rock Rd. Low 30's. Do your thing & live in close. MOVE FAST. HURRY!
DRIVE BY 1644 DELMAR: NEW BRICK DOWNTOWN: 1 or 2 BDRM. Perfect for couple. Seeing is believing. We have the keys. ASKING $15,950. WASHER & DRYER STAYS, BAR-B-Q PIT & on corner lot.
2307 WASHINGTON: CHECK OUT this 3 bdrm, with bsmt & 1¾ bath. KITCHEN REMODELED & fenced back yard. TRY GI, $14,950.
SAVE SAVE SAVE: 1712 KENNEDY DR. Granite City Schools. NEW 3 bdrm brick, full bsmt, garage. ONLY $18,750. LOW MONEY DOWN.
SUGAR LOAF ESTATES: Collinsville Bluffs. VERY LARGE 3 bdrm brick ranch. Dining room, big kitchen, 1½ baths, air, 2 car garage, finished bsmt. 150x150 lot. MOVE IN FAST! $37,900.
A COUPLE OF ACRES ON THE EDGE OF TOWN, plus a cute 4 room modern home with gas heat. 4121 DIVISION is priced OK. GOOD TERMS TOO!

JIM HONNOLL 451-7431
JOHN SOBOL 451-7432

JOHN KREKOVICH REALTY

876-2323 876-2324
2707 MADISON

2 BR: Full basement with third B-R and family room, D-R attached garage, central air, fenced yard, excellent area. Close to church and school. Just $24,500.

3 B-R: L-R, D-R, carport, aluminum siding, fenced corner lot, W-W carpet. A-1 inside and out don't pass this one up for $17,950.

3 B-R: Mobile Home 1½ baths, fully carpeted with central air 24'x24' utility shed, 1 car heated garage on a 100x150 lot with fenced yard. $12,950.

4 B-R BRICK: 2½ baths formal dining room, 2 fireplaces, fully built-in kitchen, 2 car garage, W-W carpet throughout the home you have always dreamed about. $65,000.

5 ACRE TRACTS: Beautiful for your new home and just minutes from town from $9,500 to $11,500.

INCOME PROPERTY: Over $500 per month from these five units. In the 2400 block of Cleveland. Owner will finance with good downpayment. $39,500.

COMMERCIAL LOT: 171' frontage on Pontoon Road at $450 per front foot.

2 B-R: Full basement, new gas furnace, L-R, D-R, extra large kitchen with 16' of cabinets enclosed front porch. Loan Assumption — G. I. - F.H.A. Financing — $16,500.

"The Real Estaters"
John Krekovich . . 876-2323
Dwight Wade. . . . 876-2324

REALTOR
M.L.S. MEMBER

Reinhardt Agency

877-0613
1933 Edison
REALTORS

REALTOR — Multiple Listing Service

2408 EDWARDS ST.: Price Reduced on this nice 2 bedroom frame home with basement, gas heat and central air conditioning. Will try VA.
2718 NAMEOKI RD.: Excellent commercial possibilities here. Has a good 2 bedroom frame home with basement and gas heat. In very good condition. Only $11,800.
BOX 11 MERIDIAN ROAD, near Glen Carbon. This executive type home has just about everything. You'll have to see it to believe it! Call now for an appointment.
2231 DEWEY AVENUE: Good income property. Two houses on lot. Excellent rental income. Will consider reasonable offer.
2830 BUXTON AVE.: 5 room, 2 bedroom frame home on a corner lot. Extra building on rear with good potential. Basement. Gas heat. $12,900.
2307 LINCOLN AVE.: Good income property. Two houses on lot. Call for more information.
ROUTE NO. 162: 2 parcels of land. Over 13 acres. Call for full information.
23XX BENTON AVE.: An unusual commercial office building. Ideal for Doctor, Dentist, Law Firm, etc. Plenty of parking space too.
2623 HODGES AVE.: 5 room, 2 bedroom frame home. Nice decorated interior. Basement. Gas heat. Priced to sell.
2218 OHIO AVE.: Low priced 2 bedroom frame home close to schools and priced to sell at only $7900.
2612 ANGELA DRIVE: You will like this good looking 3 bedroom brick with basement, gas heat and attached garage. Priced to sell at only $22,500.
2446 EDISON AVE.: Excellent location in a fine established neighborhood. 6 room, 3 bedroom brick home. 1½ Baths. 2 car garage. Call for appointment.

Reinhardt Agency

BOB BARTON REALTY

4741 MARYVILLE RD.
931-6200
OPEN EVERY NIGHT 'TIL 7:00

PLENTY OF ROOM FOR THE ENTIRE FAMILY: A spacious 3 bedroom brick & frame ranch full basement has 4th bedroom and a rathskeller, 1½ bath, central air, 2 car garage. Children can walk to Parkview School.
IDEAL FOR TODAYS LARGER FAMILY: A 2 story frame with wall to wall carpeting in the living room, dining room & all 4 bedrooms, 2 full baths, full basement, new furnace & fire alarm system, 78 per cent maintenance free, new siding 50 year guarantee, 2 car detached garage, fenced yard, corner lot. Priced Reduced to $17,500.
INVESTORS DELIGHT: An entire block of income property brings in excess of $1,600. monthly. Inquire about this great opportunity today.
WE HAVE JUST the home for comfortable living and casual entertaining. Spotless 4 bedroom, 2 bath, large family room, and woodburning fireplace in the den, brick ranch on one full acre. Beautifully landscaped.
MUST SELL!!! Spacious 4 bedroom brick, living room and dining room combination with fireplace, built-in kitchen, 1¾ baths, carpeting and tile throughout full finished basement, 2 car garage, and fenced back yard. HURRY!!!
NEW LISTING: 1817 Ferguson. Good location! 2 bedroom frame, 30' ft. of kitchen cabinet space, fenced back yard, washer & dryer stays, air conditioner stays, plus (feature) wall in living room & dining room.
VETERANS: Newly remodeled 2 bedrooms, living room, and dining room carpeted, woodburning fireplace, full basement, 2 car detached garage. $16,950.

TO BETTER SERVE YOU
BOB BARTON (Broker) . 931-5221
RUBY ARNETTE. 877-5187
EILEEN DUFFIELD 931-6641

KAEGEL

"The 'Key' For All Your Real Estate and Insurance Needs"
2721 Madison Ave.
Call 452-1125

10 ACRE TRACT: Suitable for subdivision. Located close to Hwys 162 and 157. $25,000 buys it!
YELLOW DOUBLE DECKER: See this pretty 2 story home at 2300 Adams. 4 bedrooms up, living room, kitchen, family room & utility area on Ground level.
PRICE REDUCED on this 4 br frame at 2516 E. 28th. Complete with 2 baths, living rm, dining rm, basmt. & kitchen. A good buy for a handyman.
COMMERCIAL: 2805 East 23rd Street. Formerly an auto wash, but could be easily converted. 1868 sq. ft. masonry bldg. on a 110'x150' blacktop lot.
2 BEDROOMS AND 1 ACRE: Located on East Chain of Rocks Rd. in Mitchell. Four room house with central air, bsmt. and storage bldg.
12¼ ACRES: Zoned M-2. Located just North of the New Johnson Grade School on Old Alton Rd. Priced To Sell! Only $18,000, Come & Get It!
23XX EMERT: 70' lot ready and waiting for your home.
CARDINAL ACRES — Out by the Bluffs. Approx. 1 acre of land and a large 3 bedroom home with full bsmt. & 2 car garage.
HOME SITE 100'x410' at End of Warson Lane in Mitchell. Very nice neighborhood. Has gas, water electric.
78' LOT: Located on Lake St. in Bruene Subd. in Pontoon. $3,950 makes it yours!
WILL SELL G.I. 1825 6th St. 5 rm. Ranch on 70' lot with fenced yard and detached garage. Good 'N' solid masonry construction.
115 ACRES NEAR POCAHONTAS on Hwys. 40 and I-70 Contains 6 room house & 5 Out Buildings. 69 acres tillable.

Ray Kaegel—Broker
Mick Warford 931-4040
Carl Miller—Bob Warford

ANDERSON REALTY

REALTOR — Multiple Listing Service

THINKING OF BUILDING?? CALL US ABOUT THESE CHOICE LOTS:

100x225	$4250.00
125x225	$5500.00
100x410	$5500.00
90x165 Possible Mobile Home Lot	$4500.00

CAN WORK WITH YOU ON THIS ONE: Four room brick with Knotty Pine front porch, carpeting, air cond. basement. 120x140 Fenced lot. Drive by 2717 Roosevelt and call us. $15,500.00

OWNER SAYS TAKE REASONABLE OFFER: Neat 3 br. frame, Lr. and built-in kitchen. Has carpeting, air cond., att. garage, big 100x150 ft. lot, utility room. Lots of value at ...... No. 19 Bradley.

HOWS THIS FOR INCOME PROPERTY? 1308 & 1310 18th. St. is a bargain by any standards. Total income from both $530.00 per mo. Buy them both $14,000.00

Bill Anderson—Broker
Satch Page—Home 931-0054
Harold 'Butch' Vaughn—Home 931-4116

STEELE-KUNNEMANN

call 876-0252
1318 Niedringhaus
After Hours
Call 876-2556

REALTOR — Multiple Listing Service

NEW LISTING: 4 bedroom home in excellent condition with income property in rear. Has dining room, nice kitchen and bath. Large front porch with ornamental iron, enclosed rear porch, electric fireplace, central air, gas bar-B-Q grill, alum. storm sash, full insulation, garage, basement, fenced large corner lot plus many other nice features. Only $23,900. Call now to see 3040 Buxton.

New Homes
Only $23,950

NEW BRICK AND FRAME 6 room 1½ bath homes with basement, now being built to order. Choice of 2 excellent locations. Additional savings to purchaser for doing painting and other minor items. Call today for information.

$6950 BUYS THIS: 3 room one bedroom home with basement, gas furnace, convenient location. Ideal for a young or retired couple. Quick possession.

BRAND NEW SPLIT-LEVEL HOME: In Hickory Hills Subd. Country atmosphere with city convenience. Spacious 3 bedroom, 2½ bath home. Dining room with walk-out sliding glass patio door. Large built-in kitchen with loads of cabinets, wall to wall carpeting, central air, 2 car garage and many other deluxe features. Only $33,500.

READY TO SELL?
WE NEED ALL TYPES OF properties, any part of the city. Courteous consultation. No obligation. Call 876-0252.

CHOICE HOMESITES . . . on the bluffs, $4950 and up. Financing available.

Steele Kunnemann
Everett Steele, Broker
Charles Meyer ..... Home 345-5231
Clarence Boettiger 876-2556

REALTOR Multiple Listing Service

DON MARCUS & ASSOCIATES
REALTORS
Multiple Listing Service
1906 STATE ST.
GRANITE CITY, ILL.
REALTOR

876-0191
452-3076

"I like the neighbors!" There are many things to consider in buying a home and we at Marcus Realtor analyze them and help you to make comparisons.

COUNTRY ESTATE: Large 3 B-R Brick Ranch — Almost 1 acre. Large L-R, D-R comb. Family room with fireplace, built in kitchen, 3 baths, full basement, 2 car garage. Many more goodies. $39,900.

2134 STATE ST.: Large 2 story bldg. Can be used as income or be made into a 4 or 5 B-R home. Garage, basement. $12,900.

CLOSING ESTATE: 503 Jefferson: 6 room bungalow. 3 B-R finished basement, 1½ baths. Large storage bldg. Enclosed sun porch. $7,000.

SOFT WORK: Good Income. Ice Cream Business with almost new machines. Nothing needed to start. Plus 5 room house for you to live in. Garage. Excellent Income.

4 ROOM BUNGALOW: Ideal starter or stopper. Big, big L-R, 2 B-R, working kitchen. Large 75 foot lot. Drive by 2533 Madison Ave.

Ivon Pomeroy 876-6491
Don Marcus 931-2004
Bob Harris 931-6369

King and Hoffman Realty
1367 Niedringhaus
877-5977
REALTOR Multiple Listing Service

NEW LISTING . . . NORTH HIGH SCHOOL AREA . . . 3 bedroom brick, full basement, garage. Move in today!

STORY ¾ WITH 4 BEDROOMS: Family room with a beautiful fireplace, built in kitchen with many extras. Sun in private with your own 18x41 in ground pool with poured patio, gas BBQ grill an enclosed with a stockade fence.

XXXX COTTAGE: 3 bedrooms, built in kitchen, finished basement, family room, garage, central air. Over 1,400 sq. feet for under $35,000.

CORNER LOT: Custom built 3 bedroom brick, stone fireplace in 27x14½ living room, formal dining room, finished basement, big kitchen with 22 feet of cabinets, 2 car garage, Many more extras!

4 BEDROOM BRICK: 2 baths, finished basement, beautiful fenced back yard with covered patio. Parkview Area.

CREAM PUFF! 3 bedroom, steel sided, newly decorated, fenced back yard, carport, corner lot. Only $17,950. V.A. approved.

IMMACULATE 3 BEDROOM FRAME: living room and kitchen, very nice throughout. $15,500. V.A. approved.

LARGE STORE BUILDING: With 5 room apartment upstairs, 2 car garage in rear. Could be used for Beauty shop or Confectionery. Has income. Only $12,900.

Home Ted Valencia
931-2634
Home Fred King
1-288-7315
Home Carl Hoffman
876-0246

DEADLINES

MONDAY: Noon Friday for Display Classified
4:30 P.M. Friday for Regular Classified
3:30 P.M. For Master Charge Calls

THURSDAY: 4:30 P.M. Tuesday for Display Classified
10:00 A.M. Wednesday for Regular Classified
9 A.M. For Master Charge Calls

MINIMUM CHARGE $1.25 (BOX NUMBER SERVICE CHARGE $1.00)

RATES: First Insertion 9¢ Word — Second Insertion 8¢ Word — Fourth Insertion 7¢ Word

CANCEL YOUR AD DAY RESULTS ARE OBTAINED
. . . REFUNDS ARE BASED ON EARNED RATE

Office Open 8 A.M.-4:30 Daily—Closed Saturdays
MASTER CHARGE PHONE NUMBER 877-1343

All real estate advertised in this newspaper is subject to the Federal Fair Housing Act of 1968 which makes it illegal to advertise "any preference, limitation, or discrimination based on race, color, religion, sex, or national origin, or an intention to make any such preference, limitation, or discrimination."
This newspaper will not knowingly accept any advertising for real estate which is in violation of the law. Our readers are informed that all dwellings advertised in this newspaper are available on an equal opportunity basis.

House for Sale 1

FOR SALE — BUY — ROZYCKI REALTY — 2216 MADISON GRANITE CITY, ILL. — TRADE — SELL

"The House of Real Estate"
Walter Rozycki Broker
877-6108 877-6109

1—**COMMERCIAL PROPERTY** — Corner location on Collinsville Road. 100' front frontage, existing building on premise. This property can be used for various purposes. Call for more details.

2—**EXECUTIVE HOME IN COLLINSVILLE** — Corner location, four bedrooms, completely carpeted, sliding glass doors to balcony, brick fireplace in family room, two car garage, many more extras. Priced in the low 60's.

3—**2328 IOWA** — Two story frame, three room apartment upstairs, always rented, large carpeted living room, one wall paneled, nice size kitchen, full basement, two bedrooms, dining room, one car garage. Only $16,900. Call for your appointment today.

4—**REDUCED IN PRICE** — Three bedroom frame, living room, air conditioner. Move in immediately. Low down payment.

5—**COMMERCIAL PROPERTY** — Madison Ave. Fully rented. Monthly income over $400 month.

CHOICE COMMERCIAL SITES
Ideal for Restaurants - Doctors' Offices
CALL TODAY

6—**1001 WASHINGTON** — Two story brick, corner location, apartment upstairs. Only $500 down and low monthly payments.

7—**DUPLEX ON PONTOON RD.** — Could be used for doctors' offices, central air, fenced yard. Only $35,000. Call today.

8—**LOTS FOR SALE** — Two nice lots can be used for mobile homes. Call for details today.

9—**DELTA AVE.** — Four bedrooms, large kitchen, cyclone fenced yard. Only $16,900. Don't let this one pass you by. See it today.

10—**EDGE OF TOWN** — Two bedroom, large living room, two car garage. Priced at only $19,800.

TIRED OF TRYING TO GET YOUR HOME SOLD? CALL ROZYCKI REALTY TODAY FOR THE BEST OF SERVICE IN ALL OF YOUR REAL ESTATE NEEDS!!
LIST WITH ROZYCKI REALTY
GARY NOVICH – DALE BECK – BILL HOFFMAN
DON HECHT – JANET BRACOMANTES

WHEN YOU NEED A REALTOR—CALL REINHARDT
877-0613
Open Saturdays
For Your Convenience
WE NEED LISTINGS! BUYERS WAITING!

BY OWNER 3 bedroom brick, central air, full basement. Quiet Valley Subdivision. Call 931-3318. 1 4 21

5 ROOM MODERN home on 3 acres. Small barn and all fenced. Panama, Ill. Call 217-537-3455. 1 4 24

House for Sale 1

HOLZINGER REAL ESTATE AGENCY INC.
(618) 654-9888
118 WALNUT
HIGHLAND, ILL. 62249

No. 1559: 133 acre farm w-plenty of good buildings. All could be tillable. Also a modern 4 bedroom home. Immediate Possession! Call for more information.

No. 1581: OH WHAT LUXURY! 3 bedrooms, living room w-sunken fireplace. Dining area w-patio doors, kitchen w-bay windows & lots of modern conveniences. 2 car garage on app. 1 acre.

No. 1334: 2 bedroom mobile home, furnished, on 20 acres w-lots of trees. Good lake site.

No. 1546: Near school & very nice 5 room home w-carpeted livingroom. Kitchen w-plenty of new cabinets. Garage. Just $25,500.

No. 1568: Close to business district, school & hospital, Perfect for retirement home or just beginning. ONLY $23,000 for this fairly new home w-bedrooms, livingroom, kitchen w-stove & refrigerator. Plenty of storage.

No. 1478: Price has REALLY been reduced on this brick-frame home which makes it a lot easier for you to afford. 3 bedrooms, formal dining room, kitchen w-walk in pantry. Full basement, central air and 2 car garage.

2319 E. 24th

1½ story 3 bedroom frame home. Full basement, gas heat, central air conditioning
also has
3 room rental house with garage on rear of lot.
$1,050 TO CATCH UP PAYMENTS AND ASSUME 7½% LOAN
CALL
1st Granite City Savings
876-0262

NOW is the time to buy a new home in . . .

COTTONWOOD STATION

The close-in country setting

FEATURING:
- Acres of Trees
- Recreational Facilities
- Walking Trails
- Picnic Areas and Lakes
- Underground Utilities
- And Much More

To see Display Homes, take Route 157, 1 mile north of I-270 (South of Edwardsville)
We're Open Every Day
Phone:
288-5777

The natural setting of Cottonwood Station is about to bud and bloom into its spring beauty. You can be a part of this fantastic community.

Quality features that are standard, are worth many dollars savings to you.

Financing terms are as low as 5% down. Rates are exceptionally low and attractive.

Turn your rent receipts into tax deductions by buying a new home. . . . and qualify for the new bonus $2000 tax rebate.

In the Cottonwood Communities you will find new homes priced from $15,000 to $85,000 . . . on 813 acres of rare natural beauty.

DEVELOPED BY THE COTTONWOOD COMPANIES
• Cottonwood Station • Cottonwood Villages • Ginger Creek • Lakewood • Kettle River
Cottonwood Road
Edwardsville, Ill.
656-8880 62025

House for Sale 1

451-7788 877-1900
ABRAMS Real Estate
3010 NAMEOKI RD.
RALPH C. ABRAMS, Broker

A BARGAIN AT ANY PRICE: 2 lots 60x125 each with a 2 bdrm mobile home. Has carpeting, and a large fenced back yard. On Alexander St.
LARGE 2 STORY: 9 rm brick with 4 or 5 bdrms, hardwood floors, 2 full baths, sunroom and full bsmt. and a fireplace in the living rm. See L-3.
ANOTHER GOOD BUY: Large 2 story home with a dining rm., 3 bdrm, 1½ baths, and a 2 car garage with a 3 rm. apt over it for extra income. L-14.
BRICK DUPLEX: 2 story with 3 rms and bath down and 3 rms and bath up and a full bsmt. And priced reduced. L-21.
ANOTHER DUPLEX: 4 rms and bath on one side and 3 rms and bath on the other. Also a full bsmt and a 2 car garage. Possible loan assumption here. L-23.
IN VENICE: 3 bdrm, 5 rm home with a low, low price of only $4,000. Ask about R-2.
CONFECTIONARY STOCK AND EQUIPMENT: All you need to start a business of your own. Be sure to investigate this great business opportunity. Call about R-4.
LINCOLN PLACE: 1940 Spruce St. Nice 4 rm, 2 bdrm home with hardwood floors, a-c, panelled back porch and a fenced yard. And Priced Right. B2-2.
NEAT: 5 rm home with 2 bdrms, dining rm. and priced to sell. B2-5.

NEED FAST CASH FOR YOUR HOME?
CALL ABRAMS!!

PRICE REDUCED: on this nice home located on Missouri Ave. Has 4 rms, 2 bdrms, full bsmt. Huge living rm and kitchen. YOU must see to believe B2-7.
ON EAST 24TH ST.: ONE of the most immaculate homes we've seen. Completely remodeled and redecorated. 2 bdrms, dining rm., and a utility rm and a storage rm. See this one today without delay. B2-10.
NAMEOKI RD.: Neat 4 rm, 2 bdrm home with furniture and a TV. Has a full bsmt and carpeting and a window unit air conditioning. B2-12.
BUILDING LOT: Over ½ acre for that new home you are dreaming of. Call for B1-2.
BEAUTIFUL SPLIT-FOYER IN COLLINSVILLE: 9 rms. and 4 bdrms. Carpeting, cent. air, full bsmt. with a family rm., and the drapes stay. PRICE REDUCED ON B1-3.
BEAUTIFUL, SCENIC LAKE KA-HO: Near MT. OLIVE: 2 lots 40x125 each and priced at only $3500 for the both of them. B1-8.
IRON MOUNTAIN LAKE: Beautiful 7 rm. brick with 2 or 3 bdrms, carpeting, cent. air, Built-in kitchen with a double oven and a grill, trash compacter, garbage disposal, dishwasher and a 2 car garage with an automatic door opener. Ask for B1-11.
BAUER LANE MARYVILLE: Fantastically beautiful 2 bdrm brick with 2 and ½ acres of ground to go with it. You must see this beautiful home. B1-21.

ABRAMS
2 OFFICES — 10 SALESMEN
WE NEED LISTINGS
Chris Shields, Manager

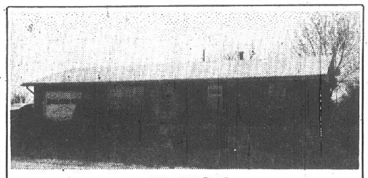

1178 LOLA
- South of I-270 and only minutes to St. Louis.
- School bus pick-up on same street.
- All brick—no yearly paint job.
- Immaculate—no work needs to be done to move in.
- 7 rooms—3 bedrooms, full basement with panelled family room, attached garage and carport.
- Large 135x150 lot with fruit trees, pecan trees, grape arbor, large garden space.
- Gas heat, central air, shade trees.
- Easy on the budget . . . $34,900.

KACER REALTY
1990 Troy Rd. Edwardsville
Call 656-4550
after 5 288-9584

By OWNER
REDUCED — $33,500 Immediate occupancy. Edge of Granite, school bus service at door. Three bedrooms, extra large kitchen and living rooms, two baths, full basement, double garage, covered patio. Fantastic buy. Call 877-4983, 9:00 A.M. 'til 5:00 P.M. for appointment.

HOUSE in Livingston. Completely remodeled. All carpeted. 100x125 lot. Call 618-637-2414. 1 5 5

WALT **SCHLEMER** REALTY
Dial 656-1459
Buy of the Week

No. 2165—6 ROOM 1 STORY FRAME with vinyl siding, extra nice lot at edge of Edwardsville. Remodeled during the last 2 years. $20,750.

REALTOR RELO MLS

2 BEDROOM HOUSE in Stallings Area. Call 931-6499 or 931-0938. 1 5 1

YOUR INCOME TAX REFUND
could probably make a down payment on an investment towards a lifetime of security and happiness at beautiful Ka-Ho Lake Estates, Mt. Olive, Ill. Choice sites available zoned separately for residential, mobile homes and RV's, on convenient terms. A small deposit will hold! For directions, dial 217-999-7332 or 999-7824.

HOUSE for sale by owner, 2 or 3 brm. Corner lot. Fenced yard. 2 car garage. Pleasant neighborhood. Immediate occupancy. Assume low int. loan or other? Call 1-618-833-8023 after 6 p.m. Write G. D. Harrell's, R. 2, Box 191, Jonesboro, Ill. 62952. 1 4 28

WE HAVE 3 NEW HOMES
that qualify for the 1975 income tax credit of up to $2000. This is a one time bonanza so act fast. Call us for details.
876-4400
MORRISS REALTY CO.
1907 EDISON AVE.

House for Sale 1

Key Realty — Highland, Ill. 654-2179 — We Know The Key To Your Home

1069—REMODELED HOME — Nice kitchen, large living room, 3 bedrooms, fully carpeted. Kiddies will love the large yard. $17,500.

1066—READ SLOWER! — Don't overlook this one! 5% rebate on this lovely NEW brick front 3 bedroom bi-level home AND 5% down NOW will make you the owner with immediate possession. Near 159 and I-270. $33,500.

1070—TELL THE RENT BOSS FAREWELL. 5% down, 5% rebate brings you this lovely Swiss Chalet styled 2-4 bedroom, shag carpeted beauty. $25,900.

1071—TIRED OF RENTING? — Take a look at this 2 bedroom double wide beauty with 3rd bedroom, dining room and utility room in add-on. PLUS 24x30' heated, paneled garage. $22,300.

1072—RETIRED? — You'll love the $160 rent from the 5 rooms and bath up while you enjoy the carpeted 6 rooms, bath, full basement, garage and lovely yard of this low upkeep home. Near school, church, store, hospital. $38,900.

1055—S-T-R-E-T-C-H Your Dollars when you purchase this home with 2 bedrooms down, UP, 3 rooms and bath furnished for rental. 2 car NEW garage for the mechanic in your family. $29,900.

4013—IT'S A DIRTY SHAME to pass up owning your own resort! 3 acre lake on these 10 acres with well shaded older country home, plus barn, chicken house. Worden.

4021—8 ACRES (IN WHEAT) with older home, extra building. North of Breese. $28,000.

4003 — GIVE ME LAND . . . LOTS OF LAND — 40 acres of wooded timber in Burgess Twp. OR will divide in 10 acre tracts.

4028—NEED ½ ACRE OR 1 ACRE on which to place a modular home? City water available. Check with us today.

229—LOTS, LOTS, AND MORE LOTS — Water, water everywhere, and boats with 120 H.P. motor on this lake are welcome. Approx. ½ to 1 acre home sites.

BROKERS
Marge Koelz—654-3831
Don McKee—654-2036

FOSTERBURG ROAD - near Alton. Neat 3 bedroom rancher with aluminum siding on 1.7 acres. Full basement. Good condition. Outbuildings and workshop. Virgin Real Estate 1-377-9432. 1 4 28

THE BEST OF BOTH
See this OLDER 1½ story home with NEW lowered ceiling in living room, wallpaper in kitchen and hall, 3 bedrooms, formal dining room, full basement, 1 car garage, all on an extra large corner lot. 324 Kansas, Worden, Illinois. Only $16,000.
MAJOR
REAL ESTATE AGENCY
9:00-5:00 — 465-1224

FOUR ROOM modern house. Good location, stone paneling, ceiling tile, new gas furnace, garden spot. Appraised $11,000 — quick sale, $6,500. 905 Madison Ave. 1 4 24

BY OWNER— 3 bedroom frame. Fully carpeted, central air, full basement, extra lot. Call 931-6133. 1 5 1

House for Sale 1

FOR SALE
32XX Newell Dr., Granite City, Brick ranch, 3 BR, fam. rm., kit. with D.W., lv., 1½ baths, 1½ car garage, fenced yard, Parkview schools, city sewers, large lot.
$33,000
Shown by appointment only
876-0719

BY OWNER in Gillespie, Ill. 3 rooms—2 bedroom home. Interior completely remodeled. Wall to wall carpeting. Front & back porch enclosed. See to appreciate. Immediate possession. Priced to sell. Call 618-635-2894. 1 5 1

Real Est. for Sale 2

CAMPER LOT: 70'x150', wooded, water and electric. Lake of Egypt, $1,650, no money down. $25.00 per month 5 per cent interest. Sobol Realty, 451-7431. 2 4 28

LOT ON bluff. ½ acre or 1 acre surrounded by 10 acres of lawn overlooking private lake-country living. No crowding. Call 344-2465. 2 5 1

5 ACRES zoned commercial with frontage on Highway 111 and Highway 162. Parking lots & septic system. Call 931-2320 or 931-0078. 2 4 28

2 STORY BRICK grocery store in Madison. 10 apartments renting for $600 plus owners 6 room apartment. Pete's Market, 201 Madison. Phone 876-7453. 2 4 24

100 X 400 building lot. No trailers $4500. Lot No. 29 Warson Lane, Mitchell, Ill. Will help finance. 877-6688. 2 4 14

2321 LOGAN, corner lot, reduced for quick sale. 32½ ft. x 125 ft. Granite City. Possible mobile home site. $1,250. Call Dale Construction Co. 931-0111. 2 4 24

20 ACRES OF beautiful woods, located in Macoupin County near Bunker Hill, Illinois. Natural lake site. Phone 1-585-4857. 2 4 28

LOTS ON Maryville Rd. 2 blocks from G.C. High North. One 75'x130' residential or office. One 80'x130' residential or office. One 158'x130' corner residential. Phone 931-0843 or 1-217-532-5007. 2 4 24

2 STORY BRICK grocery store in Madison. 10 apartments renting for $600 plus owners 6 room apartment. Pete's Market, 201 Madison. Phone 876-7453. 2 5 1

FOR SALE by owner— Several apartment buildings. Owner transferred out of town. Good investments. Call 876-6772. 2 4 24

EXTRA LARGE corner lot. Granite City's finest residential area. Call 877-2135 or 1-288-9807 (Evenings). 2 5 5

Business for Sale 3

LADIES fashion shop, complete line of latest fashions, full inventory and fixtures. Priced less than wholesale. Can lease present bldg. or re-locate. Call 931-2320 or 931-0078. 3 4 28

TRAILER PARK - 10 pads, near Grandpa's, Collinsville. $5,500 income. Want $16,950. John Sobol Realty 451-7431. 3 4 28

ONE OF the best paying taverns in the area. Living space upstairs. Located in Collinsville. Owner will finance. Summers Realty. Call 618-656-5890 or 656-3397. 3 5 12

Mobile H. for Sale 5A

1972 EAGLE 12x65. Beamed l.r., 2 b.r.'s, family rm. Spanish decor. Underpinned. $700.00 down & refinance, $5300.00. Pad rental. Call 931-0079. 5A 4 24

Real Est. for Sale 2

HOUSES AND LOTS FOR SALE
Meridian Development Corp.
Northland Estates off Maryville Rd.
Morrison Estates by North High School
Meridian Hills of Rt. 157 SIU-E
CHOICE RESTRICTED HOME SITES
PRICED ROM $5,000 TO $9,000
PHONE 931-4704 or 931-1598

FOR SALE

7.17 acres of land within Marine city limits adjacent to Marine Grade School. All utilities available. Public auction will be held Saturday, May 3, 1975 at 10:00 a.m., at the site.

Triad Comm. Unit District 12, Owner
ARMINE HALLEMAN, Auctioneer

Mobile H. for Sale 5A

PARK TOWNE WEST
MOBILE HOME COURT

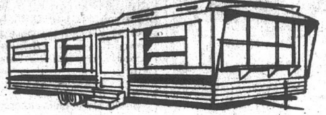

City Sewers - Water - Fire and Police Protection
Large Lots - Tie Downs - Gas or Electric Heating
RESERVE YOUR LOT NOW!!
A CHOICE LOCATION WITHIN THE CITY LIMITS OF GRANITE CITY, JUST 3 BLOCKS NORTH OF THE ARMY DEPOT ENTRANCE

Wilson Park Estates, Inc.
8 Parktowne Dr., Granite City, Ill.
Phone 876-3955 Office Located in the Court

1970 CENTURY, 12x70 3-bedroom, 1½ bath, skirting, central air, gas heat. Call East — 30 Mobile Home 618-288-5468. 5A 5 5

1972 DOMINION 12x60, partly furnished. Ref., range, 2 air cond., skirted, excellent condition. $5,500.00. Call 876-5079. 5A 4 24

FURNISHED— 12x50. 2 years old. 2 bedrooms, air, porch, shed. Call 1-656-6013 after 5:30. 5A 4 24

1970 NASHUA mobile home - 12x60. 2 bedroom, washer, dryer, utility shed, skirting, range, oven, refrigerator, central air, storm windows, porch, built-in dressers, $5,500. Granite City. Phone 797-0648. 5A 4 24

PARK ESTATE 1972 12x65 — 7x24 ft. expando. Central air, carpeted, furnished, excellent condt. Call 1-656-5811. 5A 4 28

12x60 CENTRAL AIR, good condition. Must sell, make offer. Call 931-0802. 5A 5 5

1970 ATLANTIC 12x60 with 12x20 addition, 3 bedroom, semi-furnished, stove, refrigerator, carpet, drapes, skirting, tie downs, central air and utility shed. Call 931-6142. 5A 5 19

TWO SEVENTY
MOBILE-MODULAR HOME SALES
(931-4440)
12 Wides - 14 Wides - 24 and 26 Wide
Doubles and Modulars
(In Business 10 Years)
270 West Chain of Rocks Rd.
(Interstate 270) Granite City, Ill. 62040
(Some Pre-Owned Models)

REPOSSESSED 12x60 2 bedroom, Stylecraft and 12x52 2 bedroom, Stylecraft. Immediate occupancy! Imperial Mobile Homes 931-5100. 5A 4 24

USED HOMES - Several to choose from. Low down payments. Imperial Mobile Homes, 931-5100. 5A 4 24

ASSUME PAYMENTS on 2 bedroom, small assumption fee, 931-5100. 5A 4 24

OFFICE UNIT in stock - Display model - reduced price, 931-5100. 5A 4 24

8 BIG DOUBLE-WIDES on display at Imperial Mobile Homes, 4114 Pontoon Rd., Granite City, Illinois 931-5100. 5A 4 24

3 ACRES of 12, 14 and 24 wide homes to choose from. Imperial Mobile Homes, 931-5100. 5A 4 24

BIG 24x60, all electric home with wood burning fireplace. Imperial Mobile Homes 931-5100. 5A 4 24

14 X 7, 3 bedroom front kitchen, fully carpeted & furnished, 931-5100. 5A 4 24

2 BEDROOM Town & Country, washer & dryer, shower, 931-5100. 5A 4 24

BIG DOUBLE-WIDE, masonite siding & shingle roof, 3 bedrooms, 2 baths, canopy bed, trundle bunk bed. Imperial Mobile Homes, 931-5100. 5A 4 24

2 BEDROOM HOME, $4495.00. 931-5100. 5A 4 24

3 BEDROOM 14x70, Early American decor, bunk beds. 931-5100. 5A 4 24

BIG 14 wide with huge living room, dishwasher, garbage disposal, full bay window. 931-5100. 5A 4 24

3 BEDROOMS, 12x65, 1½ baths, central air, gas heat. $300 and balance on loan. Call 931-1291. 5A 4 24

Houses for Rent 6

LOVELY COTTAGE, spacious rooms, nice yard, major appliances. $115.00 mo. Call: Rent-A-Home 1-398-2053. 6 4 24

COZY COTTAGE, carpeting, appliances, utilities furnished. (Fee) Call: Rent-A-Home 1-398-2053. 6 4 24

"ATTENTION LANDLORDS" People are starting to move now & we can refer some real nice people to you about your rental property. No cost & no obligation to you. We stop unwanted phone calls. Free service. We are a private listing center. Call: Rent-A-home at 1-398-2053. 6 4 24

$130.00 FOR THIS home with carpeting, air, major appliances. Real nice. Call: Rent-A-Home 1-398-2053. 6 4 24

Houses for Rent 6

ONE BEDROOM brick duplex. Large rooms, $80 month. Call 876-1094. 6 4 28

MODERN 6 room house. 1½ baths. Adults. No pets. Security deposit required. Apply 3015 Warren. 6 4 28

3 ROOMS, bath, brick duplex. Near downtown. Call 876-0031. 6 4 24

5 ROOMS, couple only, no pets, air condition, draperies, security deposit & reference. Call 876-2417. 6 4 28

Apts. for Rent 7

CLEAN 2 and 3 room furnished apartments. All utilities paid. Reasonable rates. No pets. 3000 East 23rd. 7 1 176

EFFICIENCY APT., everything furnished, near downtown. $75 monthly. Call 931-6533. 7 4 24

SMALL OFFICE or shop space. Approx. 400 sq. ft., reasonable rates. A-1 downtown location, 1908 Delmar. Call 876-1768. Cochrane-Wolf Agency, Inc. 7 3 13tf

2 AND 3 room furnished apartments. Everything paid. Low rent. Various locations. Call 876-1562. 7 4 30

4 ROOM UNFURNISHED apartment. Refrigerator & stove included. Everything paid. Low rent. Call 876-1562. 7 4 24

3 ROOM & bath furnished apt. Ground floor, utilities paid. Adults, no pets. Call 344-8970. 7 4 24

4 ROOM unfurnished apt., private bath & entrance. Completely remodeled. Call 877-2223. 7 4 24

3 FURNISHED ROOMS. Inquire 2111 Lincoln. Couples only. 7 4 24

FURNISHED: Utilities paid. 3 rooms efficiency. Call 876-5621 or 876-1713. 7 4 24

APARTMENTS
Furnished - Unfurnished
Some New — Some Older
McManaway Agency
502 Madison Ave., Madison
Phone 452-3363

Apts. for Rent 7

FURNISHED: All utilities furnished. No pets. 2036 Washington. 7 4 24

3 LARGE FURNISHED rooms downstairs. Move right in. 2116 Delmar. Call 797-6791. 7 4 24

2, 3 & 4 ROOM APTS. Private baths, utilities furnished, automatic heat. Inquire 2001 Missouri. 7 4 28

2 ROOM FURNISHED apt., $20 per week, utilities paid. Adults only. 506 State, Madison. Call 877-1522. 7 4 28

3 ROOM apartment—No pets. Deposit required, 2131a Benton. Call 344-8697. 7 4 24

2 ROOM FURNISHED apartment. All utilities paid, $110 month. Deposit. No pets. Call 931-0404. 7 4 24

3 UPSTAIR FURNISHED apt. Couple only. References! 2606 Denver — 876-4945. 7 4 24

2 ROOM FURNISHED apt. Call 877-0965. 7 4 24

2 ROOM HOUSE 2019 Washington. Call 877-6368. 7 4 28

FURNISHED APT.: Clean, quiet, downtown area, bus, air-conditioned. For quiet, considerate, mature person only. Reference required. Phone: 877-5690. 7 4 28

2 ROOMS FURNISHED. 2208 Washington. Inquire side door. 7 5 5

DUPLEX, Lueder Estates, 2 br, one quiet person, no pets, $150. Call 876-2400. 7 5 1

3½ ROOM FURNISHED apt. Newly decorated, carpeting, air, all utilities paid. Adults only. Call 451-9160 for appointment. 7 4 24

4 ROOM unfurnished apartment. 2200 block of Delmar. Call 931-3508. 7 4 24

2 BEDROOM Garden Apt. Central air, range, refrigerator, carpeting, drapes, 24 hr. maintenance, 1 yr. lease. $160. Call 931-5130. 7 4 24

5 ROOM unfurnished apartment. Redecorated. 2437A Delmar. $109. Call 876-4324. 7 4 24tf

2 BEDROOM, downtown apt. Water furnished. Call 931-3088. 7 4 28

Rooms for Rent 8

SLEEPING ROOMS, utilities furnished. Call 876-6212. 8 3 31

CLEAN SLEEPING ROOMS for men. 1513 Second Street, Madison. Call 876-6218. 8 7 12tf

SLEEPING ROOM. Refrigerator & stove. Utilities furnished. Call 876-6212. 8 4 28

4 ROOMS—1722 Chestnut. Between Depot and American Steel. 706 Niedringhaus. Call 876-9159. 8 4 24

NICE sleeping room. Gentleman. 2438 Cleveland. Call 451-7462. 8 5 5

Business for Rent 9

OFFICE FOR RENT— 2 to 8 rooms at $30 per room. Excellent downtown location. Call 876-0252. 9 12 16tf

STORE OR Office— 1245 Niedringhaus. Heat, hot water, ample parking. Will alter. Call 876-0262 or 314-432-6283. 9 4 7tf

ILLINI APARTMENTS, Inc.
100 BRIARHAVEN DRIVE
Most modern apartments in area — Lovely one and two bedroom units available. Completely air-conditioned, drapes and carpeting with complete G.E. electric kitchen. Water furnished and complete laundry facilities.
Call Office — 452-3107 and 931-3530

Gaslight Walk Apts.
UNDER NEW MANAGEMENT
2 BEDROOM TOWN HOUSES
• Carpeting • Drapes • Electric Kitchen
• Modern • Decorated
24-HOUR SERVICE
Resident Manager on Premises at
4037 KATHY DRIVE — APARTMENT 1
Phone: 931-6332

A Great Place to Live...
BECAUSE WE MADE IT THAT WAY!
MOST MODERN
1 & 2 BEDROOM APARTMENTS and
2 BEDROOM, 1½ BATH, TOWNHOUSE
WITH SWIMMING POOL and ALL THE LATEST CONVENIENCES
VILLAGE APARTMENTS
UNDER NEW MANAGEMENT
Entrance 2600 Pontoon Rd. Phone 931-5356
Manager 3905 Village Lane—Apt. D

Now Leasing . . . Modern New Apartments
PONTOON PLAZA APARTMENTS
Country Club Living With Private Swimming Pool
☆ 2 Bedroom ☆ Living Room with Dining Area ☆ Complete GE Kitchen ☆ Gas Heat and Central Air-Conditioning ☆ Full Basement ☆ Wall to Wall Carpeting ☆ Ceramic Tile Bath ☆ For information and application for lease . . . call 931-1530 or 452-8118 . . . today.
APARTMENT MANAGER IN APT. No. 7

Business for Rent 9

OFFICE SPACE
Beautiful new facilities in the heart of Metro East . . . Parking, access and neighborhood excellent. Individual offices and complete secretarial services, or bulk space available. Contact
THE COTTONWOOD COMPANIES
EDWARDSVILLE
656-8880

CLEAN OFFICE space. 1415 Niedringhaus. Call 877-5886 or 877-8256. 9 5 1

STORE for rent. 10200 sq. feet, good location, plenty of parking. Call 452-8118. 9 2 13tf

Trailers for Rent 11

2 BEDROOM FURNISHED, couple or with one child preferred. No pets please. Pat's Mobile Home Park, 4150 Division, Pontoon Beach, 931-0758. 11 4 17tf

FURNISHED, 2 bedroom trailer, water furnished, no pets. Inquire 920 McCambridge. Call 452-3378. 11 4 24

Cars for Sale 15

SALE! SALE
OFFER EXPIRES MAY 1st
With This Coupon

'74 Olds Delta Royale Coupe
extra sharp, one owner, only 5500 miles
SPECIAL SAVINGS NOW
$4250

'74 Olds Cutlass Col. Coupe
stereo radio, tilt wheel, power and air
only 8000 miles
SPECIAL SAVINGS NOW
$3850

'73 Olds 98 Luxury
outstanding value, new tires,
must see to appreciate
SPECIAL SAVINGS NOW
$3850

'73 Buick Regal Coupe
beautiful cranberry, many extras including air
SPECIAL SAVINGS NOW
$3350

'73 Vega Coupe
automatic, power and air, low miles
SPECIAL SAVINGS NOW
$1650

Plymouth Fury III
vinyl top, power and air, excellent condition
SPECIAL SAVINGS NOW
$1350

'70 Volkswagen Beatle
double sharp, won't last
SPECIAL SAVINGS NOW
$1350

'69 Ford 4-Door
factory air and power
SPECIAL SAVINGS NOW
$750

'68 Ford Mustang
6 cylinder and automatic
SPECIAL SAVINGS NOW
$750

'68 Pontiac Tempest
factory air and power
SPECIAL SAVINGS NOW
$650

'66 Chevrolet Hardtop
runs real good
SPECIAL SAVINGS NOW
$450

'65 Dodge Coronet 440
auto., power, good cheap transportation
SPECIAL SAVINGS NOW
$375

Woodrome Olds INC.
1905 Madison Ave.
452-5107

'68 V.W. Ideal young persons car. Flaired fenders. Aluminum wheels. New paint. Rebuilt engine. Call between 4:30-6:30 p.m. Phone 931-0515. 15 3 27tf

'69 CHEVY, 9-passenger wagon, new tires, automatic, 327 engine, $1200. Call 876-0182. 15 4 24

HAUL AWAY old cars, free. Call 931-2976. 15 4 28

1969 DODGE Station Wagon Coronet, air. 900 Greenwood (rear). 15 4 24

SALE ON ALL DEMO'S
We also have over 80 pre-owned cars to choose from.
COLLINSVILLE VOLKSWAGEN & B M W
1832 VANDALIA
COLLINSVILLE 345-5500

Cars for Sale 15

—CLEAN USED CARS—
STEP INTO

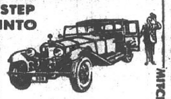

A Clean Car
1967 Chevrolet 4 door, drive it you'll like it.
1965 Ford, small V-8, power steering, solid.
1966 Olds $95
1966 Chevrolet Van
1971 Renault One owner, 27,000 miles
Dodge Pickup $295
1971 Chevrolet, 4 door, power, air, vinyl top, $1695
1972 Chrysler, 2 door hardtop, beautiful
1971 Buick, 4 door hardtop, small V8, power, air, vinyl top
1970 Javelin, pretty little rig
1969 Chevrolet, power, air, vinyl top, nice
1968 Chevrolet, 4 door hardtop, power, air
1968 Ford Wagon, power, air, nice
Self Contained Motor Home, Chevrolet, look this one over.
OTHER MODELS TO CHOOSE FROM
MITCHELL AUTO MART
501 E. Chain of Rocks Rd.
Phone 797-0789
—CLEAN USED CARS—
MITCHELL AUTO MART—501 E. CHAIN OF ROCKS RD.
MITCHELL AUTO MART—501 E. CHAIN OF ROCKS RD.

'70 OLDS Cutlass 6-cylinder, air conditioned, power steering, automatic trans., radio-stereo, $1,099. Phone 876-4324. 15 4 17tf

JUNK CARS picked up, any condt. You call — We haul. J & L Recycling Center. 931-3051. 15 8 29

1968 V.W. Camper, excellent condt. Call 344-7206 after 5 p.m. 15 4 24

1966 BARRACUDA, good condt. Call 344-7206 after 5 p.m. 15 4 24

'63 VOLKSWAGEN Bus. New paint, carpeted, runs good. Will trade for station wagon or car of equal value. Ph. No. 877-8705. 15 4 24

'73 PINTO— 2,000 cc. Automatic transmission. New brakes, new shocks, $1,100. Call 931-5119. 15 4 24

'65 CHEVY Bel-Air, 6-cyl., good transportation. $200. Call 877-5230. 15 4 24

1970 FORD Fairlane, automatic, power steering, clean. Call 931-2423. 15 4 28

'68 CADILLAC. Call 451-7955. 15 4 24

'68 DODGE Coronet, runs good. $400. Call 797-0491. 15 4 24

Cars for Sale 15 Cars for Sale 15 Cars for Sale 15

"PREMIUM" DATSUN TRADE-INS
THIS WEEK'S SPECIAL
1974 VW SUPER BEETLE Green, 4-speed Transmission, AM/FM 8 Track Stereo, One Owner, Sharp.
$2595

1971 PLYMOUTH
Scamp 2 door hardtop, 318 V-8, automatic transmission, factory air conditioning, bucket seats, one owner.
$1895

1974 FORD
Econoline window van, red, 6 cylinder, manual transmission, 20xxx miles, very clean.
$3195

1971 CHEVY PICK-UP
½ Ton, Green, V-8, 3 speed transmission, custom cab, step bumper.
$1995

1971 MONTE CARLO
Blue, vinyl roof, V-8 engine, automatic transmission, full power, factory air conditioning, extra clean.
$2395

1973 MGB
Roadster, gold, wire wheels, new Dunlop radials, AM/FM radio, sharp.
$3495

1972 DUSTER
Blue, 340 V-8, automatic transmission, full power, factory air conditioning, one owner, good condition.
$2295

1969 MALABU
Super Sport, 2 door hardtop, green, vinyl roof, V-8 engine, automatic transmission, power steering, factory air conditioning, Rallye wheels.
$1595

1974 CHALLENGER
2-door hardtop, blue, 318 V-8 engine, 3 speed transmission, power steering, rallye wheels, new wide oval tires, AM/FM stereo, sharp.
$2895

1972 PINTO
Runabout, brown, 2000cc engine, 4 speed transmission, sun roof, sharp.
$1795

TRI-CITY DATSUN
49 E. Edwardsville Rd., Wood River, Ill.
254-3811

'64 CHEVROLET 1 ton truck. Very good condition. New motor, new tires. Call 1-656-3474. 15 4 24

1971 CHEVY suburban carryall, full power. $1,700. Call 876-0023. 15 4 24

1964 V.W., runs good, body in good shape. Call 451-7985. 15 4 24

1972 BUICK LeSabre. Excellent condition. Air & power. 3506 Franklin after 5. 15 4 24

WE BUY CARS FOR CASH
GRANITE CITY DODGE
1911 Madison Ave. — Phone 876-3564
See JACK

93 mph.
The cruising speed of a Rabbit.
38 mpg.
The EPA's highway test average.
$2,999.*

93 miles per hour? We obviously don't recommend it, but it is reassuring to know that as you get onto a hectic expressway, a new Volkswagen Rabbit Hatchback has the power for incredible acceleration. From 0 to 50 in only 8.2 seconds. Quicker than a Monza 2+2.
38 miles per gallon? That's what the Rabbit averaged on the highway in the 1975 model Federal Environmental Protection Agency fuel economy tests. The Rabbit in the city averaged a nifty 24. Not bad for a sub-compact with all the head and leg room of some mid-size cars.
$2,999? That's what you pay for the car backed by the most complete and advanced car coverage plan in the business: The Volkswagen Owner's Security Blanket with Computer Analysis.†
Happy days are here again? We think you'll think so after you've driven a Rabbit.

rabbit

*Suggested retail price Rabbit 2-door Hatchback, P.O.E. Transportation, local taxes and other dealer delivery charges additional. †See your dealer for more details. ©Volkswagen of America, Inc.

KLINKE VOLKSWAGEN
3685 E. BROADWAY, ALTON
465-7766
AUTHORIZED DEALER

A GRRREAT! Sign to Buy Under . .

CHRYSLER Plymouth

Y.E.P...!
(Year End Prices!!)
NOW IN EFFECT!!
STICKER PRICES READ LIKE THIS:
$5714, $5227, $4958, $5560, Etc.
BUT WE'RE OFFERING YOU
YOUR CHOICE!
OF ANY SMALL FURY IN STOCK FOR
$4700

ALL ARE FULLY EQUIPPED INCLUDING AIR CONDITIONING. SOME HAVE VINYL ROOFS, AM/FM RADIOS, SPECIAL TRIMS, OR OTHER EXTRAS.

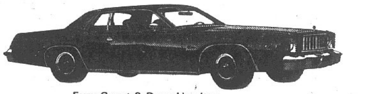

Fury Sport 2-Door Hardtop

Y.E.P...! GOOD SELECTION, BANK FINANCING

Y.E.P...! WE'RE JUMPING THE GUN BY 3 MONTHS

Y.E.P...! YOUR TRADE-IN IS AT ITS PEAK RIGHT NOW

Y.E.P...! FULL 12 MONTH, UNLIMITED MILEAGE WARRANTY

Y.E.P...! WE'VE GOT SOME THAT USE REGULAR FUEL

Y.E.P...! YOU CAN PICK OUT THE HIGHEST PRICED ONE WE'VE GOT

Granite CHRYSLER Plymouth

...A GRRREAT! PLACE TO DO BUSINESS

19TH & GRAND 452-3137 GRANITE CITY

For Quick and Efficient Service On Your Car or Truck

STOP IN AND SEE.......................LOU KINKEADE SERVICE MANAGER

WE SERVICE ALL MAKES"

B. E. HOHLT, INC.
1837 MADISON AVE. GRANITE CITY, ILL.

MOTOR HOME SALE

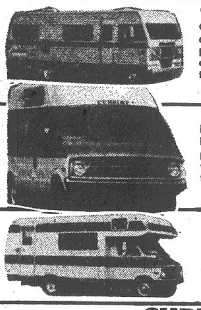

1975 CHAMPION 19' MOTOR HOME
On 1974 Dodge chassis 318 V-8 engine, power steering and brakes, AM/FM radio, 6 sleeper, Deluxe Shower Pdg., plush carpet, furnace, stove/oven, double dinette, gas/elect. refrigerator, 40 lb. frame mounted L.P. tank. Spare tire & wheel.
Was $9995 NOW $8497

1974 CRYSTAR VAN CONVERSION
Dodge 200, V-8 engine, automatic, power steering and brakes, AM/FM radio, spare tire and carrier, carpet with pad, furnace, 110/12V refrigerator, stove/oven, 12V water, frame mounted L.P. Tank, 4 or 5 sleeper, raised fiberglass roof with luggage rack.
Was $8495 NOW $6995

1975 BROUGHAM MINI MOTOR HOME
Dodge 300, 360 V-8 engine, automatic, power steering and brakes, automotive air conditioned, AM/FM radio, Deluxe Show Pkg., stove/oven, furnace, gas/elect. refrigerator, 6 sleeper, frame mounted L.P. tank.
Was $11,475 NOW $9990

SUPER SPECIAL
1975 Skooter 14' Travel Trailer, 4 or 5 Sleeper. Ice box, stove, porti potti, water system. While They Last Only $1095

CAMPERLAND
FOR PEOPLE ON THE MOVE
DIVISION OF LEWIS & CLARK CHRYSLER PLYMOUTH INC.
PARKER RD. & LEWIS & CLARK (H'way 367 North) 741-6900

"WHAT ARE BIG CARS" LIKE THESE DOING ON A LOT LIKE OURS?

1972 Cuda Mags. Loaded. $2595	1974 Ford Ranger XLT $4395	1972 Dodge Polara Custom One Owner. $2095
1972 Malibu 4 Door. Air. $2295	1975 Charger Loaded 11,xxx Miles SAVE	1974 Pontiac Grand Prix Stereo $4595
1973 Scout II 4 Wheel Drive. $3995	1973 Chevy Impala 2 Door $2995	1972 Challenger Power, Air $2595

KLINKE VOLKSWAGEN
3685 E. BROADWAY, ALTON
465-7766
AUTHORIZED DEALER

'73 VEGA G.T. — 4-speed. AM-Fm radio, $1,700. '67 Camero pro-stock, 432 cu. in. motor, Himé 4-speed, Daina rear end, $2,500. Call 876-1587. 15 4 24

'67 FORD, power steering & air. Call 877-2529. 15 4 24

1965 MUSTANG: Clean 6-cyl, three-speed, body good condt., radio, rebuilt transmission, new battery, $495.00. Call 931-1747. 15 4 24

1967 SINGLE AXLE White's tractor and trailer, newly rebuilt engine, runs good, $1200. Call 931-4113 or 931-5266. 15 4 24

'74 SPORTABOUT Hornet wagon, air, 8,000 miles, 6-cyl. automatic. Call 797-0479. 15 4 24

1974 6-CYL. auto. Chev. pickup with camper shell and low mileage. $3200. Call 931-1139. 15 4 24

'69 DODGE Station Wagon. Power steering, air conditioned, $500. 30 Iris. Phone 931-5588. 15 4 24

'74 VOLKSWAGON BUG, 4-speed, stick, 5xxx miles. Like new. 1535 Clark Ave. 15 4 24

V.W. VAN 1963 rebuilt engine. Set-up for camping $500 or trade for truck. Chevy 1967 needs starter, runs good otherwise $100. Call 452-4753. 15 4 24

'67 MUSTANG 289, automatic, air, call 931-1611. 15 4 24

'62 CHEVY Impala, runs, $60. 2736 Dale. Call 877-2841. 15 4 24

'66 VOLKSWAGEN. $400. Call 931-4077. 15 4 24

'69 CHEVY Impala 327, 2 bbl, 4-door, p.s., p.b., $695. 1016 Greenwood, Madison after 3:30 p.m. 15 4 24

1968 PONTIAC Catalina 4-door, hardtop, well cared for. Low mileage since overhaul. Exceptionally nice. Mech. perfect. First $750 takes. Call 877-3445. 15 4 28

1972 FORD Ranchero G.T. 2707 Roosevelt St. 15 4 24

'55 CHEVY Carry-All Van, 6-cyl. stick. $175. Call 452-7349. 15 4 24

1972 DODGE Dart 4-dr., auto., air, p.b., p.s., v. top. exct. cond. Low mi. Call 877-2943. 15 4 24

1974 VEGA GT, am-fm stereo 8-track, in dash, custom interior, radial tires, excellent condt. Call 797-6748. 15 4 24

1969 IMPALA straight stick. Good condition, new tires. $625. Call 877-3203. 15 4 24

1971 FURY Gran Coupe. Power, air, A-1, real clean, 36,000 miles. $1,295. Call 877-3203. 15 4 24

1970 CADILLAC. Power, air, many extras, super sharp, perfect condition. $1695. Call 877-3203. 15 4 24

'68 ROADRUNNER — 2-door coupe, 4-speed—No power, $400. Call 876-1910. 15 4 24

'64 RAMBLER— 6-cylinder stick. Very clean, $250. Call 876-1910. 15 4 24

1969 CHEVY VAN, $1500. Call 931-3157. 15 4 28

1967 PONTIAC Catalina 4-dr., hardtop, auto., p.s., p.b., low miles, nice condition, $575.00. Phone 877-7073. 15 4 28

1970 MAVERICK six auto. Good condition. Call 931-4577. 15 4 28

'64 PLYMOUTH Valiant wagon, 6, stick, runs good, $100. Call after 5 p.m. 876-2668. 15 4 24

CHEV. WAGON, '68 6-cyl., stick, low mileage, excellent, $750. Call 797-0892. 15 4 24

1974 DODGE Maxivan 318 V-8 automatic, power brakes & steering, carpeted, insulated, undercoated, chrome slots, roof vent, very clean, $4,500. Call 797-0131. 15 4 24

1960 CHEVY ½-ton pickup, 6-cyl., standard, $200. 2539 E. 28th St. Call 877-1403. 15 4 24

'65 IMPALA SS 283, automatic, am-fm, runs good, $100. 2557 Madison. 15 4 24

'66 CHEVY ½ ton truck, custom 283 V-8 engine, manual trans., 8 ft. bed, low mileage. With 36" Atlas camper cover. Call 877-1430. 15 4 24

'69 FORD, good gas saver, clean & priced reasonable. Call 931-3029. 15 4 24

1969 OLDS Cutlass $500. Will accept trade of late riding lawn mower. 3000 Warren. Call 876-7015. 15 4 24

1973 MERCURY Montego Brougham MX. Power steering, air, brakes. After 6 call 931-3971. 15 4 24

1973 FIAT 124 sport, 30xxx miles one owner, excellent condition. Take over payments. Call 797-0941 — 931-2772. 15 4 24

1968 AUSTIN-HEALY, runs good, $700. Call 876-3647. 2576 North St. 15 4 24

'67 CAMARO 327 automatic, two L-60 tires. Brand New. Call 931-1605. 15 4 28

1964 DODGE 1-ton stake, $695. 1715 Chestnut after 4 p.m. 15 4 28

'66 V.W., $225. Call 876-2680. 15 4 28

Cars for Sale 15

BILL STEARNS HAS IN STOCK

1974 T-BIRD Two in stock. Was $5995... Now $5444
1974 MUSTANG II GHIA Auto., stereo. Was $3995... Now $3444
1973 GRAN TORINO Auto., air, P.S. Was $2995... Now $2595
1972 MAVERICK 6-cyl., stick. Was $1795... Now $1555
1970 GALAXIE 4-dr., green. Was $1495..... Now $888

CALL: BILL STEARNS 344-5105

'70 OLDS Cutlass 6-cyl., air conditioned, power steering, automatic trans., radio-stereo, $990. Call 876-4324. 15 4 24tf

'67 FORD Galaxie, extra clean, powder blue, with air & power. See at 3217 Bluebird Lane. 15 4 28

1974 NOVA Super Sport, 6-cyl., standard floor shift, nice. $2695. Call 797-6782. 15 4 28

'67 MUSTANG automatic, air, 200 six. Recently rebuilt. 20-25 mpg. $700. Call 931-0373. 15 4 28

'71 FORD Torino wagon, $1300. Call 931-2635. 15 4 28

DODGE DART '65. Automatic transmission, power steering, power brakes. Nice and clean, $400 Cash. Call 876-1980 anytime. 15 4 28

1964 DODGE crew cab ¾ ton V-8 4-speed pickup. 1969 11-ft. Eldorado self-contained camper, $1400. Call 876-4909. 15 4 28

'72 FIAT 124 Spider, 28,000 miles. Perfect condt. Many options. Call 1-466-7170. 15 4 28

1969 CHEVY, full power and air. AM-FM radio. $850. See at 2606 E. 25th St. after 5 p.m. 15 4 28

OLDS OMEGA '73 - A-1 car. 4-door. Must sell. 451-7431 or 877-5691. 15 5 1

V.W. '74 blue Super Beetle, has am-fm radio & other extras, $2577 insures many low cost miles, the 9,000 service check and a savings of $128 in tax. Call 876-4823, a V.W. trade may be accepted. 15 5 1

1963 FORD PICKUP ½ ton, new paint job. $550. Call 877-4949. 15 5 5

1974 DODGE Monaco, automatic, air, power, 4-door, V-8. Vinyl top, am-fm stereo-tape, $2,495. Call 931-3072 — 877-1213. 15 5 19

'64 BUG, runs good, $200. Call 877-0591 or 877-1208. 15 5 26

We Pay Cash for GOOD CLEAN CARS
Any Make or Model
LaRUE'S AUTO SALES
2261 Madison Ave., 877-6304

Misc. for Sale 17

USED power mowers for sale or trade. Power mowers repaired. Reasonable. Pick-up and delivery. Phone 876-7499 — 1419 Iowa. 17 4 28

BANJO LESSONS— Sign up now at Fornaszewski Music Store, 3009 Nameoki. Call 877-3475 or 451-6515. Rentals available. 17 2 10tf

CORONET, TRUMPET lessons. Sign up now at Fornaszewski Music Store, 3009 Nameoki. Call 877-3475 or 451-6515. Rentals available. 17 2 10tf

1964 THUNDERBIRD, selling for parts, also V.W. hood. Call 931-2645. 17 4 24

SPARTANS Natural Lecithin. Buy one can for $5.50 and get second one free. 2917 Edwardsville Road. 17 5 29

WANTED: Will buy good used clothing, household items. Dishes, lamps. Call 931-2731. 17 4 28

DISC, harrow, and cultivator for wheel horse garden tractor, like new. $150 — 931-5739. 17 4 21tf

Misc. for Sale 17

LATEX PAINT, $2.39 gallon, 8 colors and white, one gallon covers average room. Earl's Discount Store, 19th and Cleveland. 17 1 14tf

FURNITURE—New or used. Before you buy, give Perdue a try. Perdue Furniture Co., 910 Madison Ave. Call 452-7197 or 877-9385. 17 3 10tf

FOAM PADDING, new low prices, 1"-2"-4" thick, asst. sizes. Earl's Discount Store, 19th and Cleveland. 17 7 12tf

PIANO AND ORGAN LESSONS—We can teach you to play. Call Fornaszewski Music Store, 3009 Nameoki Road. Phone 877-3475 or 451-6515. Rentals available. 17 2 15tf

CHAIN LINK fencing, double dipped, galvanized material. Expert erection. Reasonable prices, free estimates. 877-4156 — 876-3670. 17 5 26

SEWING MACHINE SALES: Service, rentals. New Brothers, Nelco, Westerns, Dial-N-Sew, Dressmakers, Used electrics, treadles, powers. Trade, terms, motors, cabinets, attachments, parts, vacuum cleaners. Closed Sundays and Mondays. John and Marie Montgomery, 2612 East 25th. Phone 877-2421. 17 6 30

COLOR TV SPECIAL. Beautiful Mediterranean cabinet, 23" screen, $479.95. At Suburban Fahnster Tire Co., 2800 Nameoki Road, Granite City, Ill. 17tf

DRUM LESSONS—Call John Fornaszewski. For more information call Fornaszewski Music Store, 3009 Nameoki Road. Phone 877-3475 or 451-6515. 17 2 15tf

RENTALS
Typewriters, Adding Machines, Calculators, Electric and Manual
Business or Home Use
GRAHAM'S BUSINESS PRODUCTS, Inc.
1915 DELMAR AVENUE
452-1199 and 877-1015

WE BUY AND SELL NEW AND USED PIANOS. National School of Music. 2100 Cleveland. Call 877-4650. 17 4 7tf

1974 HONDA 250 M.T. Less than one year old. Cost $1100.00. Asking $550.00. Call 931-0883. 17 3 31

SEWING MACHINE for rent. New and used, straight or zig zag. Buy it later if you wish. Closed Sundays and Mondays. 2612 E. 25th. Phone 877-2421. 17 6 30

GUITAR LESSONS—Learn to play guitar. Sign up now for lessons at Fornaszewski Music Store, 3009 Nameoki Road. Phone 877-3475 or 451-6515. Rentals available. 17 2 15tf

MOTOR OILS: Philips Trop-Artic, 66, Havoline, Quaker State, Pennzoil, Shell X-100, Permalube, Mobiloil, Golden Shell all at discount prices. Type A ATF. Earls Discount Store, 19th and Cleveland. 17 7 30tf

FLEA MARKET now forming, exhibitors wanted. 3675 Nameoki Rd. Call 876-6261. 17 5 1

FOR SALE OR RENT
FOSTER IDEAL HOSPITAL BEDS
Also, wheelchairs, walkers and commodes. 80% reimbursable by MEDICARE.
MIDTOWN PHARMACY
877-1200 2057 Johnson Rd.

ALASKAN MALAMUTE stud service. Puppies due in May. Call 931-1377. 17 4 28

AUTO LICENSE: No pre-printed forms necessary. Ill. titles and out of state titles our specialty. Forrest Wilson. 2507 Grand. 17 7 31

CLARINET LESSONS. Sign up now at Fornaszewski Music Store, 3009 Nameoki. Call 877-3475 or 451-6515. Rentals Available! 17 2 10tf

'72 HONDA 350-SL. Very good condition, low mileage. Call 1-656-3474. 17 4 24

AUTOMOBILE LEASING
ALL MAKES OF CARS FOR YOUR LEASING NEEDS
Fast service because we're local. Call or come in. Ask about Mathews Leasing through Boatman's Bank. See Larry Bailey, business manager.

SPECIALS
'75 Vega .... $2616 Plus Freight
'75 Nova .... $2899 Plus Freight
'74 Hi Cube Van Was $6879 $5450

WE BUY USED CARS
PAYMENTS TOO HIGH? TRADE DOWN!

MATHEWS CHEVROLET CO.
GRANITE CITY, ILL.—451-7913
USED CARS
* '72 to '74 — 12,000 or 1-YEAR WARRANTY OPTION

*74 Plymouth .... $3695 Sebring
74 Chev. Hi Cube Van. . $5450 Special $6900 Value
74 Chev. Pick-up ...... $3495 Custom deluxe, A/C, auto.
73 Chev. Cheyene .... $2995 with camper shell
*72 Ford Galaxie 500 .. $2125 2 door
*72 Pontiac........... $2425 2 door hardtop, Catalina
70 Pontiac Bonneville . $1595 4 door hardtop
*73 Chev. Impala ...... $2895 2 door hardtop
*73 Nova.............. $2725 4 door sedan
*72 Ford Mavrick $2395
*73 Gremlin X $2695
*72 Ford .... $2195 2 door hardtop
69 Chev. Nova......... $1195 6 cylinder, auto., 4 door
*74 Nova............. $3295 V-8, std. trans., 2,000 miles
*73 Comet GT .... $2725 8 cylinder, auto.
71 Plymouth .... $1695 "Sebring Plus"
71 Gremlin .... $1295 6 cylinder, stick
70 Volkswagen........ $1325 Sedan
71 Oldsmobile .... $2395 Luxury Sedan
*73 Dodge .... $2995 Dart 340
*73 Gran Prix $3695
69 Chev. Caprice...... $1195 4 door hardtop
69 Chev. Wagon ...... $1595 9 Passenger
*74 Chev. Cheyene .... $3995 Pick-up, auto., A/C
*74 Chev. Pick-up ...... $3095 Custom
*72 Thunderbird....... $3495
*73 Nova SS $2695
70 Dodge Dart .... $1695 6 cylinder, automatic
71 Comet............ $1695 6 cylinder, stick
*73 Monte Carlo....... $3695

Your Choice Of These G.E. Appliances
At The Low Price Of
$249.95
G.E. FOOD FREEZER CA-12CR
G.E. REFRIGERATOR T13-12S
G.E. Convertible/Portable Dishwasher GSC-461
Suburban Tire Co.
Phone 452-2720

Misc. for Sale 17

FOR SALE or lease— Washers and dryers, reconditioned and guaranteed. Call 452-5523. 17 5 1

MALTESE DOG for stud service. Call 931-2336. 17 5 5

GROOMING— All breeds. Try us, you'll like us. Lhasa Apso pups, AKC. Call 452-7130. 17 7 10

APRIL IS DIAMOND MONTH
20% OFF
Of All Men's and Ladies' Diamonds All During April
Walker's JEWELRY and GIFT SHOP
1237 Nineteenth Street
Downtown Granite City Where The Values Are

CB'ers specials of the week: Teaberry Big T reg. $209, sale $170.50. Johnson telephone model 130. Reg. $199.95, sale $179.95. Antenna specialists starduster. Reg. $44.95. Sale $35.00. S & S Electronics, 4070 Gaslight Walk. Call 931-0866. 17 4 24

18,000 B.T.U. air condt., new motor, $125. Metal picnic table, $15. Call 452-3365. 17 4 24

ONE LOT of 6 graves. Sunset Hills Cemetery. Call 1-288-5838 or 1-288-7239. 17 4 24

'74 HONDA CB-360, $100 down take over pymts. Has extras. Phone 931-5394 after 6. 17 4 24

TYPEWRITER & adding machine rentals - late models. Manual & electric, three months rent applies to purchase. Student discount. Triangle Typewriter & Supplies, 1914 State, 877-1912. 17 1 9tf

RUSTIC WEATHERED cypress lumber for decorating. 2x8 stock. Call 877-5400. 17 3 20tf

O'DELL IRON And METAL
100 State St., Madison
876-6680

5 MOS. Boxer pup, has all shots. Can be registered. Call 877-2544 or 876-6845 after 5 p.m. 17 4 24

SAVE— Plywood, used lumber. Can fill most orders. Hours 8 to 12 daily. 1651 Chestnut. Malek Lumber. Call 876-6765. 17 4 24

5 AWNINGS— 2 push lawn mowers, one secretary swivel chair and miscellaneous. All in good condition. Call 876-3843. 17 4 24

GERMAN SHEPHERD puppies, male $35, females $25. Call 877-5855. 17 4 24

A.K.C. Registered toy apricot English Poodle, 6 weeks. Call 877-7309. 17 4 24

17 FT. RUNABOUT. 75 h.p. motor, $500. Call 877-6338. 17 4 24

1972 HONDA 175, $400. Call 877-1370. 17 4 24

RESTAURANT-TYPE Toastmaster 5 drawer — Stainless steel food warmer, $75. Call 876-2970 after 3 p.m. 17 4 28

REGISTERED ½ Arabian — ½ quarter horse. $450 firm. Call 931-2340 after 5 p.m. 17 5 1

PIANOS SPARTA, selected group (from warehouse) 21 styles under $800.00. New Spinets-walnut, maple, pecan, values to $1095.00 now $565.00, $600.00, $635.00, $695.00, Kimball consoles, values to $1595.00 now $795.00-$1195.00. Used Spinets (3) $395.00-$545.00. Rental $3.00 week, open Sundays. Bierman pianos, organs, 316 College, Sparta, 1-443-2982. 17 5 22

1972 450 HONDA: Nice, good condition, $700. Call 931-1747. 17 4 24

1971 KAWASAKI 500. Call 876-3268 or 877-2143. 17 4 24

ASPHALT ROLLER—Vibrator, 1-ton, asphalt spreader box. Call 1-656-3474. 17 4 24

26" CRAFTSMAN riding mower, $75. 20" Schwin girls' bike, $10. 20" 3-speed boys' bike $15. Call 931-0075. 17 4 24

1971 BSA 250. $325. Call after 4 p.m. 877-7096. 17 4 24

1972 MAVERICK 302, 3-speed, cast iron Ben Franklin gas heater. Apartment size gas stove. One male St. Bernard, 3-year old. One Fairfax vacuum cleaner. Call 451-7444. 17 4 24

1973 HONDA 450. Very clean, $1,150. Phone 876-5795. 17 4 24

23,000 B.T.U. air conditioner, gas range, king size water bed with thermostat, bedroom furniture. Call 876-6921 after 6:30. 17 4 28

STORAGE SHED 10x10, 25" color tv, 65,000 b.t.u. space heater, b&w portable tv. Call 931-4585. 17 5 1

GARDEN TRACTOR— Super A with harrow. Good condt. Call 1-656-6924. 17 5 1

1971 SILVER EAGLE 22-ft. camper self-contained, double axle, air, excellent condt. Call 1-656-6924. 17 5 1

HEADERS for 1966 Chevy, $35. Call 876-1587. 17 4 24

COLOR T.V., refrigerator, beautiful sectional couch, freezer, pair of lamps, dinette set, 4 piece Spanish couch set, vanity seat, washer and dryer, gas range, coffee and end tables. 2249 Grand. Call 876-6095. 17 4 24

COLOR T.V., refrigerator, lamps, washer and dryer, dinette set, stereo, drop leaf table, electric range, recliner, odd chairs, portable color tv, metal kitchen china cabinet, rug, chest type freezer, baby beds, vacuum cleaner, baby dressing table, walker, cedar chest, stroller, stack type washer & dryer, 16" bicycle, black & white portable TV, radial saw, 12 office chairs, rocking chair, desk, bassinet, portable electric dryer, bunk beds, valet, love seat, wood dinette set, dresser, baby stroller, portable washer, upright sweeper, ladies new white uniforms, portable stereo with 8 track tape deck, electric adding machine, 2 end tables, ¾ beds, sectional couch set, hideabed, upright freezer, dining room set with china closet, child's organ, coffee and end tables, 26" bike, cellarette, gas range, bedroom set, color tv family center. 1335 Edwardsville Road. Call 452-7153. 17 4 24

CB RADIO: Kris 3+3 liner, Astra plane, 3 element beam, D-104 mike, Lafayette standing wave tester as package. Will not sell separate, $450. Call 877-5552. 17 4 24

20 CUBIC FT. chest freezer, $175. Call 797-6822. 17 4 24

LOW BAND Civil Defense radio, 8 channel, $125. Call 876-6633. 17 4 24

HOME ENTERTAINMENT center. Nice Mediterranean 4 years old, cost $1,000.00. Sell for $495.00. Perfect color, am&fm radio, turntable. Call 931-1747. 17 4 24

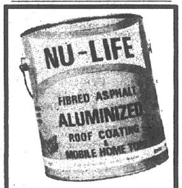

ROOF COATING and MOBILE HOME TOPS
• FIBERED ASPHALT
• ALUMINIZED
Reg. 5.99 Gal. 3.69 Gal.
5-GAL. CAN — 16.99
TED'S HARDWARE
1918 DELMAR AVE.
GRANITE CITY

KENMORE VACUUM cleaners, heavy duty with power nozzle. Slightly used, half price. Also other makes. 3004 Nameoki Rd. 17 5 19

YOUR HOME BUG FREE
COUPON 20% OFF COUPON
OUR REGULAR LOW PRICE
X-TERMINEX PEST CONTROL CO. 797-0892
RESIDENTIAL - COMMERCIAL - INDUSTRIAL

NEW HONDA'S
1975 CB750 .... $1995
1975 CB550 .... $1695
1975 CB360T $1195
1975 CR125M........ $846
1975 CB500T $1450
1975 CB400 .... $1395
1974 ATC70 .... $441
1974 250........ $329
(PLUS TAX, LICENSE AND TITLE)
COLLINSVILLE HONDA
WILLIAMS SALES & SERVICE, INC.
2205 VANDALIA AVE.—COLLINSVILLE, ILL. 62234
PHONE (618) 344-5001

CLEAN 40-inch G.E. electric stove. Oven needs repair, $20. Call 876-8789. 17 4 24

1972 KAWASAKI Mach III 500. Like new, padded sissy bar, extras, $745. 905 Madison Ave. 17 4 24

SEWING MACHINE, portable, decorative & zigzagger & attachments. 3188 Jill. 17 4 24

YOUTH BED, good condt. Call 931-0825. 17 4 24

BATHTUB, lavatory, commode, sink, outside paint 15 gal. 200 ft. ¾" gas pipe. 797-0799. 17 4 24

ANTIQUES— cut glass, R.S. Prussia, depression, kerosene lights, primitives, roll top desk, kitchen cabinets, chairs, secretary, clocks. Call 876-0720. 17 4 24

SALE
Thursday-Friday-Saturday
USED SEWING MACHINES
3 Touch and Sew Portables
2 Touch and Sew Consoles
1 Singer 15-91 Dressmaker Portable
1 500 Slant-o-matic Console
1 Genie Lightweight Portable
Also several others — all ready to go. All guaranteed. Come and look. We will deal.
PRICES FROM $19.95 & up
SINGER CO.
3210 Nameoki Road
876-0151

PART COLLIE puppies. Call between 5 and 7 p.m. Sat. 451-9523. 17 4 24

REFRIGERATOR, 2 door, rocking chair, living room chair, dropleaf bookcase, lamp table, iron bed & spring. Call 877-5892. 17 4 24

CHILDREN'S nice clothing, lamps, dishes, fruit jars, oak buffet, child's rocker & swimming pool. Call 876-8992 or 2400 Nameoki Road. 17 4 24

MINI BIKE— 2830 East 25th Street. 17 4 24

1974 YAMAHA, $450. Call 877-0142. 17 4 24

1968 IMPALA, damaged fender & quarter panel, 8' slide in camper, tire changer, shallow well pump. 3008 Nameoki Dr. 17 4 24

FOLD DOWN couch, $25. Desk, Spanish styling, nice, $100. Call 877-3203. 17 4 24

HOME ENTERTAINMENT center. Nice Mediterranean cabinet. 1½ yrs. old. Cost $1,000. Sell for $495. Perfect color, am-fm radio, turntable. Call 931-1747. 17 4 28

METAL SHELVING— also wooden shelving. One checkout lane. One metal vegetable rack. 2 adding machines. Cut-Rate Food Market, 1903 Fifth St., Madison. 17 4 28

19" ZENITH portable t.v. Works good. Call 877-0965. 17 4 28

15' 1972 RICHLINE bass boat, 1973 Merc. 50-h.p. motor, 6-hrs. on motor, carpet, and soft vinyl seats. LFG locator-sounder with depth alarm and Mercury tac, and mph shore line trailer with 13-inch General tires. Nice rig, $2,200.00. Call 876-2412. 17 4 28

REFRIGERATOR, side by side, Philco. Frost-free, white, $250. 3-yr. old. Call 931-1747. 17 4 28

YELLOWSTONE truck camper, 10½' six-sleeper, fully self-contained, extras. Must see to appreciate. 2184 Harrison Ave. 17 5 1

GIRLS' 20" bike, sewing machine, 2 formals size 9, one formal size 12. Call 797-6723. 17 5 1

VACUUM CLEANER SALE
NEW! 2 FOR $99!
1 Upright and 1 Canister
Several floor models and demonstrators. It's house cleaning time and prices are right.
FROM $19.95 UP
COME AND GET THEM
SINGER CO.
3210 Nameoki Road
876-0151

SKI BOAT 18' fiberglass traveler twin 45 Mercs. Tilt trailer Coast Guard equipped. This is a nice boat. First $975 takes it. Call 877-3949. 17 4 28

DINING ROOM set—table, pads, six chairs, china cabinet, buffet. Used! Good condition, $85. Call 877-0259. 17 4 28

EL CAMENO or Sprint Fastback top, white. 876-0483. 17 4 28

POOL TABLE, 4x8, Brunswick Windsor, $450. Call 931-6209 — 876-0475. 17 5 1

BISHMAN tire changer, $200. 15-ton Walker hydraulic press, $200. Sioux valve seat grinding set, $125. Call 877-0591. 17 5 5

GUNS— Revolvers bought and sold. Lawnmowers fixed. Highway 162. Phone 876-2617. 17 5 12

SAVE! Over half on laundry detergent. 50-lbs. for $10. Delivered. Call 451-9504. 17 5 19

WE BUY & sell new and used brand name instruments. National School of Music, 2100 Cleveland. 17 4 24tf

LARGE UPRIGHT freezer, $150; Lady Kenmore avocado dish washer, $60; woman's starter golf set with bag, $40. Call 877-7356. 17 4 28

EARLY AMERICAN sofa, brown, $60. Call 931-6478. 17 4 28

HEAVY DUTY frame trailer hitch. 3217 Bluebird. Call 931-3613. 17 4 28

1958 INTERNATIONAL bus camper with '68 engine. Sleeps 7. 2616 Madison. Call 876-3709. 17 4 28

BIRCH KITCHEN, wall cabinets, 13-feet base cabinets, 13-feet, counter top, double bowl sink & faucets. $300. Call 931-4056. 17 4 28

'70 HONDA CB-175. Call 931-2635. 17 4 28

CAMPING TRAILER, fold-down. 1968 Wagon Master, sleeps six. Sink, stove, ice box, flush toilet, furnace & 10x12 canopy. Two gas tanks, $900. Galv. watering tank for swimming pool 2'x7', $25.00. Call 931-3192. 17 4 24

DOBERMAN PINCER AKC registered. Funk & Wagnall encyclopedia (new). Electric typewriter, $20. Adding machine. Phone 876-1624. 17 4 24

GIANT cannas bulbs. 5 bulbs for $1.00. 209 Kerr St., Venice, Ill. 17 4 24

25" RIDING MOWER, $50. Call 876-1004. 2449 Kilarney. 17 4 24

GIRLS' 20" bicycle, 3-speed, hand brakes, fine condt. $25. Call 931-0325. 17 4 24

PARTS: 1962 Ford pick-up, front end, $40, door $15, 4-speed floor transmission, $30, rear end $25, and good 6-ft. bed for 1960 Ford $40. 877-3908. 17 4 24

SET golf clubs, bag and cart. Beautiful new winter coat. Baby carrier. 877-2021. 17 4 24

DINING SET: 6 chairs & table. Excellent condition. No tears or scratches. Like new. $60.00. 3217 Bluebird. Call 931-3613. 17 4 28

MUST SACRIFICE: Never used the following, 1975 Model Kirby cleaner. Cost, $369, sell $195. 1975 Model Mediterranean console. 8-track stereo, am-fm tape-player. Cost $399, sell $225. Aluminum waterless cookware set. Cost $149, sell $45. Call 877-4400 anytime. 17 4 24

WOODEN high chair, bed-springs, gas dryer, 3 — 14-in. rims. Swimming pool and couch & chair. Call 877-1357. 17 4 24

36-IN. GRILL, gas, 2 French friers, large exhaust hood. Must sell, first $50. Call 797-0941 or 931-2772. 17 4 24

'71 VEGA— Automatic. New tires, $1,195. 19-inch color tv, portable, $45. 2109 Missouri Ave. Phone 876-2423. 17 4 24

1974 HONDA 360 CB with front disc brake. Looks like new, less than 900 miles. Call 876-1987. 17 4 24

8 TRK TAPES stereo 2 for $3. Late models, also 8-trk tape caddies. 48 tapes, $3.98. 2432 Pine. Call 797-0256. 17 4 24

BOAT, Red Fish fiberglass 15-ft. with 35 h.p. Evinrude elec. mtr., and trailor, $395 or take 16-ft. John Boat on trade. 2432 Pine. Call 797-0256. 17 4 24

ASSORTED GAMES from closeouts. Cheap! 2432 Pine. Call 797-0256. 17 4 24

PEG BOARD, ¼"x4'—8'—12', $3, $4, $5. 8-ft. counter $25. Also 2-sheet plywood $5 each ½", riding lawn mower 8-h.p., $110. 2432 Pine. Call 797-0256. 17 4 24

1974 HONDA CB 360. Orange with padded sissy bar + luggage rack. 3000 miles. Very clean, $825. Call 876-1481. 17 4 24

AIR CONDITIONER, 7,000 b.t.u. and formals, size 8-10. Call after 5:30. 931-2938. 17 4 24

STEREO COMPONENT, am-fm 8-track and Gerrard turntable, $50. Call 876-2591. 17 4 24

8-FT. all aluminum camper cover with bubble windows. Call 451-9504. 17 4 24

WHITE German Shepherd. Registered, 9 months old, $75. Call 797-0982. 17 4 24

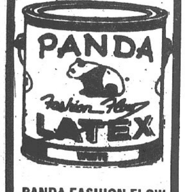

PANDA FASHION FLOW LATEX WALL PAINT
REG. 7.99 GAL. 4.98 GALLON (Good thru April)
DEEP TONES $5.98 Gal.
TED'S HARDWARE
1918 DELMAR AVE.
GRANITE CITY

HOST Cleans Your Carpet Without Water
Feder & Huber Furniture
Niedringhaus & Delmar Ave.

CUSTOMIZED CHOPPER. Call 876-8653. 17 4 24

GROOMING— small breeds. Try us—You'll like us! Call 452-7130. 17 4 24

TRAINED MALE Beagle. Call 877-5209. 17 4 24

PRINT yard goods 39c yd., slight irregular. American Sales Dollar Store, 314 State, Madison. 17 4 24

WE HAVE another 1,000 yds. of print yard goods to sell at 39c yard. Slight irregular. American Sales Dollar Store, 314 State, Madison. 17 4 24

LADIES halter tops, $1.00-$1.57. American Sales Dollar Store, 314 State, Madison. 17 4 24

GIRLS' Tee Shirts, large assortment of colors and sizes. Cotton, terry cloth and knits. American Sales Dollar Store, 314 State, Madison. 17 4 24

1 DOOR 30"x79½ hollow core, 2 air compressors $40 & $10, 1 42" exhaust fan, expanded metal ½", 4'x8'—1 pc.; expanded metal 1-16" 3'x8'—3 pcs.; 2 desk chairs, assorted cabinet doors & drawers, 1 pedestal table 24"x36"x1¼ thick, 1 chase lounge, new, no pad; 1 wooden countour chair, 1 wooden book case 14½W-x36"Hx36"L, 1 corner 24"Wx30"Hx42"L, 1 corner table cabinet 23"Wx34"Lx27"H, 1 Sears miter box, new; old typewriter. Call 877-5141 after 4 p.m. 17 4 24

LADIES double-knit shorts, size 8 thru 18—$1.98. Size 18 thru 44—$2.59, irregulars. American Sales Dollar Store, 314 State, Madison. 17 4 24

FIREPLACE SPECIAL: Wood burning fireplaces, covered in beautiful stone, normal insulation, $895. Also, stone work, interior or exterior. No footing necessary. Call 931-6679. 17 4 24

GIRLS' double-knit shorts $1.00, irregulars. American Sales Dollar Store, 314 State, Madison. 17 4 24

OLD REFRIGERATOR, works good. $20. Call 877-8283. 17 4 24

BEER CAN collection— several very old ones. Nice! Call 452-7130. 17 4 24

2 — 14" Chevy chrome wheels, $20. Ph. 876-7438. 17 4 24

POODLE PUPS cute and fluffy, 2 female white & apricot, $25 each. 10 month male, $15. Riding lawn mower, 7-h.p. Mustang, like new, $100. Race Master racing slicks, mounted for Chevy, $100. Call 877-3949. 17 4 24

PADDLER STOCK for sale. 876-0424 or 876-1416. 17 4 24

ELECTRIC DRYER. Call 876-8653. 17 4 24

FOR SALE
Paddler's Stock
Call 876-1221

MIRROR in frame, 2 ft. 4½ in. by 7 ft. 3 in. $200 or best offer. Call 877-1728 after 5 p.m. weekdays. 17 4 24

2 WHEEL TRAILER, $75. Boys' racer bike, $20. Grant's portable typewriter. Call 877-4270. 17 4 24

TWO GOOD L-78-15 Michlein radials, $30. Call 876-1622. 17 4 24

FREE KITTENS— 8 weeks old. Mother half Siamese. One white, one black, two gray tiger stripes. Call 877-3115. 17 4 24

EXTERIOR PAINT & varnish, $1 & $2 per gallon. Call 345-5464. 17 4 24

CANVAS TARPS, nylon truck covers, steel tarps, repairs. Tri City Canvas Products, 2156 Pontoon Road. Phone 876-2250. 17 4 24

LET COLOR go to your head. We're color specialists at Miss Betty's Corner Place. Phone 877-2318. 17 4 24

YOU saved and slaved for wall to wall carpet. Keep it new with Blue Lustre. Rent electric shampooer $1. Reese Drug. 17 4 24

COUCH, Mr. & Mrs. chair, $25. Two coffee tables, $20 each. Portable tv, $35. Table set, $10. Blonde desk, $10. G.A.F. movie camera, $25. Mesh play pen, $10. Child's pool table, $8. New folding cot, $8. Call 931-5631. 17 4 24

MAYDAY FORMALS. Worn once. Size 9-10, 13-15, make offer. After 5:30 p.m. 2650 State. 17 4 24

HANNAH'S husband Hector hates hard work so he cleans the rugs with Blue Lustre. Rent electric shampooer $2. Lombardi Paint Co., 23rd & State. 17 4 24

WE MAY be off the beaten path but women are beating the path to us. Miss Betty's Corner Place. Phone 877-2318. 17 4 24

FEDDERS
CENTRAL AIR
931-2222
Central Systems, Inc.

'74 HONDA CB-360, low mileage. Call 931-4948. 17 4 28

MALE IRISH Setter puppy. Call 876-2947. 17 4 28

SMALL, gentle gelding, very good with children. Registered Appaloosa, pleasure or breeding mare and foal, well trained, gentle, good with children, 9 years old. Registered Appaloosa stallion, 2 yr. old, gentle, green broke. Part Appaloosa and Tennessee Walker, 2 yr. old mare, gentle, green broke. Phone 217-537-3291 after 6 p.m. Week nights. Anytime on weekends. 17 4 28

REGENCY HI-LO scanner, 8 channel w-crystals, ac or dc, $105. Call 931-6490. 17 4 28

SADDLE: Big "W" roping saddle, 15 in. seat, saddle pad and bridle. Like new, $275. Call 931-5113. 17 4 28

10,000 B.T.U. air conditioner, $160. Call 452-3097. 17 4 28

MATCHING Speed Queen washer and dryer, good condition $150. Call 877-0112. 17 4 28

SIDE BY side refrigerator—5-years old. Needs compressor, $30. Sears upright hair dryer. Adjustable hood, $30. Call 452-7520 after 4 p.m. 17 4 28

HOSPITAL BED & mattress. Call 876-3889. 17 4 28

A.K.C. Irish Setter, female, shots, gentle, 3 yrs. old with dog house, $25. Call 797-0825. 17 5 1

TWO small horses, one pony, saddle and bridles. Call 931-4952. 17 5 5

OUR SEWING doesn't look homemade: Ladies wear, call Earnestine 451-4863. Men's wear, call Bobbie 451-7671. Also lessons. 17 5 12

USED FURNITURE and appliances. 1335 Edwardsville Road. Call 452-7153. 17 5 19

1973 8-FT. Rover camper, cab-over, sleeps 6. Reasonable. See at KOA campgrounds, off 270. 17 4 24

ANTIQUE OAK round table, $250. Call 877-1603. 17 4 24

9N-FORD TRACTOR with plow, $1,100. Call 877-1603. 17 4 24

DOBERMAN stud service, A.K.C. Call 452-7574. 17 4 24

DOUBLE SINK, white, $10. Call 931-5582. 17 4 24

AIR CONDITIONER—Frigidaire. 110 volt. 11,500 b.t.u. Used only 2 months. Excellent condition, $185. Call 288-5563, Glen Carbon. 17 4 28

BUILT-in stainless steel oven and range top with cabinets. Call 876-6759. 17 4 28

WEDDING GOWN & cap. Never worn. Beautiful. Call 931-4692. Size 10. 17 4 28

BASSETT PUPPIES— All shots for one year. 2 months old. Call 931-6392. 17 4 28

'74 SUZUKI 185cc. Dirt bike. Call 877-0855. 17 4 28

SPRING CLEANING? Basements & garages cleaned. Reasonable. Call 931-5582. 17 4 28

PETE'S MARKET — 876-7453. By the case — Snouts, 49c lb. Rib tips, 49c lb. Beer, $4.75 case. 17 5 1

1967 CHEVROLET 327 engine and transmission, P-G. Call 876-5207. 17 5 1

PADDLER'S STOCK— Call 876-0518 after 4:30 p.m. 17 5 5

DOG: Pedigreed Boxer, age 1 yr., spaded, ears & tail clipped, all shots. A beautiful regal animal. Lovable, affectionate, obedient pet. Richly marked reddish coat, white feet, chest. Easily worth $250 will sacrifice for only $125. Mr. and Mrs. Beam, 2205 N. 60th St., Washington Park. 17 4 24

Rummage Sale 17A

RUMMAGE SALE: Concordia Lutheran Church, 23rd & Grand. Fri., April 25, 9 to 2. 17A 4 24

RUMMAGE SALE— Tues., Thurs. & Fri. 823 Grand, Madison. T.V., bicycle, clothing, etc. 17A 4 24

SATURDAY— 9 to 1. Fifteen families. Clothing, household items, etc. 1526 Clark. 17A 4 24

YARD SALE— Sheets, bedspreads, curtains, t.v., chairs, clothes, misc. 2401 Madison Ave., Mon.-Tues., 28-29 — 9-6. 17A 4 24

GARAGE SALE: 2516 Hemlock. Baby clothes, sand box, end tables, misc. items. Fri. & Sat., 10-5. 17A 4 24

GARAGE SALE: Thursday, Friday, Saturday. 2257 Cleveland. Lots of clothing. Doors, cabinets and lots of miscellaneous. 17A 4 24

NEW & USED clothing, household & misc. items. 15 Meadowlark, Fri. 17A 4 24

YARD SALE— Boys & girls clothing, dishes, misc. Sat., 9-5. 2449 St. Clair. 17A 4 24

GARAGE SALE: Saturday, April 26, 9 a.m.-6 p.m. 2612 E. 27th. Refrigerator, large camping tent, used once; swing set, swimming pool, pool filter, two 110 window air conditioners, clothing, housewares—all items. Priced for quick sale. 17A 4 24

RUMMAGE SALE: Sponsored by the Salvation Army Home League, 1909 Grand, upstairs. Friday, April 25th, 9-5 p.m. Saturday, April 26th, 9 a.m.-12 p.m. 17A 4 24

GARAGE SALE: Toys, records, drapes, dishes and clothing. Thursday-Friday and Saturday, 9-6. 2164 Dawn. 17A 4 24

YARD SALE— 1704 Moro. 9:30 to 4, Friday. Storm windows, screens, baby furniture, clothes, bedspreads. 17A 4 24

BASEMENT SALE: Fri. & Sat., 8-3, 2588 E. 27th St. 34-in. storm door, 8½x11½ shag rug, misc. Furniture, many other items. 17A 4 24

A.C.E. Rummage Sale. 3 families, bargains, knick-knacks, clothing, curtains, throw-rugs, misc. Fri. & Sat., 9 a.m. to 7 p.m. 217 Wilson Park Lane. 17A 4 24

LADIES AUXILIARY annual rummage sale at the Purple Pepper Restaurant, 4055 Pontoon. Just 3 days left. 17A 4 24

RUMMAGE SALE: Clothing, furniture, dishes, misc., & antiques. Located at 1118 Grand. Thursday, 4-6, Fri. 4-7, Saturday 12-6. 17A 4 24

RUMMAGE SALE— 8-ft. pool table, household items, children's clothes. Fri., 4 p.m. to 7 p.m. Sat. 9 a.m. to 1 p.m. 2542 Ivy Lane. 17A 4 24

GARAGE SALE— Saturday only, April 26th, 9 to 4:30. 3415 Lydia Lane. 17A 4 24

SENSATIONAL Yard Sale. 3033 Dale. Fashion clothes like new, long dresses, shoes, coats, capes, many misc. items. All at give away prices. Fri.-Sat., 9-4. 17A 4 24

RUMMAGE SALE— 1915 Edwardsville Rd., Sat. & Sun. 17A 4 24

GARAGE SALE— Friday, 9 to 3. 85 Cambridge. Boys' clothing, 12 to 18. Girls' 7 & 8. In case of rain — Cancelled. 17A 4 24

GARAGE SALE: 52 Briarhaven. Some more things added. Misc. Baby cloths & other clothing. 24-25-26 — 9-6. 17A 4 24

GARAGE SALE: Twin & double beds, toys, clothes, vacuum cleaner, shampooer & scrubber, misc. items. Friday only! 9-5. 2566 Ivy Lane. No early sales! 17A 4 24

BACKYARD SALE: Fri. & Sat., 9 til ? 2406 Illinois, 1 blk. West of Missouri. Guitar & amp., clothes, dishes. Lots of misc. Everyone welcome. 17A 4 24

PORCH SALE— 2007 14th Street. April 24 & 25. Clothing, games, toys, tv. 17A 4 24

2225 EDNA— Thursday & Friday. Boys' and girls' clothes. Lots of miscellaneous. 17A 4 24

YARD SALE— All size clothes, baby bed, dishes, curtains, what-nots and antiques. Tues., Wed. & Thurs. 2934 Morgan, West Granite. 17A 4 24

BIG Basement Sale— Thurs., Fri. & Sat., 11 till 7. A little bit of everything. Real cheap. 2025 Bryan. 17A 4 24

Misc. Wanted 19

BUYING SILVER, gold coins, silver dollars, Indian cents, proof sets, antique or discarded jewelry, old closed face pocket watches. Call Bill, 876-5711. 19 4 28

WANTED: Used furniture. Any amount. Steinberg Furniture Exchange, 1824 State St., Call 877-5882. 19 1 2tf

RIDE WANTED— from 22nd & Delmar to 915 Olive, St. Louis. Call 451-4830. 19 4 24

BUYING SILVER, gold coins, silver dollars, Indian cents, proof sets, antique or discarded jewelry, old closed face pocket watches. Call Bill, 876-5711. 19 4 28

WANTED FOR CASH
Old Wrecked Stripped Cars
7 DAYS A WEEK
Phone 271-0274

BUYING silver coins — 1964 and before. Call 931-6564. 19 5 22

TV'S WANTED with Channel 30, not working. Call 874-4759. 19 4 28

WANTED: Clean used furniture and appliances. Call 452-7153. 19 5 19

ANTIQUES WANTED: Furniture, glassware, clocks, kitchenware, anything old. Call 876-0720. 19 6 30

Coming Events 21

OPENING
FRIDAY, MAY 23
10:00 A.M.
The Original
GRANITE CITY
FLEA MARKET
3675 NAMEOKI ROAD
(Formerly Biederman's)
PERMANENT BOOTHS FOR:
• BUSINESSES • CHURCHES
• ORGANIZATIONS
featuring
Books - Records - Produce
Candy - Baked Goods
Housewares - Collectibles
Children's Wear - Men's Wear
Ladies' Clothes
Crafts and Antiques
Carpet and Floor Tile
For More Information
CALL 876-6261

Help Wanted 22

Do you have what it takes to earn $15,000, $20,000 a year and more!
FIND OUT!
Call John Orear or Chuck Wheate at Mutual of Omaha for a confidential interview.
398-1950
PHONE COLLECT
Our new psychological analysis will tell you if you have what it takes for a rewarding career as a sales representative with our Organization. If you qualify, we offer you—
• Top commissions with no limit on your income.
• A career starter bonus of up to $2,220.
• Comprehensive training at our expense to help assure your success.
• Extensive field training to develop your full potential.
• Plenty of prospects to call on thanks to our national advertising program.
• Rapid advancement for those who qualify.
Don't be in the dark about your future potential. Call today for an interview.
Equal Opportunity Employer M/F

NEED (5) ladies part time, earn $3-$4 per hr. from your home. Call (618) 931-2164, Granite City, Ill. 22 4 24

SECURITY GUARDS— Full or part-time. Clear police record. Whelan Security Co., 7109 St. Charles Rock Rd., St. Louis. Call 1-314-862-1406. 22 4 24

LOCAL SAVINGS & Loan needs experienced "On Line" tellor. Salary open. Apply through box only with brief resume. Write C-O Press-Record, Box 43. 22 4 7tf

Newsboys or Girls
Neighborhood Routes
Apply
Granite City News
1830 (Rear) State St. or
Call 876-6050
Monday, Thursday or Saturday

SECRETARY for Granite City law office. Shorthand required. Fringe benefits. Reply to Box 45, C-O Press-Record. 22 4 28

BE A model or look like one: Learn make up, hair styling, modeling techniques. Train and model for areas top agency. Call 1-314-429-0500. 22 4 24

HELP WANTED: Curb hop wanted to work from 6 to 10 p.m. Apply in person from 7 to 8 p.m. Park-N-Eat. 22 5 1

WOMAN WANTED who enjoys relating to happy, healthy school-age children. Live-in privileges provided. Single parent moving to Granite City soon. Write Box 30. References appreciated. 22 4 24

HELP WANTED
MANAGEMENT TRAINEES
SELF STARTERS-FREE TRAINING
Nationally Known Company
Has Openings Now!
EQUAL OPPORTUNITY EMPLOYER
APPLY 3004 NAMEOKI RD.

WE HAVE an opening for a full time sales person to handle our resort lot sales. Excellent commission and working conditions. Call us for interview. Walt Schlemer Realty & Ins., Inc. 22 4 24

BABY SITTER wanted — My home, own transportation. 7 p.m. to 3 a.m. $25 weekly. Call 451-4850. 22 4 28

LADY as live-in house keeper and to aid older lady. Call 876-1622 between 10:30 a.m. to 3:30 p.m. 22 4 28

WOMAN to do housework. Saturdays 10 to 4. Own transportation. Call 452-7574. 22 4 24

PART-TIME JOB
At least $800 per year to start.
One weekend per month, two weeks each summer.
Hourly rate of no less than $3.17 with regular promotions and pay raises.
Told months in advance, dates and time you will work.
$300 worth of clothing for wear during period of employment, plus meals during work periods.
$20,000 low cost life insurance policy; free additional education; retirement plan.
Call 875-2993 and ask the Illinois Army National Guard how you can become a Minuteman.

WANTED: Housekeeper to work 3-6 p.m., 5 days a week in home in Wilson Park area. Ph. 877-4445 until 5 p.m. 22 5 1

NEED EXTRA money: Stanley Home Products needs 4 Stanley Dealers. Full or part-time. Good profit. Age no limit. Call 931-0037. 22 5 5

SALARY, commission expenses. Experience preferred, but will train suitable candidate. $600.00 per month to start. Call East Alton, 259-4045 between 8 & 4. 22 4 24

WANTED
MANAGER FOR FAST FOOD BUSINESS
Experience Preferred
SEND RESUME
PRESS-RECORD

Help Wanted 22

Cryogenic Operator
Local firm has immediate openings for cryogenic operators.
On the Job Training Provided
To qualify applicant should have high school diploma or equivalent and good mechanical aptitude. Prior maintenance experience or continuous process experience helpful. Recent vet with military maintenance experience encouraged to apply.
Excellent starting rate plus full range of employee benefits.
Apply:
AIR PRODUCTS & CHEMICALS
2200 Monroe Granite City, Illinois
452-5335
Equal Opportunity Employer

BUYER experience buying plastics for OEM, $11,000-$14,000 fee paid, Granite City Employment Agency, 2023 Edison, call 877-4640. 22 4 24

DRAFTSMAN work experience with electrical circuits, $700 fee paid, Granite City Employment Agency, 2023 Edison, call 877-4640. 22 4 24

CUSTOMER SERVICE process orders in office of major manufacturer, some college needed, $600 fee paid, Granite City Employment Agency, 2023 Edison, call 877-4640. 22 4 24

SALES TRAINEE. industrial sales territory after year training, 2 years college needed with interest in automotive field helpful, $600-$650 fee paid, Granite City Employment Agency, 2023 Edison, call 877-4640. 22 4 24

BOOKEEPER bookkeeping work experience with NCR machine experience helpful, $550-$650, local, Granite City Employment Agency, 2023 Edison, call 877-4640. 22 4 24

SECRETARY good typing and short hand, local, $450-$475, Granite City Employment Agency, 2023 Edson, call 877-4640. 22 4 24

CLERK typing not needed, work straight third shift, $440 ½ fee paid, Granite City Employment Agency, 2023 Edison, call 877-4640. 22 4 24

KEY PUNCH day shift, some work experience, $390-$400, Granite City Employment Agency, 2023 Edison, call 877-4640. 22 4 24

DICTAPHONE TYPIST will train good typist on dictaphone, $425-$450, Granite City Employment Agency, 2023 Edison, call 877-4640. 22 4 24

SECURITY OFFICER prefer retired military or police officer, inspection and security of manufacturing plant (not a watchman), $650 fee paid, Granite City Employment Agency, 2023 Edison, call 877-4640. 22 4 24

SECRETARY good skills with some work experience, $565-$590 fee paid, Granite City Employment Agency, 2023 Edison, call 877-4640. 22 4 24

STENO good typing and short hand, will consider beginner, $450-$475, Granite City Employment Agency, 2023 Edison, call 877-4640. 22 4 24

FIGURE CLERK in purchasing dept., good with math and adding machine, $390, Granite City Employment Agency, 2023 Edison, call 877-4640. 22 4 24

ACCOUNTANT degree with EDP and manufacturing cost experience, $10,000, Granite City Employment Agency, 2023 Edison, call 877-4640. 22 4 24

EXPERIENCED beauty operator. Salary plus commission Full or part time. Cut and Curl, Nameoki Village Shopping Center. Call 876-8803 ask for Margaret or Pat. 22 4 24tf

BABY SITTER: Evenings for 2 boys, school age. Call 931-5722 before 3 p.m. 22 4 28

SECURITY GUARDS
Interviews will be conducted by a representative of a first line security company on Friday, April 25th, between 9 A.M. and 4 P.M. at the Illinois State Employment Service located at 1820 Cleveland Ave., Granite City, Illinois.
We Are An Equal Opportunity Employer

Em. Wanted 25

DIRT SPREADING, finished yard, grading & landscaping, 931-3233. 25 4 28

- PANELING
- DROP CEILINGS
- ALL INSIDE-OUTSIDE PAINTING & REMODELING
- REPAIR-REPLACE

New & Old Roofs
All Work Fully Guaranteed
Call 876-4309

Em. Wanted 25

CONCRETE WORK— Driveways, basement floors, sidewalks, patios, porches and steps. Free estimate. Call 931-6047. 25 4 24

CARPENTER WORK— garages, carports, roofing & siding, paneling, ceiling tile or any type remodeling. Free estimate. Call 931-6047. 25 4 24

CHIMNEYS REBUILT or tuck pointed. Reasonable! Call 931-6467. 25 5 8

ASPHALT DRIVEWAYS, sidewalks, carport, patios, grading, rock, sand, gravel, slag & manure. Call 877-1730, 876-9057. 25 5 5

BUILDING RAZING, any type call 877-1730, 876-9057. 25 5 5

PLUMBING REPAIR— Fast service. Call 877-1695. 25 4 28

TRASH HAULING of any kind. Call 876-6957. 25 4 28

ALL APPLIANCES repaired. Furnace, plumbing, electrical repairs. Reasonable. 876-2200. 25 4 28

PAINTING: Exterior. Specialize in trim work. Call 877-1695 or 876-0878. 25 5 29

PAINTING— Interior and exterior, guaranteed work, free estimates, bonded. Fully insured. Call Keck Painting and Decorating. Call 876-2498 or 931-2842. 25 9 29

BILL'S Tree Service: Dead or dangerous trees removed or topped, for low cost insured work. Phone 931-0440. Free estimates! 25 5 12

DIRT, ROCK, sand, slag, gravel, sod, asphalt, grading and hauling. Call 877-1730 or 876-9057. 25 4 28

HOUSE PAINTING — Inside or out. Call Cathy, 452-6105. 25 5 1

GENERAL home repairman, 53 years old. All types of repairs, roofing, guttering, painting, etc. Call 931-4755. 25 6 30

FURNACE, refrigerators, freezers and appliance repair. Call 451-6273. 25 4 28

HOLT & Sons Tree Service. Trimming, topping, removal. Also, shrubbery work. Insured! Free estimates. Call 876-6957. 25 4 28

TOP SOIL, rock, dirt, slag & sand hauled. Prompt delivery. Call 876-8206. Anytime! 25 5 1

SEPTIC TANKS, sewers, water and lateral lines dug & installed. Driveways leveled & bldgs. torn down. Call 876-8206 anytime. 25 5 1

KAMADULSKI yard grading. Finished yard grading, blue grass sodding, dirt spreading, roto-tilling, garden plowing. Call 877-1521. 25 5 1

SEWING— Expert. Reasonable. Call 931-2878. 25 5 1

TREE AND hedge service: Reliable and insured. Free estimates. Call 876-6674. 25 4 28

BROWNS INSURED Tree Service: Topping and removal of trees, shrubbery, trimmed or removed. Also, brush shredded. Twenty years experience. Free estimates. Call 345-1948. 25 4 28

WE DO plumbing and heating. New installations or repair. Licensed and bonded. Call 877-0174 or 931-2005. 25 5 15

WILL SIT with elderly lady. Days only. Call 451-2613. 25 4 24

UNEMPLOYED MAN needs trash hauling, furniture moving, basements, garages cleaned, trees trimmed, painting, handiman services. Reasonable! Call 931-5582 — 877-6388. 25 4 24

HOUSES AND foundations tuckpointed, sand blasted & water proofed. Reasonable. Call 931-6467. 25 5 15

TOM'S PAINTING. Interior and exterior. Free estimate. Call 931-6221 or 877-4026. 25 4 24

HOME IMPROVEMENTS: Free estimates. Call 876-0737. 25 5 15

DIRT, ROCK, slag and sand hauled. Prompt delivery. Call Hamm's Trucking 877-1051. 25 5 15

AIR CONDITIONING repair, window a specialty. Gary's Service, 877-5552. 25 6 26

Em. Wanted 25

TRASH HAULING and clean up work. Call 877-0069 or 877-2110. 25 5 1

YARDS CLEANED and grass mowed. Call 877-4490. 25 4 28

CARPENTER WORK: Repairs, window chains & ropes, roofing, also concrete work. Light hauling. Call 877-2418. 25 4 28

EXPERIENCED WAITRESS and barmaid. Own transportation. Call 874-9375 for appointment. Ask for Mattie. 22 4 28

GOT A water leak? Call Joe, 876-0878. 30-years experience. 25 5 1

TAXES— Federal and State. Call 876-1624. 25 4 24

REMODELING— Exterior and interior. New additions. Patios, garages, carports, etc. Work guaranteed. Call 931-6679. 25 4 28

EXTERMINATE— Roaches, waterbugs, etc. Call 877-3875. 25 4 28

WILL DO sewing & house cleaning. Call 452-3195. 25 5 1

BASEMENT DIGGING, septic systems installed & sewer lines. Dirt hauling. Call 931-3157. 25 5 5

PLUMBING REPAIRS on water lines, waste lines, faucets, bathroom remodeling. Call 452-5512. 25 5 5

TOPSOIL HAULED. Call 931-0954 or 931-1110. 25 5 19

JUNK CARS towed free. If not stripped—will buy. Call 876-9322 or 876-5239. 25 5 19

TRASH HAULING — Basements, garages cleaned. Call 876-1776. 25 5 19

AIR CONDITIONING, refrigerators and appliances repaired. Garrisons, 451-6273. 25 5 29

Personals 26

GET WELL WISHES
Queenie Kamadulski

IS DRINKING causing you a problem? AA can help! Call 877-1821. 26 5 5

Business Cards 28

WANTED: To make wet basements dry with Beaver Water Control. Guaranteed. No excavating, no removal of concrete. Check our method with satisfied customers. Free estimates. Phone 664-0280 or 664-2551. Or write: Unterbrink Construction, Greenville, Ill. 62246. 28 5 5

CREATIVE TRAVEL CENTER
3727 Nameoki Road
Ph. 877-3000 or 452-3041

DON WATSON, Owner
Airline Tickets
Tours - Hotels
Anytime You Travel
No Charge for Our Service

FURNITURE UPHOLSTERED. Quality work done at reasonable rates. Heritage Upholstering. Call 877-8770. 28 4 29

FOR CONCRETE WORK
Drives, Floor, Porches Steps, Patios
CALL
STEARNS
Concrete Contracting
25 YEARS EXPERIENCE
100% UNION—FULLY INSURED
FREE ESTIMATES
PHONE 797-0378

TERMITES, TERMITES, stop their destruction. Five year guarantee. Call Cann's Pest Control, 931-0348 or 876-8996. 28 4 24

Under New Management . . .
New You Coiffures
OWNER OPERATOR GERRY PETERS
(Formerly . . . Fashion Flair)
We wish to welcome our customers and invite new visitors to come in and see us.
See . . .
LINDA CALAMIA, PATSY DORTCH, KAREN STOCKTON, LINDA NANEY, SUE WHITT, ROBERTA WITTER
"FOR THE LATEST IN SPRING FASHIONS"
Complete Walkin Service
TUES.-SAT. 9 A.M. to 5 P.M. LATE THURS. EVENINGS 931-0330
1601 Pontoon Road

Business Cards 28

YOUR HOME BUG FREE
COUPON 20% OFF COUPON
OUR REGULAR LOW PRICE
X-TERMINEX PEST CONTROL CO. 797-0892
RESIDENTIAL - COMMERCIAL - INDUSTRIAL

PERMANENT hair removal— Top Notch Beauty Shop. Call 452-3045. 28 5 5

AIR CONDITION, refrigeration, washer and dryer repair. Phone 877-2933. 28 5 12

EXPERT and REASONABLE
- ☆ Watch Repairing
- ☆ Jewelry Repairing
- ☆ Diamond Setting
- ☆ Ring Sizing

Walker's JEWELRY and GIFT SHOP
1237 Nineteenth Street
Phone 451-4759
EAGLE STAMPS WITH ALL REPAIRS

SEWER SERVICE: Septic tank and water lines. Installing trailer hookups. Ken Britton Contractor. Call 931-2976. 28 4 28

ALL TYPES ROOFING, SIDING, HOME IMPROVEMENTS, CHAIN LINK FENCING
All Work Guaranteed
Free Estimates, Fully Insured
GLENVIEW HOME IMPROVEMENT CO.
876-5251 or 876-1260

TRANSMISSION TROUBLE? See Vern at Vern's Transmission Service, Route 157 and 162 Glen Carbon, 288-9271. 28 5 12

FREE ESTIMATE— Bill and Frank's Home Repairs. All types home repairs. Interiors and exteriors. Also painting, concrete work, plumbing. Call 797-0284 or 797-0279. 28 7 31

ED'S HEATING and AIR-CONDITIONING
LICENSED & BONDED
- REPAIRS
- SERVICE
- SALES

SPECIAL! AIR-CONDITIONERS CLEANED & CHECKED
ONLY $16.95
Call 877-2181

FOR SAFE, effective and economical pest control— Call Stone Exterminators, 876-1035. 28 5 22

Seasonal Camping Sites Now Available
Electric & Water Hook-ups
PHONE OR WRITE
THE DEAN HILLS
8 Miles East of Ramsey
618-423-2357

HOME REPAIRS— All kinds. Carpentry, painting, plumbing, electrical work. Quality work who cares to satisfy you. References, registered, insured. Call 877-6325 or 451-9817. 28 8 28

CARE IS
Calling Supreme Appl. for service on washers, dryers, stoves, disposals and dishwashers or . . .
DO IT YOURSELF AND SAVE
WE HAVE PARTS FOR KENMORE WASHERS AND DRYERS
SUPREME APPLIANCE
2109 Johnson Road
452-5315 & 877-5559

LEO'S Home Repairs. All kinds. Paneling, drop ceiling, bathroom and front porch remodeling. Call 877-6325 or 451-9817. 28 8 28

Business Cards 28

ROOFING, all types. Drywall installed and taped. Trees topped or removed. 877-2906. 28 4 24

PUNKIN PATCH
CHILD DAY CARE
DAY & NIGHT
Full or Part Time
- Experienced
- Licensed

CALL VIRGINIA
"Head Punkin"
451-7632

RENT STEAM-power carpet cleaning machine. Do-it-yourself and save. Appointment only. American Rug Cleaners. Call 877-4057. 28 6 12

No need for wet carpets! Dry clean them with HOST
Use rooms right away
S & S Floorcovering
2900 Madison Ave.

K-L TREE SERVICE— Trees topped, trimmed, removed. Free estimates; fully insured. Phone 874-5418. 28 5 5

BUCHANAN HOME REPAIR
- CARPENTRY
- PAINTING
- PANELING
- SIDING
- ROOFING
- GUTTERS

FREE ESTIMATE
Phone 931-3987

AUTO LICENSE SERVICE: Judd, 2776 Madison Ave. 28tf

TRENCHING AND back-hoe work. Call 931-0660. 28 5 1

Happy Day
Child Care Center
877-0888

SEWING MACHINES Repaired: Retired Singer man with 40 years experience on all makes. Viking Sewing Center, Phone 876-6246. 28 3 31tf

ROACHES, ANTS, waterbugs, $1.25 per room, 6 month guarantee. Call Cann's Pest Control, 931-0348 or 876-8996. 28 4 24

MADISON COUNTY ROOFING CO.
- HOT ROOFING AND SHINGLE WORK
- FREE ESTIMATES

931-1371

WE DO plumbing and heating. New installations or repairs. Licensed and bonded. Call 877-0174 or 931-2005. 28 5 15

HOWARD'S HOME IMPROVEMENT
- Residential
- Commercial

New Construction and Remodeling - Paneling Ceilings - Carpeting Soffit - Siding - Roofs
BANK FINANCING AVAILABLE
931-2198 or 877-2001

TERMITES — TERMITES — Termites — Stop their damage now. We guarantee for five years. Stone Exterminators, 876-1035. 28 5 22

"LOT'S OF TOTS"
Child Development Center
Ages 0-5
Hours 6:30 a.m. to 6 p.m.
4701 HIGHWAY 111
Phone
931-5520 876-5020

ROOFING, GUTTERING and paneling. Free estimate. Call 931-6221 or 877-4026. 28 4 24

ROOFING: Professional work. Reasonable rates. Call 876-8825. 28 5 25

SAVE ½ or MORE
Previously Owned
AIR-CONDITIONERS
5,000 to 29,000 BTU's. Famous named brands.
GRANITE CITY APPLIANCE
3750 Pontoon Rd.
Phone 931-3535

FIREPLACE SPECIAL
WOOD BURNING FIREPLACES, COVERED IN BEAUTIFUL STONE
Normal Insulation $895.00
Also Stone Work Interiors or Exteriors.
No Footing Necessary.
CALL 931-6679

Business Cards 28

MATHIS Repair Service: Air-conditioning, refrigeration washers, driers, dishwashers, garbage disposals, electric ranges. Call 877-6313. 28 5 15

HOME IMPROVEMENTS: Room additions, garages, concrete work, roofing, guttering, paneling, painting, free estimates. Call 876-0737 or 931-4585. 28 5 15

Jerry's Electric
HOUSE WIRING, REPAIR SERVICE INSTALLATIONS
931-2936

FURNITURE UPHOLSTERING and repairing. Large selection of materials and vinyls. Custom work at reasonable rates. Modern Upholstery, 1423 23rd Street. Phone 877-3535 or 877-7053. 28 7 10

ELECTRICAL SERVICE
House Wiring, Repair and Additions
931-3342

PLOW & DISC, mowing, manure, dirt and rock. Call 877-0021 after 3 p.m. 28 7 3

SYKES' MOBILE HOME TRANSPORTING
I.C.C. Certified Carriers
Fully Insured
CALL 877-6420
Skirting - Roof Coating
Unsetting and Resetting
We Move Double Wides

BROKER can make cash offer for your home, 451-7431. 28 2 17tf

WE STOP LEAKS
Quad-City ROOFING COMPANY
OLD ROOFS REPAIRED
NEW ROOFS APPLIED
DAY OR NIGHT 877-0845
Over 8000 Satisfied Customers
JOHN JANCO, JR.
800 STATE ST., MADISON, Ill.

STEAMEX CARPET and Von Schrader furniture cleaning. Free estimates. Call 931-1420 Superior Cleaning Service. 28 4 28

BILL'S STEAMEX carpet cleaning and janitor service. Free estimate, call 876-1670. 28 5 8

EXCELLENT TOP SOIL
Delivered or We Load Trucks, Including Pickups.
PHONE
931-0954 or 931-1110

CHUCK'S Well Service. Works on wells and softners. Call 876-6334. 28 6 30

EARS PIERCED
BY A REGISTERED NURSE
with painless ear piercing gun. 24 carat gold plated ear ring stud included. $8.00.
Call for appointment 288-9754

HOUSE SPECIALTY spraying for: Roaches, waterbugs, ants and crawling insects. $8 min. charge; $3 service chg. on resprays. For service call anytime 876-2369. 28 4 24

KEITH BENNINGTON
WATCH REPAIR
3144 Wayne Ave.
REASONABLE CHARGE
876-2224

SLAG AND dirt hauled. Rubbish of any kind hauled. Call 931-0159. 28 5 19

P.D.Q. PUMPING SERVICE: Industrial, residential—septic tanks pumped. $35 & up. 24-hr. service. Call Wood River, 254-8475. 28 6 16

CLOVERVIEW
CHILD CARE
Ages 2 thru 6
Call 931-9869

Budget Rent a Car
DAILY AUTO RENTAL
Insurance Company Approved
Phone 876-4480
or see
DEMPSEY-ADAMS AUTO BODY
Phone 451-9511

Business Cards 28

ELECTROLUX SALES & SERVICE
Call Bob Simon
797-6835

BOB'S GLASS
New Storm Doors & Windows, Awnings, Patios, Carports
REPAIR WORK
876-6447

Donald Duck
Child Day Care
PONTOON AREA
- Experienced
- Licensed

Ages 1 thru 6
931-5631

Lost and Found 29

LOST: Beagle female. Call 876-3830. 29 4 24

LOST— Lady's billfold, black. At Tri-City Grocery, Venice. Reward! Please return contents. Call 271-3248. Pictures. 29 4 28

Notices 30

ON WEDNESDAY, May 15, 1975, at 1:15 P.M., the Board of Zoning Appeals will meet at 2301 Adams Street, Granite City, Illinois, to consider the petition for variation in the zoning laws to allow a bath house & carport 3' from side property line on property at 2465 Waterman, Granite City, Illinois. Dated this 22nd day of April, 1975. Signed: Bobby Schoolfield, petitioner. 30 4 24

"NOTICE" 2341 August Street. Don't belong to the party at 2341 Lincoln Ave. If you want to know anything about the place, please contact the owner, or the party living there, and please stop calling and harassing me about the place, thank you. 30 4 24

PUBLIC AUCTION: As we are moving to Minnesota, we will sell the following farm machinery, on the farm, located 3 miles south of Staunton, Illinois (South of the Staunton Elevator) then ½ mile east or 1 mile west of the Livingston high school, then 1 mile north, then ¼ mile east, on Saturday, April 26, beginning at 11:00 o'clock a.m. 1964 Massey Ferguson Super 90 diesel, wide front and 18-in. tires; Int. C tractor and cultivator, 3-point; 1969 Ford pickup, farm and ranch; 1972 - 125 motorcycle; JD 4-14 pull type plow, MM 11-tooth Chisel plow, Case 11-ft. wheel disk, sealed bearings; Case 4-row rear mtd. cultivator, JD 4-section rotary hoe, 3-point, IH 449A corn planter, set for 30-in. rows, fert. and insecticide; Case 6-ft. 2-pt. mower, Ford string hay baler, JD 4-bar side delivery rake, on rubber; Oliver side delivery rake on rubber, MM manure spreader, twin-drolic manure loader for 5000 Ford, MM 5-ft. grader blade, 3-point; 12-6 grain drill on steel, DB 10-ft. fertilizer spreader, 7x14 wagon bed with 22-in. sides, JD 2-12 plow on steel, rubber tired manure spreader, 150-gal. gas tank and stand, 8-gal. Sutan weed chemical, tractor umbrella, cluster wheel weights for Ford tractor, MF front and rear wheel weights, Hexel machine, pig creep feeder, 6 Angus-Hereford feeder calves, about 400 pounds; 3 Angus-Hereford bred heifers, 1 Angus-Hereford cow and calf, 350 bales wheat straw. James Sievers, owner. Phone 637-2567. Ahrens Auction Service, Edward H. Ahrens & Sons, R. 2, Staunton, Ill. Phone 618-459-3620. 30 4 24

Coming Events 31

PUBLIC AUCTION: The estate of Mary Krupski, deceased, Saturday, May 3 at 1:00 p.m. Located at 122 Dunk St., Maryville, Il. (1 block south of Standard Service Station, then 1 block east). Real estate: 8 room frame home on 50x110 ft. corner lot. Has new roof & guttering. 2 porches. Inside & outside entrance to basement. All city utilities. Terms— 10 per cent down day of sale, balance upon delivery of deed and abstract within 30 days. Possession— immediately upon complying with terms of sale. Open for inspection from 1 to 5 p.m., April 19. Or call George Ranek 344-6627. Plus all personal property & antiques & collector items. 31 4 24

PUBLIC AUCTION: Sunday, April 27 at 12 noon. Located 2½ miles east of Livingston, Ill. on New Douglas hard road. Katherine Eilers Estate. 5 rooms of furniture & antiques & collector items. Elmer Eilers, executor. Edward Ahrens & Sons, auctioneers, 459-3620. 31 4 24

TRY A PRESS-RECORD CLASSIFIED AD

HERE IS Your Chance To Buy..... (1) Small acreage for commercial, residential, investment, or hobby use. (2) Development land. (3) Excellent crop land. This land is just west of the city of Carlyle, Illinois, and less than two miles from the main dam of Illinois' largest lake, Carlyle Lake. It borders the southerly right-of way line of new four-lane highway, FAP 409, under construction, and township roads on the west and south. The entire tract is described as the northeast quarter of Section 14 except that portion conveyed for highway purposes and all that part of the east ½ of the southeast ¼ of Section 14 lying north of the Old State Road, all in Township 2 North Range 3 West of the 3rd P.M. Clinton County, Illinois. First: 35 tracts of land will be offered at public auction separately. Second: Tracts 1 to 3 inclusive, 4 to 11 inclusive, 12 to 19 inclusive, 20 to 27 inclusive, 28 to 35 inclusive will be offered for bid in combination. Third: The entire tract of 178.345 acres will be offered for bid. The land will be sold in whichever manner brings the highest bid. Electricity, natural gas, and telephone services are currently available on the premises. Water and sewer services are available from the city of Carlyle. Tracts 1 to 3 vary in size from 10.024 acres to 10.696 acres. Tracts 4 to 35 vary in size from 3.894 acres to 4.885 acres. Time and Place: April 26, 1975, at 10 a.m. in the American Legion Home (7th and Jefferson Streets) Carlyle, Illinois. Terms of Sale: 15 per cent down with balance payable over a maximum of 15 years. Interest will be charged at 8 per cent per annum. Prepayment privilege may be exercised at any time. The coal and the right to mine and remove it by underground method only is excepted. Sellers will convey by general warranty deed. General real estate taxes for 1974 payable in 1975 will be paid by the sellers. A legal survey will be furnished to each purchaser. Anticipated additional employes moving to this area in the next 18 months are as follows: (1) Scott Air Force Base - 3,000. (2) Monterey Coal Company, Albers, Illinois - 700. (3) World Color Press, Salem, Illinois - 500. For Further Information Contact: Lampe Auction Service, Germantown, Illinois; Dave, Area 618-523-4425; Jerry, Area 618-523-4210, Area 618-523-4568 after 5 p.m. Warren and Carlisle, Attorneys for the Sellers, 501 Ninth Street, Carlyle, Illinois 62231, Area 618-594-3442. 31 4 10 17 24

PUBLIC AUCTION for James Collins, Thursday evening, April 24 at 5 p.m. Located at 515 Jefferson Road, Edwardsville, Illinois. Motor cycle, 1972 Yamaha Mini Enduro 60; furniture, Sears Coldspot refrigerator with automatic ice maker, Sears Coldspot upright deep freezer, tripple dresser & matching chest of drawers, white provinsional trundle bed with nearly new mattress, Philco refrigerator, hide-a-bed & Simmons mattress, iron bed, cain back chair, two maple chairs, solid rock maple drop leaf table, solid rock maple davenport, maple coffee table and end tables, two green rugs, chrome kitchen table & four chairs, three utility cabinets, card table & three chairs, two small utility cabinets, small round table, table lamps, large cedar chest, clothes hamper, imitation black leather desk chair, like new; desk, book shelves, two end tables, dresser, baby dressing table, red chair, serving cart, metal typewriter table, two swival rockers, chairs, tv trays, childs table & chairs. Lot of miscellaneous items: flute, archery set, push leaf & grass rake, mechanics tool box, 22 leaver action refle, some household appliances, fox double barrell 20 gauge shot gun, lots of small items. Terms - cash. James Collins, owner. Edward H. Ahrens & Sons, auctioneers, Staunton, Illinois. Phone (618) 459-3620. 31 4 24

Boy Scout Troop 28
RUMMAGE SALE
SAT., APRIL 26
8:00 A.M. to 5:30 P.M.
3272 Edgewood (at Emert). Sponsored by parents. Furniture, clothing, appliances and other miscellaneous items too numerous to mention.

EDWARDSVILLE JAYCEE flea market, Sunday, April 27, 10 a.m.-5 p.m. American Legion Hall, Route 157 South. Free admission & parking. 31 4 24

Additional Classified On Page 43

WANT ADS GET RESULTS

INSPECTING STUDENT HOUSE. Earl Lovejoy, 2027 Sherman Ave., left, inspected the house built by High School students at 2359 Clark Ave. Also shown, Jeff Badgett, right, a senior at Granite City High North is explaining the features of the house which includes two full bathrooms, wall-to-wall shag carpeting throughout and central air-conditioning. Badgett was a junior when the building program was started and has worked on the house from its beginning until its completion. (Press-Record Photo)

State geographers to convene in area

The Illinois Geographical Society will hold its annual convention at the Holiday Inn in Collinsville (Route 157) on May 1-3.

The convention will be sponsored by the earth science and planning department of Southern Illinois University at Edwardsville. James Bridwell, an assistant professor in the department, is vice-president of the state society.

The executive council of the IGS will meet May 1 at 8:45 p.m. Registration for the convention will begin at 7:30 a.m. May 2 and continue until noon.

During the morning session, Norman Bettis of Illinois State University will demonstrate inquiry techniques. His topic will be "The Utilization of Population Data for Graph Construction in an Inquiry Format."

John Vogel of the Illinois Water Survey will report on findings of the Metromex project, an intensive study of the effect of metropolitan pollution on downwind weather. The title of his presentation is "The Urban Weather Effect: It Rains More East of St. Louis."

Lt. Gen. Daniel "Chappie" James Jr., vice-commander of the U. S. Military Airlift Command, Scott Air Force Base, will be the luncheon speaker. He will discuss certain geopolitical and geographical implications of the U. S. Air Force world supply system, titled, "Generation of Peace — Can We Afford It?"

James Anderson, archeologist in residence and curator of the museum at Cahokia Mounds State Park, will describe results of mound excavations.

Doyne Horsely, Southern Illinois University at Carbondale, will examine the history of Kaskaskia Island and analyze problems of settlement and occupancy of the often-flooded bit of Illinois west of the Mississippi River.

Robert Koepke, associate professor of earth science and planning at SIUE, will discuss environmental, geographic and economic aspects of development of a large floodplain area extending south from the SIUE campus.

Walter Kollmorgan, from the department of geography at the University of Kansas, will be the banquet speaker Friday evening May 2. His topic will be "The New Environmentalism." Past president of the Association of American Geographers, he also has served as editor of the association's publication, "Annals."

On Saturday, May 3, the group will travel to Cahokia Mounds State Park to visit the excavations and museum. The geographers also will attend a special presentation at the Jefferson National Expansion Memorial dealing with early development at St. Louis.

READY-MIX CONCRETE
CALL LYBARGER
452-3107 or 452-6180

Hospital notes

Patients admitted to St. Elizabeth Hospital Sunday, April 20, 1975.

Timothy Loflin, 4709 Kirkpatrick, 7 months old; Henry Aerne, 2501 Grand; Cynthia Millsap, 4744 Nameoki; Randall Maritt, 2317 Wilson; Ralph Rotter Sr., 2717 Washington; Grace Ludwig, 5056 Lakeview; Jewel Tubbs, Waynesville, Mo.; Russell Gaddy, 3, of 2413 Iowa; Christine Kelley, 3, of Glen Carbon; Carlena Hagen, 2926 Madison; Donna Wilson, 11, of 2920 Dogwood; Barbara Lynn Campbell, 1011 Third, Venice.

Stella Bosworth, 1715 Maple; Esther Zorka, 2319 Emert; Robbie Wilson, 15 Victoria; Walter Volkmar, 2117 Pontoon; Charles Hood, 304 Charcoal; Jonne Barker, 15, of Rural Route One, Box, 124; Paul Freeman, 3419 Lydia; Robert Bush, 124 Big 4 Place; Diana Koberna, 4037 Sara; Alice Reber, Rural Route Two, Box 708C; Roy Leon Noel, 4508 Walter; Frank Markovich, Collinsville; Louise Maroni, Wood River.

Lorene Christ, Hanson; Fannie Brockus, Edwardsville; Carroll Brown, 637 Margaret; Hazel Kontros, 1751 Walnut; Alice McMillen, 2707 Harvey, Apt. 77; Perry Tongay, 4000 Apt. 2, Gaslight Walk; Gertrude Kuleaza, 3024 Edgewood; Andrew Clyde, 2402 Hemlock; Michael McKinney, 2134A Adams; Marie Parizon, 1749 Spruce; Susan Thompson, 2828 Yale; Ronald Davis, Rural Route Two, Box 710.

Richard Hotson, 3128 Willow.

James Kramer, 2914 Sunset; Diane Lybarger, 1538 Fifth, Madison; Ada Williams, E. St. Louis; Doris Young, 2424 Benton; Gregory Reagan, Pekin, Ill.; Greg Knight, Pekin, Ill.; Mabel Gaston, 3109 Wayne; Wilbert Suhre, TraveLodge; Diana Bowles, 4000 Sara; Loretta Gould, E. St. Louis; Robert English E. St. Louis; Heather Ochoa, 2309 Waterman, 19 months old.

SCHOOL FOOD SERVICE OFFICERS. Madison School District 12 hosted the annual spring dinner and business meeting of the Madison County Food Service Association at the Madison High School, with 330 members attending. New officers elected are, seated at left, Mrs. Dorothy Kloss, vice-president of Highland, and Mrs. Viola Hoffman, secretary, of Granite City. Standing from left, Mrs. Ruth Harrison, treasurer, of Alton: Mrs. Helen Meikamp, of Edwardsville, retiring president, and Mrs. Dorris Hollaway, of East Alton, retiring secretary.

Proclaims 'Respect for Law' Week

Granite City Mayor Paul Schuler today proclaimed May 1 to 7 as "Respect for Law Week" and urged citizens to join in "carrying the message of respect for law to other citizens."

The proclamation credited Optimist Club members with sponsoring and supporting programs aimed at combatting crime and disrespect for the law.

The proclamation said:

"Whereas, crime and its effect upon the lives and property of our citizens continues undiminished, despite efforts by government, citizens' organizations and many individuals, and,

"Whereas, the problems of crime touch and affect all segments of our society undermining and eroding the moral and economic strength of our communities and their citizens, and,

"Whereas, there is still a reluctance on the part of many citizens to involve themselves in actions to insure the protection, rights and well-being of their fellow citizens, and,

"Whereas, Optimist clubs and their members continue to sponsor and support programs aimed at combating crime and disrepect for law through year-round efforts; now therefore be it resolved, that I, Paul Schuler, proclaim the week of May 1-7, as Respect for Law Week, and ask all citizens of Granite City to join with the Optimists in carrying the message of respect for law to other citizens, and by example, exercise responsible citizenship."

JACK STOLEN

A half-ton jack valued at $150 was reported stolen from the home of W. B. Kitchen, 1838 Market St., Madison, last week.

Benefit dance for former GC resident

A benefit dance for James Hackethal, a kidney transplant recipient and former Granite City resident, will be held from 6 p.m. to 10 p.m. Sunday, May 4, at the Edwardsville Moose Lodge on Goshen Road.

Hackethal, 40, attended Sacred Heart School and graduated from Granite City High School. He is the son of Mr. and Mrs. Harry Hackethal of this area.

He received a new kidney Jan. 28 in the University of Minnesota Hospital, Minneapolis, Minn., from his brother, Lawrence "Toots" Hackethal of Edwardsville.

Except for a brief visit at home, James Hackethal has remained in the hospital since the operation. A "James Hackethal kidney transplant fund" was started by friends to help the family defray the large expenses of the operation and subsequent hospitalization.

Tickets for the May 4 dance cost $2 and all receipts will go to the benefit fund, according to Roger Hartung, treasurer of the fund. The Trombones band is to entertain at the dance.

Ticket requests and donations should be sent to Hartung at the Bank of Edwardsville, where the fund is maintained.

At TED'S HARDWARE
LAWN AND GARDEN WEEK-END SPECIALS!
PRICES GOOD FRIDAY AND SATURDAY ONLY!
BLACK & DECKER
13" SINGLE BLADE SHRUB & HEDGE TRIMMER
No. 8101
OUR REG. EVERY DAY LOW PRICE 16.99 WHILE SUPPLIES LAST
FRIDAY & SAT. ONLY
11.88 BUY NOW & SAVE!
18" Black & Decker ELECTRIC LAWN MOWER
• Permanent Magnet Motor for Extra Long Life
• Double-Insulated for Maximum User Safety
• No Gas or Oil to Fuss With, No Fumes or Smoke
• Starts and Stops with the Press of a switch
BUY NOW and SAVE!
NOW ONLY 59.99
Cutting Height From 1-inch to 2½-inches
Grass Catcher Available
Model 8000

X-L POWER MOWERS
• 20" - 3 H.P. - 4 Cycle - Briggs & Stratton Engine
• Adjustable—Three Different Cutting Heights
• Recoil type starter, automatic choke. Throttle control on handle. Chrome-plated handle folds down for easy storage.
REG. 89.88 — NOW ONLY
WHILE THEY LAST! 69.99 FRIDAY SAT. ONLY
22" - 3½ H.P.
4 CUTTING HEIGHTS
REG. 94.88 - NOW ONLY
79.99 FRIDAY & SAT. ONLY
• Grass Bags Available On These Models
• Hurry Down, They Won't Last Long At These Prices

BULK GRASS SEEDS
• ANNUAL RYE .39 Lb.
• PERENNIAL RYE (10 Lbs. 4.99) .59 Lb.
• CREEPING RED FESCUE .89 Lb.
• KENTUCKY 31 TALL FESCUE .59 Lb.
• KENTUCKY BLUE (10 Lbs. 6.99) .79 Lb.
TED'S HARDWARE
1918 Delmar — Downtown Granite City
OPEN FRIDAY NITE 'TIL 8:30 P.M.
ALL OTHER DAYS — 8:30 A.M. to 5:30 P.M.

LEVI'S®
BUTTON THRU

Designed and built for the fashion-minded young man —the great Levi's low-rise fit styled with a button fly and generous bell bottoms. Fresh new colors in chambray and fade-out denim.
$15.00
Levi's
ZIP-FLY BLUE DENIM BELL 13.50
BIG BELLS 14.50
OTHERS FROM 12.50
Schermer's MEN'S SHOP
DOWNTOWN Mon. & Fri. 9:00 to 8:30 Tues. thru Sat. 9:00 to 5:30
CROSSROAD PLAZA Mon. thru Sat. 9:30 to 9:30 Sundays 12:00 to 6:00 P.M.

FABRICS of all kinds at LOWER PRICES
CHARGES. Shoppers Charge . . BankAmericard
For MOTHER'S DAY . . .
GIVE HER A DRESS-LENGTH FROM THE FABRIC STORE
LOTS OF . . . NATURAL GAUZE For The Peasant Blouse
AS LOW AS 99¢
BRIDAL FABRICS And Complete Line of Accessories Veils In Stock & Made to Order
UPHOLSTERY AT CLOSE-OUT PRICES Drapery & Coverings
THE FABRIC STORE
Open Until 9:00 p.m. Every Nite and Sundays 12:30-5:30 (Except E. St. Louis)
NAMEOKI VILLAGE SHOPPING CENTER
Other Stores
Eastgate Plaza, East Alton — Montclaire Shp. Ctr., Edwardsville
122 Lincoln Hwy., Fairview Hts. — Downtown East St. Louis

BOND TIRE CO. ARMSTRONG BOND TIRE CO.
WOW CUSTOM-BELTED PUNCTURE SEALANT TIRES WOW
NOW FOR THE FIRST TIME YOU CAN BUY A 6-PLY TREAD 4-PLY SIDEWALL — PUNCTURE SEALANT TIRE AT PRICES YOU NORMALLY PAY FOR REGULAR TYPE TIRES. COMES WITH 3 RING DISTINCTIVE WHITEWALL DESIGN!
F78x14 $28.95 TAX 2.56 4 for $110
G78x14 G78x15 $30.95 4 for $120
H78x14 H78x15 $32.95 4 for $130
L78x15 $35.95 TAX 3.26 4 for $140
BOND TIRE CO. INTRODUCES THE CARLETON TIRE
Full 4 Ply Polyester Whitewall
E78x14 $23.95 4 For $92
F78x14 $25.95 4 For $100
G78x14 G78x15 $26.95 4 For $105
H78x14 H78x15 $28.95 4 For $110
J78x15 L78x15 $30.95 4 For $120
Delco Pleasurizer SHOCKS $9.95 PLUS INSTALLATION
Front End ALIGNMENT $10.95 Air Cond., Torsion Bars 12.95. Precision Alignment by Expert Mechanics.
Save Now BRAKE RELINE Starting At $39.95 FOR 4 WHEELS
DISC BRAKE SERVICE Starting At $39.95
CHARGE IT! • BANKAMERICARD • MASTER CHARGE • AMERICAN EXPRESS
ARMSTRONG SURVEYOR 78 STEEL-BELTED

STEEL-BELTED SURVEYOR
TOP QUALITY — STEEL PROTECTION AND SAFETY AT THE LOWEST PRICES!
F78x14 $32.95
G78x14 G78x15 $34.95
H78x15 $39.95
Very Limited Supply
Come Early - Don't Miss Out
Attention BUICK - CADILLAC OLDS - LINCOLN OWNERS
CARLETON STEEL-BELTED RADIALS LR78x15
4 Tires For $200
BOND TIRE COMPANY
METRO'S EAST LARGEST ARMSTRONG TIRE DEALER
EAST ST. LOUIS 5100 STATE STREET Across from High School 271-6688 397-6680 OPEN DAILY MON. Thru SAT. 8 A.M.-5 P.M.
FAIRVIEW HEIGHTS 6212 N. ILLINOIS (Hwy. 50-159) ½ Block South of Venture Store 632-6362 MON. thru FRI. 9-9 SAT. 8-5 SUN. 10-5
COLLINSVILLE 9001 COLLINSVILLE ROAD Next to Fairmount Race Track 345-1323 OPEN DAILY 9-6 SAT. 8-5

CHAMPIONSHIP BANNER is viewed by Venice High School Coach Richard Essington, left, after its presentation by Edward Foley, right, of the Venice Lions Club. The banner will be displayed at the high school in recognition of the Red Devils' class A state basketball titlists "as an inspiration to future Red Devil teams," said Foley. *(Press-Record Photo)*

"YOU HAVE BROUGHT HONOR", said Dr. George Wilkins Sr., "not only to Venice but to the entire local area." Representing the Tri-Cities Area Chamber of Commerce, the former Illinois public instruction superintendent made the comment to Venice High School Coach Richard Essington, left, while presenting him with a plaque citing the 1974-75 state champion Class A basketball team. *(Press-Record Photo)*

HAPPY MEMORIES of the state championship basketball season are discussed by Red Devil cager Algie Crawford, standing, and his coach, Richard Essington, seated, as Crawford obtains Essington's autograph at a banquet honoring the coach and players. Seated, at the center, is Mrs. Clarence Hand, wife of the assistant coach. *(Press-Record Photo)*

CHAMPIONSHIP GAME BALL is presented to Red Devil Coach Richard Essington by Robert N. Vickers (right), superintendent of schools. The ball, signed by all the Venice players, will be placed in the Venice High School trophy case. *(Press-Record Photo)*

Venice quintet praised

The Venice High School basketball team, state champion of 1974-75 Class A (750 enrollment or less) competition, was lauded during the weekend by such speakers as State Rep. Joe Lucco, a former basketball coach, and Venice School Board President Jack Tolliver.

The gathering of 200 at the annual sports banquet, held at Venice-Madison American Legion Post 307, applauded all the talks and was particularly responsive to Coach Richard Essington, according him a standing ovation.

"Back in October," the coach said, "we had a long talk and the players spoke of the goal they wanted to accomplish. They worked hard to reach that goal."

He introduced the Red Devils, including Algie Crawford, James Crowder, James Turner, Jeff Corrie, Mike Henry and Mike Logan.

When he presented player Reggie Gardner, Essington remarked, "He has so much natural ability that we call him Mr. Smooth.

"Reggie has a great future in basketball and he has three brothers in grade school here. We are looking forward to having them on the team someday."

Recalling Gardner's field goal at the buzzer which gave Venice a victory at Champaign in one contest, Coach Essington said, "I jokingly told him it was about the only thing he had done right that particular night, but that he sure picked the right time to do it."

Essington commented on many of the players as he introduced the Red Devil squad.

He said that Logan, who started on the team last year but played as a sixth man on the championship team, may sign a contract to play basketball next year at Sanford-Brown Business College in St. Louis.

"James Crowder may have to fill some big shoes here next season, possibly as pivot man," the coach noted.

Essington cited James Turner, 5-10 junior guard, as being one of the best players in this region, including a spectacular performance against Watseka.

"Jeff Corrie has been the playmaker of the Red Devils, a dedicated player with potentially a great future in the sport.

"I remember that when he was in the fifth or sixth grade, he would dribble the ball down Broadway on his way to school."

Of Henry, Essington said, "Mike played a lot and worked hard for the team. He averaged 17 points a game and is truly an all-stater.

"People always commented on his slim build, but he was always under the basket grabbing rebounds and stuffing them into the net for valuable points."

Venice Mayor Ebersoldt responded, "Can you believe I once weighed 125 pounds and was corkball champion of Venice, along with John Essington, Richard's father?"

"We haven't been on the map so prominently since the flood of 1903," Mayor William M. Ebersoldt reiterated. "Thanks to the coach and players, people once again know who we are.

"We have a great school system here," the mayor continued," and through the efforts of school systems such as ours, this country will survive."

George T. Wilkins Sr., representing the Tri-Cities Area Chamber of Commerce, presented a plaque citing the 1975 state championship.

He remarked, "I have officiated at sports events off and on for 30 years, and in my opinion the Red Devils are the best coached and best disciplined team I have ever seen on a basketball court.

"They have brought honor not only to Venice, but to the Tri-Cities area and the state of Illinois," Wilkins said.

Edward Foley, representing the Venice Lions Club, presented a banner inscribed, "Venice Red Devils, Illinois Class A 1975 state basketball champions."

Foley said, "We of the Lions Club followed the team all the way, and the state championship flames was probably sparked in that eight-overtime victory over Mascoutah during the Sparta tournament."

Robert N. Vickers, superintendent of schools, gave the championship game basketball, presented by all the players, to Coach Essington and then led the audience in chanting, "Yea, Red Devils, Yea, Red Devils."

VHS won the Sparta title by beating Marissa 79-46, Mascoutah 64-58 in the season's longest game and Sparta 77-65.

The Red Devils captured the Freeburg Christmas tourney by stopping Steeleville 80-54, New Athens 74-45, Trenton Wesclin 76-66 and Lebanon 80-59 for the title.

The Dupo regional went to Venice by 62-42 over Brooklyn Lovejoy, 76-50 over Columbia and 58-47 over Madison.

Sectional play at Vandalia was won by VHS 79-74 over Vandalia and 43-42 over Nokomis, and at the Charleston super-sectional it was Venice 59-58 over Carmi in a three-overtime contest.

At the "elite eight" state finals, Venice won 47-41 over Morrisonville, bashed Watseka 57-49 and in the championship game beat Timothy Christian 65-46.

There were two other overtime games in 1974-75—a 74-63 loss to Madison and a double-overtime win over Sumner 69-68.

The only other setback was a 59-52 loss to Sumner.

Other Red Devils wins were over Columbia 78-52, Vashon 67-50, Freeburg 59-48, Waterloo Gibault 91-53, Assumption 85-64, St. Paul of Highland 90-55, Lincoln 59-57 and 72-56, Valmeyer 93-50 and 85-40, Alton Marquette 91-62 and 80-54, Belleville St. Henry 69-44 and 73-44 and Wood River, 84-59.

Prayers were offered at the banquet by the Rev. Richard Bailey and the Rev. John O'Connell.

Principal Anna McKinney of Venice Grade School and Venice High School Principal Lewis E. Sabin spoke at the dinner, and the welcome was by Venice School Supt. Vickers.

Ken Perkins and Mary Donna Scaturro introduced Venice Grade School basketball players and cheerleaders, and Irene Hackett introduced VHS cheerleaders.

The grade school team won the Bunker Hill tournament enroute to a 14-2 season record.

"BE PROUD of your ethics, background and heritage which have led you to the 1975 Illinois High School Association Class A state basketball championship," State Rep. Joe Lucco told the Venice High School Red Devils during a sports banquet held in their honor during the weekend. *(Press-Record Photo)*

FEAST FOR CHAMPIONS was held at the Venice-Madison American Legion Home on Broadway, with more than 200 honoring the 1974-75 Venice High School state Class A basketball championship team. The Red Devils posted 32 wins in 34 games, including a 65-46 victory over Timothy Christian at Champaign to take the state title. Shown, left to right, are players Jeff Corrie, Mike Henry and, on the other side of the table, Mike Logan, Reggie Gardner, James Crowder and Student Manager Clark Ray. *(Press-Record Photo)*

YOUR HOME BUG FREE
COUPON 20% OFF COUPON
OUR REGULAR LOW PRICE
X-TERMINEX PEST CONTROL CO. 797-0892
RESIDENTIAL - COMMERCIAL - INDUSTRIAL

Lois' SPRING-A-THON SALE!
20% OFF On All Regular Prices
SPRING FASHIONS
SLACKS • BLOUSES • PANT SUITS • COORDINATES
DRESSES • COATS • CAPES
USE OUR LAY-AWAY PLAN
ONE GROUP OF LADIES FASHIONS 50% OFF REG. PRICE
Lois' Fashion hut
4306 NAMEOKI ROAD
Due to Nameoki Rd. construction take Pontoon Rd. to Wabash to Ferguson straight to Lois' Fashion Hut and SAVE!

Acorn Manor
COUNTRY OAK
SOLID OAK WITH DEEP BROWN FINISH
50" WIDE
73" TALL
18" DEEP
BUFFET AND GLASS-DOOR HUTCH . .
SAVE $70
REG. $549.95
$479.95
5-PC. DINING SET
SAVE $50
42-INCH ROUND TABLE WITH TWO 12-INCH LEAVES AND 4 SOLID OAK PADDED CHAIRS. . . .
Reg. $389.75
$339.75
CHOICE OF COLORS ON CHAIR SEATS
FRIEDMAN'S EARLY AMERICAN SHOP
405 MADISON AVENUE 877-6002
OPEN EVERY DAY 8:30 A.M. to 5:30 P.M. FRIDAY UNTIL 7 P.M.
CONVENIENT TERMS
FREE PARKING
FREE DELIVERY

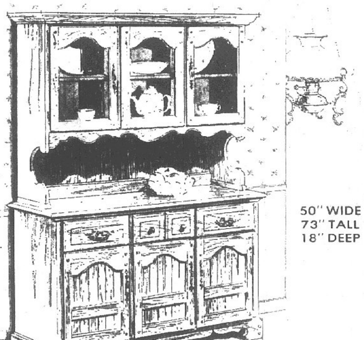

Area tornado season starts; know signal and precautions

By VALERIE EVENDEN
Press-Record Staff Writer

Their time on earth is short, and their destructive paths are rather small. But the march of these shortlived, local storms through populated areas leaves a path of terrible destruction.

In seconds, a tornado can transform a thriving street into a ruin, and hope into despair.

Tornadoes most frequently happen in the midwestern, southern and central states from March to September.

Local civil defense officials and the National Weather Service report that "tornado time" is here, as far as the bi-state metropolitan area is concerned.

Should a tornado be sighted in the immediate area, a steady blast of 3 to 5 minutes will be sounded on sirens, whistles, horns or similar devices throughout the Quad-Cities.

Tornadoes skipped through Southern Illinois and Southeast Missouri Friday and winds reached gusts of 68 miles per hour in the St. Louis area shortly after 5 p.m.

Several trees were reported down in the Quad-City area and a large billboard on Highway 3, near A. O. Smith Corp., was twisted and partially collapsed.

The St. Louis region was under a tornado watch from 1 to 7 p.m. Friday. No siren warnings are sounded during a tornado watch period, only when a twister is actually sighted in the vicinity, CD officials stressed.

Authorities said a woman and two children were injured when a tornado touched down in the Oakawville-New Minden area, damaging several houses, mobile homes and farm buildings in northern Washington County.

A mobile home was overturned and houses damaged near Ava. One home and many farm outbuildings were destroyed in Monroe County, near Red Bud.

Numerous accidents were reported in the area during the period of heavy rain early Friday evening. Few involved injuries.

Twisters were spotted north of Murphysboro, Ill., and Poplar Bluff and Cape Girardeau in Missouri, as the storm system moved northward.

At least eight planes were badly damaged at Lambert Field and power outages were experienced in areas of St. Louis County.

Civil defense officials stressed that when a tornado is sighted or the local siren network activated, all residents should take cover immediately.

In town, seek shelter, preferably in a steel reinforced building and stay away from windows!

In homes: The southwest corner of the lowest floor or in the basement offers greatest safety. People living in brick or stone houses should seek other shelter, if time permits, preferably in a storm cellar or basement of a frame house. Electricity and fuel lines should be shut off, if possible, and windows on the north and east sides of the house may be opened to help reduce damage to the building.

Standing against the inside walls on the lower floors of an office building offers some protection.

In schools: Stay inside, especially if the school building is of good steel reinforced construction.

Stay away from windows and remain near an inside wall on the lower floors when possible.

Avoid auditoriums and gymnasiums with large, poorly-supported roofs.

In rural schools without reinforced construction, children and teachers should move to a ravine or ditch if a storm shelter is not available.

In large office buildings, employes should move to interior lower floors and remain away from windows at all times.

After a siren warning is heard, industrial plant personnel should be posted at strategic points to watch for approaching twisters and advise safety officers of immediate danger.

All business concerns, regardless of size, together with schools, hospitals and nursing homes, should have contingency plans to cover emergency conditions, such as a tornado-caused disaster, the CD officers emphasized.

Auditions for youth orchestra

Open auditions will be held for positions in all sections of the St. Louis Symphony Youth Orchestra except piano for the 1975-76 season on Saturday, May 24, beginning at 9 a.m. in Powell Symphony Hall.

Students from this area aged 12 through 21 are eligible to audition for membership in the orchestra, which meets weekly for rehearsals.

To obtain an application to audition, young musicians must send a self-addressed, stamped envelope to: Orchestra Manager Mrs. Edith Hougland, 7150 Wise Avenie, St. Louis 63117. Applicants must contact Mrs. Hougland to arrange an audition time during the day of May 24.

The Youth Orchestra was founded five years ago by Leonard Slatkin, associate principal conductor of the St. Louis Symphony, to familiarize talented young musicians with the discipline, atmosphere and repertoire of a professional orchestra. The youth group presents three concerts.

For further information, Quad-Cityans may telephone Mrs. Hougland at (314) 644-1696 or 647-6284.

Four new members of DeMolay chapter here

Paul Clinard, David Harley, John Seybert and William E. Skinner Jr. became members of James Stuart Chapter, Order of DeMolay, as part of a district class of 18 initiated at Jerseyville.

District officers conferred the initiatory degree and a district degree team conferred the DeMolay degree.

The class was named the "Dr. Sylvester William Downey" class. Dr. Downey was on the Jerseyville DeMolay Chapter's advisory board and was 97 when he died last January. Dr. Downey became interested in DeMolay while residing in Pennsylvania.

At Jerseyville, he was instrumental in getting the Jerseyville Chapter chartered. Prior to Dr. Downey's efforts the members were organized as a club under the Alton Chapter, Order of DeMolay.

Taking part in the initiatory degree work from the local chapter were: Karl Ebrecht Sr., councilor; William Berger, standard bearer; Jeff Donley, second preceptor; Mark Doolittle, third preceptor; Dennis Worthen, fifth preceptor, and Thomas Ebrecht, sixth preceptor. William Berger also was on the DeMolay degree team.

Other DeMolays attending from the local chapter were: Barry Church, Robert DeCourcy, Bruce Groshong, John Tolan, Anthony Tsigolaroff, and Michael Worthen. They were accompanied by advisers Dr. Amos Rode and Charles Meyer, and Master Masons Max Clinard, John DeCourcy, Robert Harley and William E. Skinner Sr.

On honor roll

Douglas Griffith, son of Mr. and Mrs. Gerald Wayne Griffith, 2824 Grand Ave., has been named to the honor roll at Culver-Stockton College, Canton, Mo.

Students named to the honor roll have achieved a semester grade point average of 3.20 or greater on a 4.00 scale. Griffith is a freshman at Culver-Stockton, where he was a member of the varsity football team. He is a 1974 graduate of Granite City High School South.

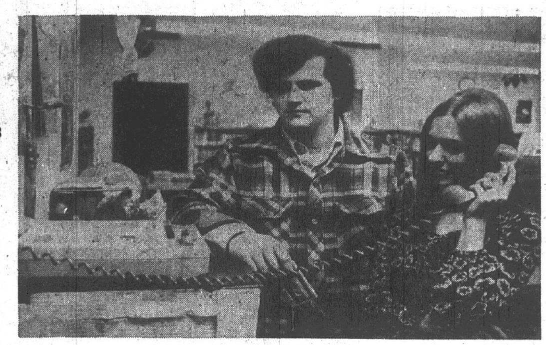

DIAL-A-STORY HAS BEGUN at the Granite City Public library. The "magic" telephone number is 876-1653 and may be called 24 hours a day. The first story is about Ferdinand, a little bull who liked to smell flowers. Mrs. Rose Bone of the children's department is testing the new device. Rick Foley, Venice, representing Wallace Electronics of Peoria, installed the equipment last week. (Press-Record Photo)

Dial-A-Story gets 532 calls in first 24 hours

The "Dial-A-Story" program initiated by the Granite City Public Library this month is a big success. In fact, it may be too big a success.

During its first 24 hours in operation, the automatic machine which answers the telephone and gives a short tape-recorded story, received 532 calls.

Children, first reading about the service in Thursday's Press-Record, were often disappointed as call after call led only to busy signals for the overloaded service.

Residents with telephone numbers close to the Dial-A-Story number also reported problems with the small fingers of the children misdialing the telephone.

One perturbed woman told one young caller after a wrong number call to Dial-A-Story, "Will you please check what number you're calling and dial carefully?"

Friday morning was no easier as youthful callers attempted to reach the service as early as 6 a.m., only to get a busy signal.

The service was available for the persistant, as 532 of them did receive a free story the first day. If your child is persistant, the Dial-A-Story number is 876-1653.

WATER WEIGHT PROBLEM?
USE
X-PEL
Excess water in the body due to build up of Premenstrual Period can be uncomfortable. X-PEL, a mild diuretic, will help you lose excess body water weight. Only $3.00. We recommend it.
Reese Drug Stores

CMC STEREO CENTERS

At CMC...while we still have some of these super SHERWOOD & FISHER receivers left...you can get 2 great stereo systems for just...

1/2 PRICE
3 DAYS ONLY!

$341.35

Garrard · audio-technica · FISHER · Electro-Voice

This Fisher receiver is such a good buy . . . we sold our first shipment right out! It delivers 22 watts RMS x 2 (60-20,000 Hz @ 8 ohms) at no more than 1% distortion . . . plenty of power to drive the EV-14A's to their pure, mellow sound. And all you have to do is add an extra set of speakers to enjoy 4-channel SQ matrix recordings . . . played by the full-featured Garrard changer and Audio-Technica cartridge with its superior frequency response. Only a few Fishers left some demos some new-in-the-box!

Fisher 4025 receiver, reg. $349.95
Garrard 62 record changer, base, cover, Audio-Technica AT-11E dual-magnet cartridge; reg. $132.85
Electro-Voice EV-14A two-way ten-inch speakers, pair, reg. $199.90
Total if purchased separately, $682.70

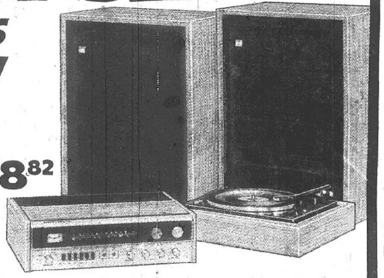

$548.82

SHERWOOD · PE · FISHER · ADC

Just listing the Fisher speaker specifications, tells you a lot about this system's big, full sound . . . a 15" woofer, two 5" midrange drivers, and a 3" dome tweeter. And the Sherwood drives them to full power performance with 35 watts RMS x 2 (30-20,000 Hz @ 8 ohms) at no more than 0.7% distortion. FM sensitivity is equal to that of "state-of-the-art" receivers at twice the price. And records are played with comparable precision thanks to the light-tracking PE. Limited Quantities.

Sherwood S7200 receiver, reg. $359.95
PE 3015 automatic turntable, base, cover, ADC 250XE elliptical cartridge; reg. $237.80
Fisher XP 9S three-way fifteen-inch speakers, pair reg. $499.90
Total if purchased separately, $1097.65

SUPERSCOPE® TD-28
8-TRACK PLAYBACK DECK
Our best stereo deck, by the same people who make Marantz . . . and with the performance, features, and good looks to prove it. Signal-to-noise ratio and wow-and-flutter specs are outstanding. And you can choose your favorite program . . . skip selections you don't want to hear with fast forward . . . or repeat your favorite program. Reg. $64.95 **$49**
OUR LOWEST PRICE EVER!

SOUNDESIGN AM/FM STEREO
We've combined the Soundesign 4329 and a pair of very compact Electro-Voice EV-11A speakers for a system small enough in size and price that you can add stereo just about anywhere! Reg. $149.85 **$74.92** HALF PRICE

EPI
DEMO SALE
1/3 OFF
Last week, we dropped the line and the price Save on the Linear Sound of EPI while we still have a few left! No rainchecks . . . no layaways.

ALL KOSS HEADPHONES IN STOCK
1/3 OFF

6"x 9" Car Stereo Speakers
A pair of stereo speakers with heavy 6 oz magnets black grills and a great sale price! Reg. $22.88
1/2 PRICE
$11.44

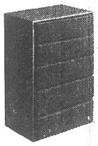

40% OFF PIONEER PROJECT SPEAKERS
To save expensive freight charges from Japan . . . Pioneer, the world's largest producer of speakers, has started making speakers right here in America. Here are the first ones . . . both highly efficient with excellent transient response . . . and now a great CMC sale price in addition to the low Pioneer price!

	Reg.	SALE
PROJECT 60 2-way 8"	$69.95	$48
PROJECT 100 2-way 10"	$129.95	$78

Garrard 82 AUTOMATIC TURNTABLE
Save $60.85
Garrard's famous Synchro-Lab motor combines the powerful torque of a 4-pole induction motor and the constant speed accuracy of a synchronous motor. A 2-position lever maintains a 15 degree tracking angle for accurate reproduction . . . and we've added the base, a Shure M-44E cartridge and a great sale price! Reg. $159.85 **$99**

THE NEW J.I.L. 8-TRACK CAR STEREOS
J.I.L. just keeps on outdoing themselves! They've taken last year's full-power output . . . last year's balance, tone, volume controls, program selector and indicator lights . . . and last year's prices . . . and improved on them by adding fast forward and repeat switches and MORE POWER! And CMC is improving on them by adding a new introductory sale price!

	Reg.	SALE
J.I.L. 516 8-Track Car Stereo	$49.95	$39.95
J.I.L. 517 8-Track Car Stereo with FM Stereo	$79.95	$69.95

SALE ENDS SATURDAY, APRIL 26th

CMC STEREO CENTERS

E. Alton, Route 3 across from Eastgate, 741-3618
Ballwin, 604 Manchester Road, 227-9690
Belleville, 4416 West Main, 436-6696
Bridgeton, 3615 N. Lindbergh, 739-3150
Clayton, 8069 Clayton Road, 726-6455
Crestwood, 9808 Highway 66, 965-1830
Ferguson, 10765 New Halls Ferry, 868-1665
Granite City, 3142 Nameoki Road, 621-5044
Hazelwood, 7766 N. Lindbergh, 838-0404
Kirkwood, 11125 Manchester Road, 821-7900
Mehlville, 2925 Lemay Ferry Road, 487-7200
St. Charles, 2130 1st Capitol Drive at Clay, 946-7670

Take it home with you . . . Charge it!
master charge · BANKAMERICARD
. . . or Financing Available
Open: 12-9 Daily, 10-5 Saturday

Casual Look
Hush Puppies® are your dogs' best friends.

No need to polish . . . Hush Puppies® Bermuda is done in easy-to-care krinkle patent with wafer sole and steel shank support. To keep clean, just wipe them with a damp cloth.
$23.95

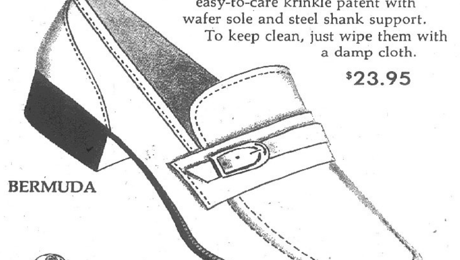

BERMUDA

Hush Puppies® BRAND SHOES

We Have Hush Puppies for the Entire Family

MEN'S	LADIES'	CHILDREN'S
$15.95 up	$13.95 up	$8.95 up

BUNTE'S 20th & DELMAR

Budget meet still an issue

Louis Whitsell, supervisor of Nameoki Township, repeated allegations at the last Nameoki Town Board of Auditors meeting that Highway Commissioner Albert Bell called an illegal closed meeting of some township residents to help prepare his department's annual budget.

Whitsell expressed disapproval over statements issued by Bell and Town Clerk Douglas Teetor, defending Bell's position in calling the meeting.

Bell and Teetor explained the meeting was held for an invited group of township residents to review the budget and make suggestions. They contended the closed meeting was legal, since no public business was conducted.

Whitsell disagreed and after the meeting showed law books which, he contended, made it clear that any meeting called by a public official must be open to the public and must be announced. The law provides exceptions only for discussions of personnel, salaries and land purchases.

The auditors objected after the highway department's budget was submitted for approval that they did not know of the meeting to help prepare it.

A motion was presented by Hessler and was approved, requiring all correspondence which is to be read at a town board meeting be submitted by the Thursday before the meeting. Later correspondence would be read only at the request of a board member, according to the motion.

Several board members had objected that letters are being submitted a short time before board meetings and are being read before the board has had an opportunity to review them.

The Town Board and Board of Health voted to advertise for bids for the purchase of a used three-quarter-ton pickup truck needed for the mosquito abatement program.

Bell noted that charges for legal publication of notices had exceeded his estimates and he did not have enough funds in his account to pay for the publications. The board voted to pay the bill from the contingencies fund.

Bids on furniture for the town hall, which is being expanded, were reviewed and the auditing committee agreed to give the bids further study when the committee meets Monday night, April 21, to audit the township's books.

It was reported the county building inspector had found some brickwork in the addition to the town hall did not meet county specifications and the architect had ordered changes made to meet the county's requirements. The addition is under construction.

Whitsell reported he has received a $12,815 federal revenue sharing check for the township, covering the third quarter of the fifth entitlement period.

Auditor Eugene Gargac was selected to represent the board on the newly-formed Madison County Township Officials' Association.

Imports hurting sales of domestic steel firms

Foreign steel retained a large share of the domestic steel market in February, despite a drop in import tonnage, newly completed figures show.

Domestic steel shipments during the month fell to their lowest level in two and a half years.

In February, U. S. mills sent their customers 6,978,000 tons of finished steel. This was a drop of 1,346,000 tons from January's 8,324,000 tons of shipments, and was the lowest one-month shipment total since July 1972.

This meant that the 1,192,000 tons of steel imported in February accounted for more than 15 per cent of the apparent steel supply in this country during the month.

The impact on specialty steels was even greater. Imports accounted for nearly 24 per cent of the stainless steel supply, and more than 30 per cent of the tool steel supply during the month.

Hourly costs of $10.06 compared with a $9.08 average for 1974, including the costs of such employe benfits as pensions, insurance, supplemental unemployment benefits, the non-payroll portion of savings and vacation plan costs, and legally-required payroll taxes.

Domestic steel industry employment fell during February; 491,400 persons were engaged in the production and marketing of steel, a drop of 5,200 from the previous month's 496,600.

At the same time, total employment cost per hour for wage earners continued rising. It reached $10.06 per hour in February — an increase of 20 cents an hour from $9.86 the month before.

During February, steel producers paid $636,956,000 in wages and salaries, bringing the total of such payments through the first two months of 1975 to $1,314,161.000.

Hourly costs of $10.06 compared with a $9.08 average for 1974, including the costs of such employe benefits as pensions, insurance, supplemental unemployment benefits, the non-payroll portion of savings and vacation plan costs, and legally-required payroll taxes.

The date covers employes engaged in the production and marketing of steel and excludes those in mining, fabricating and other non-steel operations.

GROUPS WILL MEET

Lewis and Clark Community College's Student Senate will host two state student groups this weekend.

The Association of Illinois Student Governments and the Organization of Community College Students will both hold their statewide meetings at the Godfrey college Friday through Sunday.

SELLING YOUR HOME?
Call REINHARDT, Realtor

LOSE UGLY FAT
Start losing weight today or money back. MONADEX is a tiny tablet and easy to take. MONADEX will help curb your desire for excess food. Eat less — weigh less. Contains no dangerous drugs and will not make you nervous. No strenuous exercise. Change your life . . . start today. MONADEX cost $3.00 for a 20 day supply. Large economy size is $5.00. Also try AQUATABS: they work gently to help you lose water-bloat. AQUATABS — a "water pill" that works — $3.00. Both guaranteed and sold by: HUB DRUGS, 1302 19th. MAIL ORDERS FILLED

MAYTAG SALES & SERVICE
PARTS & SERVICE FOR OTHER MAKES (Conventional)
Welch Maytag, 1818 State

Public hearing April 29 on Venice Title VII project

A public hearing will be held Tuesday, April 29, at 7:15 p.m. in the Venice High School Library to discuss the Venice School District proposal for the continuation of the basic Title VII project and a possible pilot project geared to eliminate minority group isolation and possible discrimination, according to Mrs. Althea Cross, director of Title VII Project MICRO (Mathematics, Interpersonal Relations and Communication and Reading Opportunities).

The Title VII amendment which is a part of the Emergency School Aid Act provides funds for three board purposes:

To meet the special needs incident to the elimination of minority group segregation and discrimination among students and faculty in elementary and secondary schools.

To encourage the voluntary elimination, reduction, or prevention of minority group isolation in elementary and secondary schools with substantial proportions of minority group students.

To aid school children in overcoming the educational disadvantages of minority group isolation.

A districtwide advisory council has been formed and has aided in the implementation of the three goals for the Venice Schools this year, which were to improve the reading and mathematics achievement of the students and to improve interpersonal relations and communication among the staff, the students and the community. They will be involved in developing and reviewing the proposal for 1975-76 prior to its submission.

Members of the advisory committee are Verla Arnold, chairman; Tillie McGarrahan, secretary; Donna Hoover, assistant secretary; Linda Freeman, Florence Durer, Herman Smith, Estell Wilbourn, Joe Willie Roberts, Jeanette Wilkinson, Carrie Matkins, June McClain, Al DeLay, Barbara Bailey, Charlotte Bilbrey, Clark Ray, Sandra Sanders, Terri Varner, Sister Bernadette, Ila Fleig, Rev. John O'Connell, Janice Blatz, Myrtle Parker, Mrs. Eddie Barbee and Michael Logan.

Price to talk at journalism dinner Friday

The Journalism Foundation of Metropolitan St. Louis will award seven $600 journalism scholarships at the sixth annual Journalism Foundation Dinner on Friday, April 25, at 7 p.m. in the Jefferson Hotel.

Cong. Melvin Price of the 23rd Illinois District, chairman of the House Armed Services Committee, will deliver the Donald L. Barnes Memorial Lecture as part of the evening's program.

Tickets for the dinner are $12.50 per person. Reservations, open to the public, may be made by calling the Press Club at (314) 241-6397. Proceeds will go to support scholarships for journalism study.

A 6 p.m. social hour in the Press Club at the Jefferson Hotel will precede the dinner.

SIGN UP NOW FOR
SUMMER LEAGUES
TRI-MOR BOWL

BILL'S
Lawnmower Repair
Turn at Dairy Queen on Pontoon Road
4035 DIVISION
931-0531

TODAY!
ARE MONTHLY PAYMENTS SIMPLY KILLING YOU?

MONTHLY PAYMENT	ITEM	BALANCE OWING
$15.00	DENTIST	$180.00
$79.85	AUTOMOBILE	$940.23
$18.75	CLOTHING	$206.40
$49.50	FURNITURE	$375.20
$27.80	COLOR T.V.	$310.50
$22.50	INSURANCE	$420.10
$213.40		$2,432.43

REDUCE PAYMENTS with a FAST $50 OR SLOW $5000 LOAN from
GATEWAY LOAN
1223 MADISON AVE. PHONE 877-7300
HOURS: Monday-Thursday, 9:00 til 5:00
Friday, 9:00 til 7:00; Saturday, 9:00 til 12:00
SEE FRIENDLY HARVEY

Grant City 2 DAY SIZZLERS
HURRY! HURRY! FOR THESE OUTSTANDING HOT BUYS!
SUN. AND MON. APRIL 27-28
COUPON SAVINGS
CLIP COUPON AND BRING TO GRANT CITY

CLIP COUPON AND BRING TO GRANT CITY — SUN.-MON., APRIL 27-28 — with this coupon
SPECIAL PURCHASE... TERRIFIC VALUE!
99¢ PR.
WOMEN'S COTTON TERRY SCUFF
Soft cotton terry, embroidered vamp. Non-skid soles. Sizes 5-10. What a buy!
LIMIT: 2 prs.

CLIP COUPON AND BRING TO GRANT CITY — SUN.-MON., APRIL 27-28 — with this coupon
SAVE OVER 20%
2 PRS. $1
Reg. 64c PR.
MEN'S DRESS SOCKS
Stretch nylon cable rib style in asst. colors. One size fits 10-13. Value!
LIMIT: 4 prs.

CLIP COUPON AND BRING TO GRANT CITY — SUN.-MON., APRIL 27-28 — with this coupon
PRICE CUT!
$1.57 PKG. OF 20
Reg. 2.19
20 GALLON TRASH CAN LINERS
Heavy duty. With twist ties. For all kinds of home, yard use.
LIMIT: 2 pkgs. per customer

CLIP COUPON AND BRING TO GRANT CITY — SUN.-MON., APRIL 27-28 — with this coupon
FANCY SAVINGS!
2 for $1
36" Long
REG. 89c EACH
ORNAMENTAL FENCE
• Use around flower beds, gardens, borders
• Decorative wrought iron styling.
LIMIT: 6 per customer

CLIP COUPON AND BRING TO GRANT CITY — SUN.-MON., APRIL 27-28 — with this coupon
20 GAL. TRASH CAN
Tough, galvanized steel. Takes rough treatment. Has riveted handles.
$3.56 EA.
LIMIT: 2

CLIP COUPON AND BRING TO GRANT CITY — SUN.-MON., APRIL 27-28 — with this coupon
FINE BUY!
96¢ 40-LB. BAG
GRANTS ALL-ORGANIC PEAT HUMUS
• All organic soil conditioner
• Helps plants grow!
LIMIT: 2 bags

CLIP COUPON AND BRING TO GRANT CITY — SUN.-MON., APRIL 27-28 — with this coupon
OVER 45% OFF!
16¢ EA.
Reg. 4 FOR 1.18
GRANTS INSIDE FROSTED BULBS
60, 75 or 100 watt — and what a saving! Be bright, hurry in!
LIMIT: 8 per customer

CLIP COUPON AND BRING TO GRANT CITY — SUN.-MON., APRIL 27-28 — with this coupon
PRICE CUT!
SALE 77¢ 15 oz. box
Reg. 89c
WHOPPERS® MALTED MILK BALLS
Delicious, melt in your mouth candies in a convenient pour-spout box.
LIMIT: 2 per customer

CLIP COUPON AND BRING TO GRANT CITY — SUN.-MON., APRIL 27-28 — with this coupon
SAVE OVER 30%
1.94 EA.
Reg. 2.88
COOL SHIFTS OF POLYESTER/COTTON
Just wash 'n' wear! Roomy patch pocket. Misses' sizes S-M-L-XL.
LIMIT: 2 per customer

CLIP COUPON AND BRING TO GRANT CITY — SUN.-MON., APRIL 27-28 — with this coupon
VALUE BUY!
3 FOR $1
Reg. 39c EA.
ASSORTED GLASS MUGS
Glass coffee mugs in bright patterns — great for the whole family!
LIMIT: 3 per customer

CLIP COUPON AND BRING TO GRANT CITY — SUN.-MON., APRIL 27-28 — with this coupon
SAVE OVER 20%
77¢ EA. 4-oz. 4-ply Skein
Reg. 99c
ORLON®* ACRYLIC YARN
No blocking! Worsted weight, machine wash 'n' dry; great colors!
*DuPont Cert. Mark
LIMIT: 6 skeins per customer

CLIP COUPON AND BRING TO GRANT CITY — SUN.-MON., APRIL 27-28 — with this coupon
BEST BUY!
3 PR. PKG. 88¢
Reg. 3 PR. $1
WOMEN'S PANTYHOSE
Sheer stretch nylon, reinforced panty. One size fits 5'-5'7"; 90-130 Lbs. Hurry!
LIMIT: 3 per customer

Grant City KNOWN FOR VALUES
NO IFS . . . NO ANDS . . . NO BUTS . . .
YOU MUST BE SATISFIED WITH EVERY PURCHASE OR YOUR MONEY WILL BE REFUNDED
GRANITE CITY STORE ONLY
20 NAMEOKI VILLAGE
master charge THE INTERBANK CARD
BANKAMERICARD
TWO EASY WAYS TO 'CHARGE-IT'

Public to help state chart social services

Public hearings will be held throughout Illinois in late April and early May to hear comments on the social service programs offered by four state agencies.

Input from citizens and community groups will figure in the drafting of a comprehensive plan of action for the state, an inter-agency task force announced.

The hearings have been called by the Departments of Children-Family Services, Corrections, Mental Health-Developmental Disabilities, and Public Aid.

Residents of St. Clair, Madison, Clinton, Washington, Randolph and Monroe counties are to appear in East St. Louis on Tuesday, April 29. Testimony will be heard from 1:30 p.m. to 4:30 p.m. at the Mary Brown Center, 15th Street and Piggott Avenue.

Task force members of the four agencies involved are asking those who testify to assess the adequacy of the state's existing social services programs and the needs of its citizens. In Illinois, the programs include assistance like day care, mental health services, parole programs and family services.

Participants also will be encouraged to submit ideas for improving or amending the services offered. The testimony is expected to identify the social services priorities of the people of Illinois.

Representatives of the four agencies who are familiar with regional human services needs and the programs currently being offered will sit on the panels. Nine hearings have been scheduled.

Oral presentations must be confined to 10 minutes, but the panel will accept written testimony. The letter can be delivered the day of the hearing or mailed to the Bureau of Social Services, Illinois Department of Public Aid, 209 W. Jackson Blvd., Chicago 60606.

The public's participation in drafting the state's master social services plan has been mandated by amendments to Title XX of the Social Security Act. A major provision requires that Illinois develop a comprehensive service plan for its social services program by Oct. 1. The plan, if approved, would be funded through June 30, 1977.

Under Title XX, the Department of Health, Education and Welfare will make available a total of $2.5 billion for acceptable social service programs through the end of fiscal 1976.

Illinois' share of that money is $135 million and is to be earmarked for existing services as well as any new programs introduced as a result of the public hearings.

Social services are intended to help those in need to become more self-sufficient and more self-supporting.

The Illinois plan will address itself to training for marketable skills, education, abused or neglected adults and children, broken families, community and home based care and improved instititutional care.

For more information on the East St. Louis hearing, Quad-Cityans may call Leona Franklin at 234-7910.

SKOTTY'S
JEWELRY & CARD SHOP
1304 Niedringhaus
876-6414

CALL . . .
Gitchoff Agency
FOR YOUR INSURANCE NEEDS
452-3119 877-2006
Between the Two Banks on Edison Ave.

Honor listing

The University of Missouri-Rolla has announced the names of students who made the honor list. Those on the list had grade point averages of 3.2 or above out of a possible 4.0. Included are Greg Miller, 1500 Joy Ave., and Sally S. Schwager, 2497 Waterman Ave.

Hospital notes

Patients admitted to St. Elizabeth Hospital Friday:

Clay Porter, Madison; Jane Yount, 4140 Division; Brenda Martin, 2153 Washington; Eileen Oschmann, 3021 Myrtle; Golda Grief, 2303 Anchorage; Sandra Gearley, Sorento, Ill.; Minnie White, 1218 Robin, Venice; Elbert Lipe, 3717 Ruth; Theresa Duff, 2036 Iowa; Roy Shelton, E. Alton; Fred Harrison, 2426 E. 25th; Thomas Johnson, 18 Briarcliff.

Virginia Taylor, 2714 Nameoki; Freddie Rogers, 3, of 2221 Lee; Charles Johnston, 8, of Collinsville; Jacquelyn Tapp, 23 Iris; Edith Curtright, 3445 Lydia; Clarence Livesay, 4549 Walter; Fredrick Reed, 4501 Walter; Harry Kelly, 2944 Washington; James Keller, 2818 W. 20th; John Drennan Jr., 2329 Edison; Delmar Rhodebeck, 1429 Norwood; Roberta Rea, Godfrey.

Patients admitted to St. Elizabeth Hospital Saturday:

Robert English, E. St. Louis; Heather Ochoa, 2309 Waterman, 19 months old; Sidney Hughes, 1305 Iowa, Madison; Myrtle English, E. St. Louis; Peggy Dolzadelli, Collinsville; Candance Buckingham 1714 Poplar; Eula Cooper, 4900 Mueller; Robert Dunbar, 12, of 2031 Lee; Robin Knight, 9, of 2340 Delta.

Antwaun Woods, 15, of 322 Hill, Madison; Mary Smith, 161 Sunny Shores; Florence Taylor, 2300 Washington; Richard Thompson, 2737 Iowa; Caroline Ely, Box 708 Rural Route Two; Robert Dunn, 2453 Center; Kathleen Welch, 3877 Rodney; Patricia King, 402 Broadway, Venice; Mary Bisto, 1101 McCambridge, Madison; Beatrice DeGonia, 1735 Delmar.

BAMBI PRESENTED AT HOSPITAL. Students from McKinley elementary school third grade presented the play "Bambi" last week to the children in St. Elizabeth hospital. First row, from left, are Larry Richey, Vicki McKinney, Jodi Spanberger, Karen Thomason, Gary Sellers, and Kevin Thompson. Second row from left, Dan Hull, Tony Lopez, Tim Welch, Patrick Ramsey. Third row, Scott Foote, partially hidden, Clifton Gasset and Charles Pickens. Fourth row, Dottie Smith, Rhonda O'Dell, Angela Owens, and Theresa Papes. Standing in the back from left are Mrs. Diane Fraley, third grade teacher; Mrs. Janet Hogan, music teacher, and Miss Alisa Gasparovic, third grade teacher.

International editors to be based at DeKalb

Weekly newspaper editors from more than a dozen countries have moved the headquarters of their international organization to Northern Illinois University's department of journalism.

The International Society of Weekly Newspaper Editors (ISWNE) will be based in the NIU department at DeKalb. It notes that the department has a "historical commitment to community and suburban journalism."

Members of the society are located in nations from England and Canada to India and Taiwan.

The society was founded in 1954 at Southern Illinois University at Carbondale. The organization's purpose is to encourage and promote informed and independent editorial comment in weekly newspapers throughout the world.

ISWNE, through its publications and annual conference, aims at providing weekly editors with a means to exchange ideas and viewpoints.

The 1975 conference, marking ISWNE's 21st birthday, will be held this summer at NIU's Lorado Taft Field Campus near Oregon, Ill. The editors will hear sessions on topics ranging from education to the economy and from mental health to problems faced by black Americans.

I making the move of its headquarters to NIU and the conference to the Taft Campus, ISWNE announced the appointment of Dr. Irvan J. Kummerfeldt, assistant professor of journalism, as executive secretary and treasurer.

Kummerfeldt, a former newspaperman and NIU news bureau head, has been involved in community journalism instruction. He is acting head of the department's community and suburban newspaper sequence.

"Northern's journalism department has established its concern and its continuing support for community and suburban newspapers," Kummerfeldt said. "The decision of ISWNE to come to NIU will strengthen the department's work with weekly newspapers. Students also will be helped by closer contact with the community newspaper field."

Rick Friedman of the Tinley Park (Ill.) Star-Tribune was named acting editor of the society's bi-monthly magazine, Grassroots Editor. Friedman will continue as editor until the ISWNE board of directors selects a successor from NIU's journalism faculty.

President of ISWNE is Mrs. Mary Jane Schneider of The Times of Boyertown, Pa. Vice president is Garrett Ray of the Littleton (Colo.) Independent.

Board members, in addition to Friedman, are William F. Rannie, Lincoln Post-Express, Beansville, Ontario, Canada; William B. Rotch, The Milford (N.H.) Cabinet, and James A. Mayer, The Anamosa (Iowa) Journal.

INSURANCE
CALL
COCHRANE-WOLF Agency
876-1767 — 877-2345

Program for summer jobs

A program for finding summer jobs for job seekers between the ages of 14 and 21 exists in the Quad-City area, sponsored by the Illinois State Employment Service and Co-Ordinated Youth Services.

Anyone interested in hiring youths to work this summer, or if anyone needs a job this summer, they may contact Ron Deloney at the Illinois State Employment Service, 1820 Cleveland Blvd., (451-5756) between 1 and 3 p.m. or the Co-Ordinated Youth office, 1255 Niedringhaus Ave. (876-2383) between 3 and 5 p.m. An appointment may be scheduled if necessary.

Many young people who seek summer jobs must earn money for school, high school or college expenses, ISES officials said.

It has been established that 90 per cent of the youths that have found jobs through this program need work in order to continue their education. Very few are just seeking spending money, it was said.

Burglary on Ohio

A window in the front door was broken to allow the door to be opened to the home of Clifford Sampson, 2105 rear Ohio St., during a burglary which was reported at 6:30 p.m. Sunday.

Assorted clothing and jewelry, some old coins, a $250 wedding ring set, a $120 power mower, a tool box and tools worth $60 and a case of motor oil were reported missing.

trotter photo
THE FINEST IN CREATIVE WEDDING PHOTOGRAPHY AT REASONABLE PRICES
CALL AL HALLETT
931-2154 or 1-314-868-3979
STUDIO: Green Valley At Chambers

Grant City
This Sale Now thru Sun., April 27
THOUSANDS OF RECORDS...THOUSANDS OF TAPES
ENTIRE STOCK SALE Fantastic SAVINGS
ON SALE NOW THRU SUN., APRIL 27
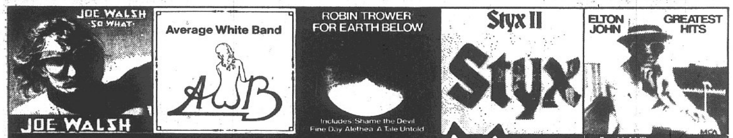

RECORDS LIST $6.98 SALE PRICE $4.37
TAPES LIST $7.98 SALE PRICE $5.27
45 SINGLES All the latest...all the greatest TOP HITS! Everyones favorites...ON SALE NOW FOR ONLY SALE PRICE 77¢
SUPER VALUES
LIST PRICE $7.98 $5.07
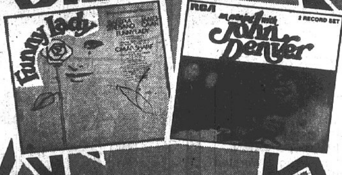

LIST PRICE $12.98 $7.97
Grant City KNOWN FOR VALUES
master charge
BANKAMERICARD
GRANITE CITY, ILL. Nameoki Village Nameoki Road
CAHOKIA, ILL. Mens Plaza 1210 Camp Jackson Rd.
CENTRALIA, ILL. Fairview Park Plaza 1029 W. Broadway
BELLEVILLE, ILL. Bellevue Plaza West Main & 46th St.
BELLEVILLE, ILL. Carlyle Plaza Hwy. 161 at Carlyle Plaza

Beautiful!
that's how you'll look (and feel), after we give you a new Controlled pH perm.
Ask us about our new Controlled pH Program for Continuous Styling.
Just Beautiful!
BARB'S
BEAUTY MART
2500 Nameoki Rd.
876-9415

GLAD RAGS
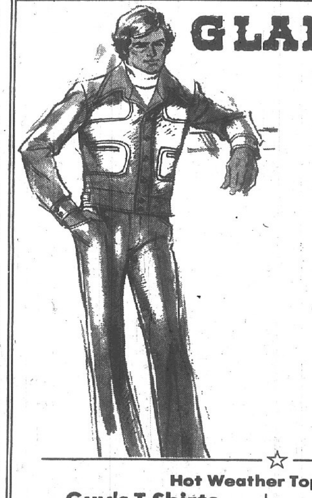
LEE LEISURE
Textured
100% Dacron Polyester
Jacket . . . $27.50
Pants $18.00
Colors:
Lt. Green
Yellow
Lt. Blue
Beige
Medium Blue
Hot Weather Tops are in
Guy's T-Shirts wide assortment priced from $6.00
Gal's "Bare" Tops halters, straps, elastics priced from $4.00
SHOP
GLAD RAGS
Hours: 10:00 to 9:30 Daily — Open Sunday 12:30 to 5:30
CROSSROADS PLAZA NAMEOKI ROAD

PROCEEDS DIVIDED. Proceeds from the joint Knights of Columbus and Shrine annual dinner have been divided equally between the two groups. From left, Robert Cook, chairman for the Shriner's Bonds for Braces Committee; William R. Popkess, potentate of Ainad Temple; Dr. J. R. Vasiloff, grand knight of Tri-Cities Knights of Columbus Council No. 1098, and James De Runtz, co-chairman of the event for the KC Council. The Shriners will use their half to buy equipment and braces for the children in their hospitals, and the KC monies will go to a half-way house building fund for retarded children.

Indian dancers to perform

The Cahokia Mounds Indian Dancers will present a two-hour concert performance of interpretive American Indian dances at the Vandalia Campus Gymnasium, Collinsville, Friday and Saturday. The program will begin at 8 p.m.

The concert will be made up of dances drawn from 14 different American Indian Nations, and will include several new dances which the group has not yet performed in public.

All proceeds will be used to take 40 of the members on a trip to Colorado, New Mexico and Oklahoma this summer. The trip will give the youngsters an opportunity to meet and observe first-hand the dancers and craftsmen from whom they draw the material for their programs.

The Cahokia Mounds Indian Dancers have become well known in the Bi-state area through their performances at schools, picnics, fairs, and for Scout groups. Last summer they presented 57 programs at the Gateway Arch in St. Louis. They have appeared at Fair St. Louis, the International Folk Festival, Shaws Garden, and Cahokia Mounds State Park.

Admission for the program is $1 for adults and 75 cents for children under 12. Tickets are available from any member or from the Collinsville Chamber of Commerce.

For more information the public may contact Frank Joachimsthaler at 344-8494 or 314-425-6010.

SUBSTANTIAL AWARD. M. B. Milonski, left, works manager at American Steel Foundries, presents a check for $946 to Charles Hood, a blacksmith at the plant who submitted a suggestion for a change in a ladle stopper rod use. The amount represents 50 per cent of the total savings for one year resulting from Hood's suggestion. Hood has been employed at American Steel Foundries in Granite City for 23 years.

GC school calendar approved

The 1975-76 school calendar for the Granite City public schools was adopted by the Granite City Board of Education.

One major change from the existing calendar is that five non-attendance days have been provided for the week before Easter, if no emergency leave days are used during the winter.

School would open for students Aug. 26, Labor Day would be observed Sept. 1, and classes would resume Sept. 2 through Sept. 29, which will be a half-day for parent-teacher conferences. The grading period ends with a full day Sept. 30.

School will be closed Oct. 13 for Columbus Day and half-day sessions are provided Oct. 28 and 29 for conferences. The second period ends with a full day Oct. 31.

School will be closed Nov. 11 for Veterans' Day and Nov. 27 and 28 for Thanksgiving and will resume Dec. 1. The third grading period will end with the close of school Dec. 23 at which time Christmas vacation will begin.

Classes will resume Jan. 5 and a normal schedule will be observed through Feb. 12 when schools will close for Lincoln's Birthday. Feb. 13 to 27 will be normal attendance days with the grading period ending on the 27th.

March 23 and 24 have been designated half-days for parent-teacher conferences and school is tentatively planned to close March 26 for a teachers' institute day.

The grading period will end March 31.

Classes will continue on a regular schedule through April when Easter vacation will begin with the close of school that day. Classes resume April 19 and the grading period ends April 30.

School will close May 31 for Memorial Day and will close for the year after full days June 1 through 4.

The calendar provides for 183 attendance days and two institute days.

Grants conference at SIUE

The latest available information concerning research grants and opportunities will be revealed Tuesday, May 6, at Southern Illinois University at Edwardsville at the Third Annual Grants Opportunities Conference, according to John Rodman, director of the Office of Research and Projects of the SIUE Graduate School.

The all-day conference will begin with registration at 8:15 a.m. in the Madison Room of the University Center. Morning sessions will continue in that room, a luncheon will be served at noon in the St. Clair Room, and afternoon sessions are scheduled in the Center and in Peck Building.

Conference speakers will include Howard H. Hines, Division of Social Science, National Science Foundation; Glenn C. Boerrigter, Division of Research and Demonstration, U. S. Office of Education; Leroy Duncan Jr., National Institute on Aging, National Institutes of Health; Joseph Coates, Office of Technology Assessment, U. S. Congress; Richard Dunlop, Metropolitan Association for Philanthropy;

Harold N. Miller, Energy Reserach and Development Administration; Michelle Brustin, Illinois Arts Council; Marvin L. Vawter, Illinois Humanities Council; and Samuel Booras, Institute of Environmental Quality, State of Illinois.

The keynote speaker at the conference luncheon will be Mary Jane Calais, commissioner of Region V, U.S. Office of Education.

Conference participants will be welcomed by John S. Rendleman, president of SIUE, and Vaughnie J. Lindsay, dean of the Graduate School.

Rodman said the major purposes of the conference are "to acquaint faculty with grant and contract opportunities of federal and private agencies; to give agency personnel an opportunity to visit the campus and meet faculty and administrators; to determine research priorities of the agencies; and to encourage and stimulate research on the campus."

During the afternoon sessions, participants will have opportunities for individual discussion with the guest speakers.

130 attend Protestant Welfare annual banquet

The Rev. J. Albert Callaway, pastor of Tri-City Park Tabernacle, addressed the annual banquet of the Protestant Welfare Association, Inc., at the Koinonia Center, 24th Street and Madison Avenue. One hundred and thirty-three persons attended the dinner meeting.

Kenneth Whittington, first vice-president of the group, chairman of the Planning Committee, served as master of ceremonies for the evening.

The Rev. Marvin Peters, pastor of the First Baptist Church, gave the invocation. The closing prayer was offered by the Rev. Richard Unger, minister at St. Paul Church of the Nazarene.

Special music was presented by an adult quartet directed by Norman Fenton of Central Free Methodist Church. Two groups of children also sang.

Assisting with the arrangements were Miss Frances Lynch and Mr. Fenton.

Clarence Baumeyer, president, introduced the other officers who will serve this year. They are Bryan Waggoner, second vice-president; Roy M. Lynn, treasurer; Mrs. Irma Taylor, executive secretary; Mrs. Marie Whittle, office secretary, and Mrs. Gladys Woker, assistant secretary.

The president gave a resume of the association's programs, stating that 32 churches and three organizations belong to the group and that ministers of the churches, also serve as directors, counsel with people in addition to assisting them with material items.

Emergency aid is given until clients can make appointments with specific agencies concerning their particular problems.

Baumeyer added that 1,295 persons were interviewed during 1974, with 314 emergency relief orders issued for food, rent, utilities, medicine, clothing and 54 Christmas grocery orders to the elderly.

Protestant Welfare also will accept foster home applications on a referral basis and will lend wheel chairs, hospital beds, walkers and crutches to area residents, he added.

The association has participated for the past five years with the Mobile Meals program by providing volunteer workers from churches and civic organizations.

Although most of the funds received by Protestant Welfare are from the United Way, additional donations are needed to continue the Mobile Meals project since some of the people served have such low incomes they cannot pay, the meeting was told.

The Rev. C. Dale Edwards, pastor of the First Assembly of God Church, who originally was scheduled to speak at the banquet, became ill and is now recuperating at his home.

Phone rate hikes based on usage

Illinois Bell Telephone Co. is asserting that most of the rate increases it has requested are on services which are under the control of its customers.

In testimony filed in Chicago during a public hearing on the company's rate request, Carl E. Horn, Illinois Bell assistant vice president-planning and rate administration, said the majority of the increases are linked to optional or usage-based services — which also generate the company's higher costs.

"We think it's only fair and equitable that customers who make frequent and prolonged use of the telephone pay a greater share of the expenses providing services," Horn said.

He said that increases in basic service and toll charges would average about the same for all the company's residential customers, whether they're in Chicago, the suburbs or downstate Illinois.

"However, increases in these items of usage give Illinois Bell customers two alternatives: (1) to curtail usage or (2) to select an optional service offering, such as the next higher call-pak or selective calling service, both of which can reduce the impact of these increases considerably," Horn said.

In other testimony, Illinois Bell Vice-President and Treasurer H. A. Latimer said the company needs higher earnings to continue attracting investment capital on reasonable terms.

Latimer said that Illinois Bell's costs are rising faster than revenues due to the high rate of inflation experienced in 1974 and continuing in 1975. He noted that Illinois Bell's last rate increase was based on a 1972 test case period that reflected the lowest rate of inflation since 1967. The cost of capital has risen substantially since then, he said.

Latimer concluded that earnings in the range of 9.5 to 10 per cent are needed "if we are to weather the current financial storms confronting us and preserve our ability to meet our customers' needs."

Four youths suspects in school theft

Three juvenile girls and a 12-year old boy are being questioned by Granite City juvenile authorities in connection with the theft of a tape recorder from the learning center of St. Joseph School, 2116 Edison Ave., at 5:15 p.m. Sunday.

A school administrator said she saw three girls run from the school building and she stopped one girl to ask why they were inside.

The girl said they had used the washrooom. She was released but officials later found several rooms inside the school had been entered and cigarette butts and potato chip bags had been thrown on the floor in several areas of the building.

The tape recorder also was missing.

Police questioned the girls who were seen leaving the building and they took him to the home of the young boy. Officers alleged finding the boy in the front yard of his home and the stolen tape recorder on the front porch. It was returned to the school.

The children were released to their parents pending further meetings with juvenile authorities.

9 educators 'outstanding'

Nine faculty members of Southern Illinois University at Edwardsville have been selected as "outstanding educators of America" for 1975.

Nominated by their schools earlier this year, they were selected on the basis of civic and professional achievements. Guidelines include an educator's talents in the classroom, contributions to research, administrative abilities, civic service and professional recognition.

Each year, those chosen are featured in a national awards volume, Outstanding Educators of America.

The educators from SIUE are: Carol Keene, assistant professor and head of the department of philosophical studies; Betty Richardson, associate professor of English language and literature; Alvin Sullivan, assistant professor of English language and literature; Gerald L. Hershey, associate professor in business education; John E. Clow, associate professor in business education; Edwin B. Warren, professor of music; Dorothy E. Tulloss, professor of music; William D. Claudson, professor of music; and David E. Ault, associate professor of economics.

Home economics society initiate

Sue Knobeloch, daughter of Mr. and Mrs. Cletus Knobeloch, 3108 Wayne Ave., has been initiated into Kappa Omicron Phi, a national honorary home economics society at Eastern Illinois University, Charleston.

She is a junior majoring in home economics education.

Officer captures burglary suspect

Greg P. Tomlinson, 18, of 2116 Miracle Ave., was charged with burglary and resisting arrest after a police officer was hurt while trying to arrest him at Wabash and Cottage avenues during the weekend.

A police officer said he noticed two boys on bicycles pulling a third bicycle behind them.

The officer said he tried to grab one youth, who picked up a yard decoration having a concrete base supporting a blue glass ball.

The youth threw the decoration at the officer, striking his head, it was alleged.

The policeman said he chased the youth, fired a warning gunshot in the air and managed to strike the youth's head with the butt of his gun to stop him.

He handcuffed the suspect and then attempted to stop the second boy, who was on another bicycle, but was unsuccessful.

The third bicycle was found abandoned at the Nameoki Drainage Ditch a short time later. Officers found a shoe which they believe the boy who escaped had lost in the mud as he ran across the ditch.

A short time later, Ed McGovern, 3125 Edgewood Ave., reported a bicycle had been stolen from his garage. He identified one of the bicycles the police recovered.

Entry to his garage was gained through the rear door, he said.

Tomlinson was taken to a hospital, where he was treated for a scalp injury and returned to police custody.

GOLDEN FRIED SHRIMP DINNER EVERY DAY AT GRANT'S—$1.88

COMPLETE TRUST SERVICES
Your attorney and our trust department can make sure your family gets maximum protection. Call Bob Hildebrand at 876-1212.
GRANITE CITY TRUST and SAVINGS BANK
Member F.D.I.C.

SPRING FIX UP NEEDS
CONCRETE WIRE MESH
CONCRETE REINFORCING RODS
NEW ANGLES, CHANNELS and SQUARE TUBES
HIGHER PRICES ON SCRAP METAL
25 Years of Ethical Service
Madison Iron and Metal Co.
Sixth and State — Phone 452-5138

COME WALK WITH ME
MADISON GRANITE CITY
MARCH OF DIMES
WALK-A-THON
will take place on
Granite City Saturday, April 26th
Madison Sunday, May 4th
OPEN TO ALL
Madison participants can pick up forms at Madison High School or from Mrs. June Boelling, 1616 Sixth St., Madison. Granite City area participants are required to pick up forms at the North Granite City High School or Michel Jewelry and Gift Shop.
PRIZE AWARDS TO WALKERS
RAISING AND TURNING IN THE MOST MONEY TWO WEEKS AFTER THE WALK!!
Prizes include 6-Day Cruise to Bahamas for two, 3-Day Cruise for 2 to Nassau, Dude Ranch trip for 2 in Arizona, Weekend at Chicago's McCormick Place, 6 Flags over Texas, Cardinal Baseball tickets Six Flags over Mid America and many additional prizes.
Granite City Chairperson: MRS. GLEN CHABOUDE
2865 Ralph St., Granite City — Phone 876-4843
Madison Chairperson: MRS. JUNE BOELLING
1616 Sixth St., Madison — Phone 876-4693

BIBLE DELIVERANCE REVIVAL
IF YOU ARE
- EMOTIONALLY TROUBLED
- SPRITUALLY IN NEED
- SICK IN BODY
BE SURE TO HEAR

A Charismatic Ministry
EVANGELIST KEN KRIVOHLAVEK
MITCHELL ASSEMBLIES OF GOD
910 W. Chain of Rocks Road
(1 Mile East of Ill. Rt. 3 — South of I-270)
APRIL 27 thru MAY 4
7:00 P.M. Each Night
E. L. AUBUCHON, Pastor

VETERAN'S SALE!
Storm and Hail Damage
Veteran's Carpet Bargains Warehouse Was Really Hit Hard By The BIG Hail Storm. Everything In The Warehouse Must Go. Carpet, Tile, No Wax Vinyl And Ceramics. The Insurance Company's Loss Is Your Gain. Save Up To 75% During This Clearance Sale.
SHAG CARPET — With heavy foam backing . . . Was $5.95 Square Yard Now . . $1.99 SQ. YD.
KITCHEN CARPET — Acrilan with a high density foam backing — Was $5.95 Square Yard Now . . $1.98 SQ. YD.
ANSO NYLON CARPET — Extra heavy top-of-the-line F.H.A. approved — Was $11.95 Square Yard Now . . $3.95 SQ. YD.
CERAMIC TILE 4¼ x 4¼ — 29c SQ. FT.
CERAMIC TILE 1x1 Unglazed, 2x2, 1x2 Randoms — 29c Sq. Ft.
Vinyl Cushion LINOLEUM No Wax Needed — Made to Sell For $6.95 Sq. Yard Now . . $1.69 SQ. YD. 7½'-8'-10'
Vinyl Surface LINOLEUM 9-Foot Widths — Was $1.69 Now Going At 79c SQ. YD. — 9x12 LINOLEUM — Now $2.95 ea.
Outdoor-Indoor CARPET — With High Density Foam Backing 4-Foot Widths, Cut From Full Rolls — NOW . . . 99c SQ. YD.
6401 Collinsville Road
Phone 271-3340
Open Sunday 11 'till 5
Next to Alton & Southern R.R. Tracks on Old Route 40
Other Days 9 'till 9
Saturday 9 'til 5:30

East Bank players' melodrama to start here Friday

MY HERO! Safe from the villain's overtures at last, Cathy Cassy, in the role of Nellie Quackenbush, turns an adoring gaze on her hero, Noble Hart, portrayed by Michael Tharp. The scene is from a melodrama set to music. The East Bank Players' show will have its public debut Friday. Repeat performances are scheduled Saturday night and May 2.

A chance to hiss, boo or cheer while seated in a relaxed cabaret setting will be afforded patrons at the East Bank Players' production, "No, No, A Million Times No!," to be presented Friday and Saturday at the Mexican Honorary Commission Hall, 1801 Spruce St. (former Hungarian Home).

The presentation will be repeated Friday, May 2, in the 300 Room of Brunswick Tri-Mor Bowl. All three performances will begin at 8:15 p.m.

Tickets may be obtained in advanced of the show dates from Players' members, Tri-Cities Area YMCA, House of Stanley, Mendoza Sporting Goods and the Mexican Commission Hall.

The musical has all the traditions of an old-style melodrama, complete with noble hero, virtuous heroine in distress and arch villain.

Cast in the role of Stanley Blackman, villain extraordinarie, is Jim Fensterman, a truant officer in the Bethalto School District.

Fensterman has appeared in the Players' "A Funny Thing Happened on the Way to the Forum" and with the Masquers, Inc. of Collinsville, with roles in "Cabaret," "Wait Until Dark," "Fiddler on the Roof" and "The Fantasticks."

His face also is familiar to SIUE theatre-goers from such productions as "Glass Menagerie," "The Rivals," "Death of a Salesman," "Spoon River Anthology," "Ah, Wilderness," "Twelfth Night" and "Marat-Sade."

Fensterman's counterpart and girl friend, Gwendolyn Finefeathers, in "No, No," will be played by Peggy (Flach) Hotson, a graduate assistant in Speech Education and Learning Disabilities at Southern Illinois University at Edwardsville.

Peggy received her BA degree with honors at SIUE in speech pathology and audiology. Currently, she is helping to teach special education classes and working in the area of diagnostics and remediation at the SIUE Diagnostic Center.

She plans to be a special education diagnostician. At present she holds a learning disabilities teachers certificate.

Peggy studied dance at SIUE and was in the East Bank Players' first production, "Guys and Dolls," later appearing in "Music Man" and "Gypsy." She is married to Harold W. Hotson, a Predential insurance Co. agent.

Portraying the "pure as the driven snow" heroine, Nellie Quackenbush, is Catherine "Cathy" Cassy, a fifth grade teacher at Parkview School and an SIUE graduate.

She is married to Gene Cassy, an audio-visual technician at Meramec Junior College, Kirkwood, Mo., whom she met during the East Bank Players' first production, "Guys and Dolls," five years ago.

After their marriage, the Cassys moved to Phoenix, Ariz., for two years, but rejoined the East Bank Players upon their return. Cassy is responsible for all photographs involving the local theatrical company.

Also an SIUE graduate with a BS degree in education and a minor in theater is Michael "Mike" Tharp, who plays the hero, Noble Hart.

An original member of the East Bank Players, Tharp is the group's current president.

He is employed as program director at the Tri-City Area YMCA, and he and his wife, Julie, live in Granite City.

Tharp was Benny Southstreet in "Guys and Dolls"; Moon Face Martin in "Anything Goes"; Melius Glorioses in "A Funny Thing Happened . . ." and the bass quartet member in "Music Man."

Henry and Ruth Lamb have appeared together in three previous Players' productions — "Gypsy," "Music Man" and "Guys and Dolls."

In "No, No, A Million Times No!" Mrs. Lamb has the role of Birdie Seed, the farmer's housekeeper. Her husband portrays the farmer, Amos "Pappy" Quackenbush.

The couple has four children, Jeffery and Dawn, students at Granite City High School South, and Shannon and Jonathon, who are Frohardt pupils. The parents were producers for the former "Starfinders Children Theatre," consisting of pupils from Coolidge and Frohardt schools.

Active in many civic groups, Mrs. Lamb is a volunteer worker in the surgery department at St. Elizabeth Hospital and recording secretary for the St. Elizabeth Hospital Auxiliary. She is treasurer and board member of the Madison County Mental Health Clinic and a past president of Paddlers Swim Team Parents Club.

Her husband, a past president of the Players, is project supervisor for Bendy Engineering Co. He is a member of the Paddlers board of directors and a pack committeeman for Cub Pack 22.

Two 1974 graduates of Granite City High School South will be featured in the current production, conforming to the amateur theatrical company's practice of offering roles to people of all age levels.

Diane Schwendemann, a daughter of Mr. and Mrs. Richard Schwendemann of Granite City, is cast in her first part, portraying "Emmeline," the farmer's young hired "gal."

She is interested in interior design and architcture and has hopes of becoming an airline stewardess or possible a professional actress. Her hobbies include sewing reading and making art works out of everyday items.

Diane also enjoys tennis, biking, swimming, soccer, bowling, softball and hiking. She has a keen interest in dance, ranging from classical, folk, jazz to modern.

Mark Stephen, also a '74 South graduate, is deeply interested in all aspects of the theatre world. While in high school he played "Mordred" in "Camelot" and with the Masquers he recently portrayed the White Rabbit in "Alice in Wonderland." Earlier, he played in "Fiddler."

He has the part of "Iffy Cann," a young country boy, in "No, No." Mark has an extensive collection of original Broadway musical cast albums and purchases scripts to accompany his collection whenever possible.

Between the acts of "No, No" will be a magic show and several "old-time" favorite pantomime and dance numbers. Paul Guzzardo will serve as intermission master-of-ceremonies.

The production is being directed by Ann (Johnson) Scott, with Diane E. (Nocheff) Ripper as choreographer.

Other cast members are: Barbara Modrusic, Della; Julie Mendoza, Ella; Norma Mendoza, Kate and Connie Becerra, Duplikate; and Kim Malcor, Dawn and Shannon Lamb, milkmaids.

Jack Butterfield is serving as accompanist.

TOGETHER AGAIN. Diane Schwendemann and Mark Stephens, both 1974 graduates of Granite City High School South, who will play Emmeline, the farmer's hired girl, and Iffy Cann, a young country boy, in the East Bank Players' musical. Performances at 8:15 p.m. will be given Friday and Saturday at the Mexican Commission Hall, 1801 Spruce St., and at Brunswick Tri-Mor Bowl, Friday, May 2.

MAN AND WIFE TEAM. Henry and Ruth Lamb, who appear together in "No, No, A Million Times No!" The East Bank Players' musical melodrama to be presented at 8:15 p.m. Friday and Saturday at the Mexican Honorary Commission Hall, 1801 Spruce St., and on May 2 in the 300 Room at Brunswick Tri-Mor Bowl. Lamb portrays Amos Quackenbush, a farmer, and his wife plays Birdie Seed, the housekeeper. They have played in three earlier East Bank productions.

PEGGY HOTSON, counterpart of the villain. She plays Gwendolyn Finefeathers in the musical melodrama to be staged Friday and Saturday and May 2.

ARCH VILLAIN, Jim Fensterman, who portrays Stanley Blackman in the East Bank Players' production 'No, No, A Million Times No!'

NEW GIRL IN TOWN

HAS A '75 FORECAST FOR YOU: A LEAN YEAR

SPARTAN LADY, THE LARGEST FIGURE CONTROL SYSTEM IN THE AREA CELEBRATES THE OPENING OF ITS NEWLY REMODELED SPA AT —

2917 EDWARDSVILLE RD. — GRANITE CITY

IF YOU ARE A DRESS SIZE
14 you can be a size 10 in 31 days
16 you can be a size 12 in 36 days
18 you can be a size 14 in 38 days
20 you can be a size 14 in 50 days
22 you can be a size 16 in 51 days

Call today for your free trial visit and figure analysis

Private facilities for ladies and men

Spartan Health SPA

121 West Main
Belleville
235-2833

2917 Edwardsville Rd.
Granite City
876-1925

The Touch-Tone® Phone.
Try it and you'll never go back.

There are plenty of good, practical reasons for having Touch-Tone service.

It's faster. Easier to use. More contemporary looking.

And you'll probably make fewer mistakes in dialing.

Besides all that though, it's just plain more fun.

All those little buttons sound like musical notes. So you never know when you might call a number that sounds like "Yes, We Have No Bananas" or maybe even "You Ain't Nothin' But A Hound Dog."

Touch-Tone service costs only $1.75 per month plus the standard installation fee and a $5.00 one-time charge.

And you choose from a variety of styles and colors including our standard desk phone or our stylish Trimline® or Princess® models.

Just call your Illinois Bell Service Representative for details.

Illinois Bell

Annuitants group to hear Gibala

Problems of the State Universities Retirement System will be examined by guest speaker Edward S. Gibala at the April 28 spring meeting of the Southern Illinois University at Edwardsville Annuitants Association.

Gibala, executive director of the State Universities Retirement System, will discuss current proposed legislation and funding for the system.

The meeting will be held in the SIUE Science Building, Room 1105, from 2:30 until 4:30 p.m. Gibala's presentation is open to faculty, staff and others interested in the retirement system. A question-answer session will follow the speech.

Irwin H. Parrill, program chairman for the event, said, "The failure of the State of Illinois to fund the retirement system adequately should be of personal concern to every employe on campus.

"I hope the room will be full of people anxious to learn more about the legal basis for the retirement system as put forth in the 1967 statute and the Illinois State Constitution, the violation of law and contracts with individual employes committed by not funding, legislative proposals passed by legislature and vetoed by the governor, and the current status of legislative and legal actions."

Buy ☆ Sell ☆ Trade
JOHN KREKOVICH REALTY
876-2323

RHEEM® CENTRAL AIR CONDITIONING.

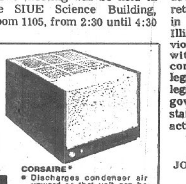

CORSAIRE®
• Discharges condenser air upward so that unit can be placed most anywhere around home.
• Sides and back of cabinet are constructed in a one piece unitized design.
• U-shaped condenser coil.

From now 'til the hot weather hits, we've got time on our hands. So, we want to make it especially attractive for you to install Rheem® Central Air Conditioning if you order now. Call now for a free estimate... at a price we may never offer again.

Rheem
Your Rheem Reliable Dealer
Home cooling & heating systems

SPIROFF
HEATING & COOLING
PHONE:
931-5371

WANTED
8 HOMES That Need Painting

ILLINOIS AREA — 8 home owners in this general area; will be given the opportunity of having the new Steel Siding by U.S. Siding & Const. Co. applied to their homes with optional decorative work at a very low cost. This amazing new product has captured the interest of homeowners throughout the United States who are fed up with constant painting and other maintenance costs. It will last for 30 years and provides full insulation summer and winter, as well as fire portection. Our new product can be used over every type of home, including frame, concrete block, stucco, etc. It comes in 8 colors and is now going to be introduced to Illinois area market. Your home can be a show place in your vicinity and we will make it worth your while if we can use your home.

For appointment write to U.S. Steel Co., Box 16, c/o Granite City Press-Record, or call 314-426-4822.

Card of Thanks 32

We wish to express our sincere thanks to each and everyone who were so kind during the illness at the time of death and funeral of our dear Father and Grandfather

JAMES E. TRAMMELL

We especially thank Dr. Blankenship, ICU of St. Elizabeth Hospital, Mercers, Rev. Ralph Craycraft, Rev. William Young, Rev. Jr. Adams, New Hope Baptist Church, West 22nd Baptist Church, organist, pallbearers, those who sent flowers, cards and food. Your kindness will always be remembered.

Daughter and Grandsons

32 4 24

We wish to extend our thanks and sincere gratitude to our many friends, neighbors and relatives for their kindness extended to us after the sudden loss of our Husband and Father,

JESSIE BURNETT

We especially want to thank Brother Dutton, relatives and close friends who came to comfort us in our immediate hour of need, those who sent cards and beautiful floral offerings, all who sent food and the ladies who served dinner at Second Baptist Church after the funeral. Also, thanks to Mercer Mortuary, pallbearers, and to all people who came to the funeral home to extend their sympathy.

Wife Alma, Sons Cordell and Steve, Daughter Cordean and Family

32 4 24

In Memoriam 33

In Loving Memory of
LINDON SMALLIE
April 27, 1972

Your gentle face and patient smile
With sadness we recall
You had a kindly word for each
And died beloved by all.
You are not forgotten loved one
Nor will you ever be,
As long as life and memory last
We will remember thee.

Sadly missed by
Wife and Loved Ones

33 4 24

In Memoriam 33

In Memory of
MIKE CONKOVICH
who passed away
April 24, 1948
The Family

33 4 24

In Loving Memory of
ANNA "CHOMKO" ADAMSON
April 22, 1972

Remembrance is a golden chain
Death tries to break but all in vain;
To have, to love, and then to part
Is the greatest sorrow of one's heart.
The years may wipe out many things,
But this they wipe out never,
The memory of those happy days.
When we were all together.

Sadly missed by
Family and Friends

33 4 24

In Loving Memory of
BLAND W. SMALLIE
April 27, 1974

We miss you now, our hearts are sore,
As time goes by we miss you more,
Your loving smile, your gentle face,
No one can fill your vacant place.

Sadly missed by
Wife, Children, Grandchildren, and Great-Grandchildren

33 4 24

In Memory of
JOHN FRANGOULIS
who passed away
April 25, 1973

Flowers may wither,
Birds may die,
Friends may forget you,
But never will I.

Sadly missed by
Wife and Children

33 4 24

SAVE TIME-SAVE MONEY USE WANT ADS

Y.E.P...! ...see classified

Public Notice 34

NOTICE OF SALE
IN THE CIRCUIT COURT FOR THE THIRD JUDICIAL CIRCUIT MADISON COUNTY, ILLINOIS

GERMANIA FEDERAL SAVINGS AND LOAN ASSOCIATION, a corporation, (Formerly GERMANIA SAVINGS AND LOAN ASSOCIATION), Plaintiff, -vs- KENNETH E. HALL, SHARON L. HALL, ILLINOIS LUMBER COMPANY, INC., a corporation, KIENSTRA, INC., a corporation, GENE L. STANBERRY, ELLEN D. STANBERRY, UNITED STATES OF AMERICA, UNKNOWN OWNERS and NON RECORD CLAIMANTS, Defendants.

Foreclosure
No. 75-CH-13

Public notice is hereby given in pursuance to a Decree made and entered by said Court in the above-entitled cause on the 11th day of April, 1975, Merlin G. Hiscott, Associate Circuit Judge, or his successor, will on the 16th day of May, 1975, at the hour of 1:30 o'clock in the afternoon at the Main Street front door of the Court House building in Edwardsville, Illinois, County of Madison, sell to the highest and best bidder for cash, all and singular, the following described premises and real estate, in said Decree mentioned, situate in the County of Madison, State of Illinois and described as follows, to-wit:

Lot 5 in Helvey Place, a Subdivision in the North-West Quarter of Section 4 Township 3 North, Range 8 West of the Third Principal Meridian, according to the plat thereof recorded in Plat Book 35 at Page 96 (except coal and other minerals underlying said premises with the right to mine and remove same), in Madison County, Illinois. Commonly known as R. R. No. 7, Edwardsville, Illinois.

Dated this 11th day of April, A.D., 1975.

THOMAS GIBBONS
JUDGE

Attorneys for Plaintiff:
Hoagland, Maucker, Bernard & Almeter
401 Alton Street
Alton, Illinois 62002
Telephone: (618) 465-7745

No. 49 34 4-17, 24; 5-1

Public Notice 34

NOTICE

The Board of Trustees, Granite City Public Library, Granite City, Illinois, is requesting sealed quotations on materials and labor for all work to be done for interior decoration of the Public Library. The Board of Trustees will award a contract on a complete package basis that in their opinion best suits the library's needs.

Interior decorators should contact the Director of the Library to inspect and tour premises and obtain available information.

All quotations must be sealed, clearly indentified on the outside of the envelope, "QUOTATION ON INTERIOR DECORATION" and addressed to Board of Trustees, 2001 Delmar, Granite City, Illinois 62040. All quotations must include cuts and specifications for all materials. Quotations shall be in the Director's Office of the Granite City Public Library not later than 3:00 p.m. on Friday, 23 May 1975. A public quotation opening will be held at 3:00 p.m. on 23 May 1975, with award of contract to be made on or about 10 June 1975. All quotations must be firm for 30 days after acceptance of quotation.

Vendors will be notified to appear before the Board of Trustees at the Board's convenience to present their materials and recommendations. All vendors are to oversee their own work. All painting labor will be furnished by Granite City Public Library.

Quotations received late or quotations not properly identified and, as a result, opened in error cannot be considered. The Board of Trustees reserves the right to accept or reject any or all quotations or parts thereof.

RAY TEVIS, Director

No. 10 34-4-21-24

NOTICE

Notice is hereby given on the pendency of a suit in the Circuit Court of Madison County, Third Judicial Circuit, Edwardsville, Illinois, wherein RUBY CHRISTINE MATHENIA is the Plaintiff and ROBERT EARL MATHENIA is the Defendant, which suit No. 75-D-492 in Chancery and is for a Divorce. The Defendant, ROBERT EARL MATHENIA is to be served by publication. Default may be taken on or after May 19, 1975 in the Courthouse, in Edwardsville, Illinois.

Willard V. Portell
Clerk of the Circuit Court
Madison County Courthouse
Edwardsville, Illinois

Brandt & Hennessey
Attorney for Plaintiff
1308a Niedringhaus
Granite City, Illinois

No. 37 34 4 24; 5 1 8

WHEN YOU NEED A REALTOR CALL REINHARDT

Public Notice 34

NOTICE OF SALE
IN THE CIRCUIT COURT FOR THE THIRD JUDICIAL CIRCUIT MADISON COUNTY, ILLINOIS

GERMANIA FEDERAL SAVINGS AND LOAN ASSOCIATION, a United States of America Corporation, Plaintiff -vs- VICTOR K. GASTON, ELOISE A. GASTON, CITY OF ALTON, a Municipal Corporation, and UNKNOWN OWNERS, Defendants.

FORECLOSURE
NO. 75-CH-22

Public notice is hereby given in pursuance to a Decree made and entered by said Court in the above-entitled cause on the 11th day of April, 1975, Merlin G. Hiscott, Associate Circuit Judge, or his successor, will on the 16th day of May, 1975, at the hour of 1:30 o'clock in the afternoon at the Main Street Front Door of the Court House Building in Edwardsville, Illinois, County of Madison, sell to the highest and best bidder for cash, all and singular, the following described premises and real estate in said Decree mentioned, situate in the County of Madison, State of Illinois, and described as follows, to-wit:

A piece of ground in what is known as Block 32, Hunber's North Liberty Addition to Alton as renumbered by Hull, as the same appears in Alton Record R Page 390 and more particularly described as follows: Commencing at a point in the Northerly line of Brown Street, formerly Vandalia Street Road, 404 feet Southwest along the North line of Brown Street from the Southwest corner stone of a tract of land owned and occupied by George H. Weigler, said stone being at the intersection of the West line of said Weigler Tract and the North line of said Brown Street; thence running Northerly parallel with the West line of said Weigler 10 acre tract, 165 feet; thence Southwesterly parallel with said Brown Street 80 feet; thence Southerly parallel with the West line of said Weigler 10 acre tract, 165 feet to the North line of Brown Street; thence Northeasterly along Brown Street 80 feet to the point of beginning.

Situated in the City of Alton, County of Madison in the State of Illinois.

Commonly known as 1120 Brown Street, Alton, Illinois. Dated this 11th day of April, 1975.

THOMAS GIBBONS
ASSOCIATE CIRCUIT JUDGE

Hoagland, Maucker, Bernard & Almeter
401 Alton Street
Alton, Illinois 62002
Telephone: (618) 465-7745

No. 48 34 4-17, 24; 5-1

COMMUNITY UNIT SCHOOL DISTRICT NO. 9
20th and Adams Streets
Granite City,
Illinois 62040

INSTRUCTIONS FOR BIDDING BUILDING TRADES HOUSE — PROJECT NO. 1
2359 Clark Avenue,
Granite City, Illinois

1. All bids must be sealed and clearly identified on the outside of the envelope as "Bid on Building Trades House". All bids must be received in the office of the Board of Education at 20th and Adams Streets in Granite City, Illinois 62040, no later than 3:00 p.m. on Monday, May 5, 1975. A public bid opening will be held at such time and place. Any bid which is received late or which is opened in error because of lack of proper identification will not be considered. All bids shall be on bid proposal forms furnished.
2. All bids must be accompanied by a certified check in the amount of $100.00.
3. Final payment for full amount of bid must be made within 90 days from official notification by Board of Education to the successful bidder.
4. Keys to the building may not be secured nor will occupancy of the building, in any manner, be permitted until full legal transfer of title has been made and final payment legally agreed to.
5. Bid proposal forms may be obtained at the Board of Education Offices, 20th and Adams Streets, Granite City, Illinois, between the hours of 8:00 a.m. to 4:30 p.m., Monday through Friday. Appointment for visiting site may be made by calling 876-6600.
6. The Board of Education reserves the right to reject any and all bids.

BOARD OF ECUATION
School District No. 9
-S- Harold Davis
Secretary

No. 12 34 4-24

Public Notice 34

NOTICE OF PETITION TO PROBATE WILL
STATE OF ILLINOIS)
COUNTY OF MADISON,) SS
FOR THIRD JUDICIAL CIRCUIT
IN THE CIRCUIT COURT OF MADISON COUNTY, ILL.

I the Matter of the Petition for the Probate of the Last Will and Testament of Mato Rudec, Deceased.

To all persons whom this may concern—
GREETINGS:

Your are hereby notified that on the 11th day of April, 1975, an instrument in writing purporting to be the last will and testament of Mato Rudec, deceased, was filed in the Circuit Court for the Third Judicial Circuit Probate Division of Madison County, Illinois, and, that also on the same date was filed a petition, asking that the said instrument in writing be admitted to probate as and for the last will and testament of Mato Rudec, deceased.

Said petition states that the following named persons are all the known heirs at law, legatees and devisees of the said deceased, to-wit:— John Measki, Mary Jercinovic, and unknown heirs.

And that the other heirs at law, if any, of said deceased are unknown to said petitioner.

You are further notified that the hearing of the proof of the said last will and testament has been set by said court for the 23rd day of May, 1975 at the hour of ten O'clock, A.M., in the Circuit Court Probate Division at the Court House in Edwardsville, Illinois, in the county aforesaid, when and where you may appear and show cause, if any you have, why said instrument in writing should not be admitted to probate as the last will and testament of said Mato Rudec, deceased.

WILLARD V. PORTELL
Clerk of the Circuit Court

Dated at Edwardsville, Illinois, this 11th day of April, 1975.

No. 44 34 4-17, 24; 5-1

BIDS

The Board of Education, Community Unit School District No. 9, Granite City, Illinois, is requesting sealed bids on the following items of supply and equipment. Detailed specifications may be obtained at the Board of Education Business Office at 20th and Adams Streets, Granite City, Illinois, no later than 3:00 p.m. on dates as shown below. A public bid opening will be held at such time and place.

MAY 5, 1975: Door Mats and Stair Treads.

MAY 12, 1975: Cafeteria Small Equipment.

-S- Harold Davis

No. 11 34 4 24

Public Notice 34

CLAIM NOTICE
STATE OF ILLINOIS
IN THE CIRCUIT COURT OF THE THIRD JUDICIAL CIRCUIT
MADISON COUNTY, PROBATE DIVISION
IN THE MATTER OF THE ESTATE OF ZELMA GRIFFIN HART, DECEASED

No. 75-P-232

Notice is given of the death of the above.

Date Letters Were Issued: April 11, 1975

Executor: Arthur L. Ritz, 2532 E. 28th St., Granite City, Ill.

Attorney: Leo Konzen, 1939 Delmar Ave., Granite City, Illinois.

Claims against the estate may be filed in the office of the Circuit Court, Probate Division, County Courthouse in Edwardsville, Illinois, within 6 months from date of issuance of letters; and any claim not so filed is barred as to the estate inventoried within that period. Also, copies of claims must be mailed or delivered to the executor-administrator and to the attorney.

WILLARD V. PORTELL
Clerk of the Circuit Court

No. 41 34 4-17, 24; 5-1

CLAIM NOTICE
STATE OF ILLINOIS
IN THE CIRCUIT COURT OF THE THIRD JUDICIAL CIRCUIT
MADISON COUNTY, PROBATE DIVISION
IN THE MATTER OF THE ESTATE OF MARGARET J. BUCHER, DECEASED

No. 75-P-249

Notice is given of the death of the above.

Date Letters Were Issued: April 11, 1975

Executor: Elizabeth Bucher 1527 Fourth St., Madison, Ill. St., Madison, Ill.

Attorney: Nick D. Vasileff, 404 Madison Avenue, Madison, Illinois

Claims against the estate may be filed in the office of the Circuit Court, Probate Division, County Courthouse in Edwardsville, Illinois, within 6 months from date of issuance of letters; and any claim not so filed is barred as to the estate inventoried within that period. Also, copies of claims must be mailed or delivered to the executor-administrator and to the attorney.

WILLARD V. PORTELL
Clerk of the Circuit Court

No. 42 4-17, 24; 5-1

Hospital notes

Patients admitted to St. Elizabeth Hospital Monday:

Robert Douglas, Rural Route One, Box 1196; Rev. Ross Smith, 2915 Benton; Fannie Scheindel, 2711 Center; Manie Hickman, 2013 Bryan; Maynard Carter, 401A Weaver, Venice; Henry Bowman, 541 Meredocia, Venice; Alice Felton, 65B Deborah; John Molnar, 2037 Lee; Scott Meyer, 14, of 2002 Richmond; Roy Anderson, 3032 Iowa; Arthur Fultz, 406 Kirkpatrick; Edith Barillaro, Collinsville; William Blakeburn Sr., Rural Route One, Box 397; Robert Schuman, 140 Central.

Carl Tanksley, 2428 Kilarney; Gladys Crocker, Edwardsville; Diane Hibbler, Brooklyn; Fannie Petras, 2542 Pontoon; Ellen Griffin, 509 Jefferson, Venice; Thomas Donahue, Edwardsville; Helen Walters, 2722 Iowa; Marla James, 204 Kerr, Venice; Cecilia Shade, 3017 Maryville; Janet Siar, 2318 E. 21st; Mary Vasiloff, 1712 Olive; Howard Harper, 1635 Market, Madison.

Shirley Kamadulski, 2641 Hwy. 3; Velda Taylor, 630 Arlington; Ruth Huffstutler, 2103 Amos, Apt. C; Loraine Daniels, 532 Washington, Venice; Betty Meyer, 1525 Fourth, Madison; Zora Leski, 129 Cynthia; John Jachino, 1 Nassau; Wayne Womack, 11, of 2608 Kirkpatrick; Mary Patterson, 3200 Aubrey.

Katherine Ellsworth, 3002 Kirkpatrick; Thomas Matyas, 1803 Collinsville, Madison; Brad Fine, 2 Tulip; Jack Taviner, 2000 Sixth, Madison; Mary Wright, 98 Grenzer, Madison; Georgette Tanksley, 10, of 1146 Rhodes; Linda Ferris, 1123 Grand, Madison; Cassandra Brown, 2904 Dale.

WANT ADS GET RESULTS

J & J LIQUOR
3112 Maryville Rd. Granite City, Ill.
931-3810

OLD MILWAUKEE .... 12 Pack $2.19
HANLEY .... 6 Pack 99¢
PABST BLUE RIBBON .... 12 Pack $2.38
FALSTAFF .... 12 Pack Returnables $2.19
CHARCOAL BRIQUETS .... 10 Lb. Bag 99¢

guaranteed belted retreads
$16

All Sizes Listed
A78-13 6.00-13
E78-15 7.35-15
F78-15 7.75-15
G78-15 8.25-15
H78-15 8.55-15

plus 45¢ Federal Excise tax and retreadable trade-in. White sidewalls $1.50 more all sizes

- built on sound, factory inspected passenger tire bodies
- smooth comfortable ride

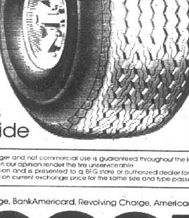

CONVENTIONAL 15" RETREADS
$13 any bias ply passenger car size plus F.E.T. of 45¢ and retreadable trade-in
White sidewalls $1.50 more

B.F.Goodrich
we're the other guys

Guarantee: Any passenger retread tire when used for passenger and not commercial use is guaranteed throughout the legal life of the tread against failure due to defective workmanship and materials and against failure caused by road hazards, which in our opinion render the tire unserviceable.
Any qualified retread which fails due to an adjustable condition and is presented to a BFG store or authorized dealer for replacement, by its owner shall be adjusted promptly and in the same manner as a new tire, according to treadwear and computed on current exchange price for the same size and type passenger tire retread.

6 ways to charge/Master Charge, BankAmericard, Revolving Charge, American Express, Diners Club, Carte Blanche

B. F. GOODRICH
23rd and MADISON AVE.
GRANITE CITY, ILL.
452-7123

Offers as shown at B.F.Goodrich stores. Competitively priced at B.F.Goodrich dealers

GRAND OPENING
Still Going On at
The Boutique II by H.G.

Don't Forget to Register for Our $1,000 in Prizes
No Purchase Necessary

Grand Prize ... $300
2nd Prize ... $150
3rd Prize ... $100
2—4th Prizes ... $ 50 each
8—5th Prizes ... $ 25 each
15—6th Prizes ... $ 10 each

All Winners Will Be Presented With
Boutique II by H. G. Gift Certificates

The awarding will take place at 4:30 P.M. Saturday, April 26. You need not be present to win.

The Boutique II by H.G.
"Where Fashion is a Point of View, Not An Age"

STORE HOURS: 10:00 A.M. to 5:00 P.M. Monday thru Thursday and Saturday
10:00 A.M. to 8:00 P.M. Friday

1312 Nineteenth St. Granite City Phone: 876-7644

Liquid fertilizer more popular

By RON CORNWELL
U. of I Extension Adviser

The use of liquid fertilizer has become more popular with farmers. Aqueous (aqua) ammonia is one such fertilizer. It is a solution of anhydrous ammonia in water similar to household ammonia, but more concentrated.

Aqua ammonia is not usually stored in pressure-type containers, but don't consider it strictly a non-pressure fluid. On hot days it vaporizes readily, so pressure can build up in the supply tank and in other parts of the system.

The hazards of handling aqua ammonia are similar to those for anhydrous ammonia. It has the same powerful choking odor, and strong solutions can cause severe burns. As with anhydrous ammonia, getting aqua ammonia into your eyes can be very dangerous. Vision is nearly always impaired and blindness can result.

It is suggested that persons handling aqua ammonia wear rubber gloves and goggles. Keep plenty of water in the work area for washing in case of an accident. Get medical attention if you are exposed to ammonia gas.

+++

Plant corn early if possible. Yields will be higher on the average. In addition, the plants will be shorter and ears lower and more uniform in height. In Southern Illinois, corn can be planted anytime after April 1 when soil conditions are suitable.

You may use soil temperatures as a guide in deciding whether to start planting in April — don't worry about soil temperature after May 1.

Below are some general guidelines in deciding when to plant.

—Plant when the temperature at 7 a.m. reaches 50 degrees F. at the two-inch level. This will assure a temperature favorable for growth during most of a 24-hour period if there is an appreciable amount of sunshine.

—Plant when the temperature at 1 p.m. reaches 55 degrees F. at the four-inch level. The four-inch level is suggested for the 1:00 p.m. measurement because this level is not affected as much as the two-inch level by a single day of bright sunshine.

After the first of May, you can plant if the soil is dry enough even though the temperature is below the suggested guidelines.

When you intentionally delay planting after soil conditions are right, you have lost control of your date of planting. Wet weather may set in and keep you out of the field far beyond the optimum date. The average yield reduction for planting ten days too early is less than from planting ten days too late.

There are some hazards of early planting. They include a poor stand because of a cold, wet soil. Weed problems may be greater if the soil should become too wet for timely cultivation. There are possibilities of having some injury from spring frost, though this is usually not too serious in corn.

+++

The revised USDA regulations for beef grading didn't go into effect on April 14 as scheduled. To help the consumer understand the proposed grades, Bryce Kirtley, University of Illinois agriculture economist, says there are four major provisions:

—The amount of marbling required for younger cattle to grade "choice" and "prime" is reduced slightly. Marbling is the dispersion of fat in the meat.

—Marbling requirements are changed to provide a more uniform "good" grade.

—Conformation (shape of the carcass) will no longer be used as a quality grading factor.

—All beef that is quality-graded must also be yield-graded. Yield grading attempts to determine the differences in amounts of retail cuts that will be obtained from different beef carcasses.

From 100 pounds of choice wholesale beef carcass, less than 75 pounds of retail beef cuts are obtained. Some of the reduction is due to removal of bones and cutting loss. But the major part of this weight reduction comes from trimming fat to make cuts acceptable at the retail counter.

This fat trim has a very low value, and a reduction in its quantity will reduce labor in handling beef and save feed required to put it on.

Cattle feeders usually finish a high percentage of their cattle to choice grade because of the higher price. In the past, cattle have been fed to heavier weights than would be necessary under the new grading standards. By reducing the marbling requirements for choice grade, cattle will be marketed at lighter weights with less fat covering.

This will provide a saving in feed cost because, as cattle become heavier, feed costs go up. For example, it takes much more feed to put on the last 25 pounds in the feedlot than it does the first 25.

Grading changes will make the grades more in line with industry practice. Many retailers have found that many cattle just under the choice grade are very acceptable to consumers.

This beef has been purchased at a lower cost and merchandised under a store brand or trademark. It has competed successfully with choice beef sold at other stores.

Some of this beef will now be graded choice and the percentage of beef reaching choice grade by the new standards will increase. However, its market will also increase as more outlets now using ungraded beef will be forced to move to it as a source of supply.

INTRUDER PRIES DOOR

Returning home from the grocery store during the weekend, Joe Palmer, 928 College St., Venice, found a burglar had pried open the rear door and removed a gold watch and a portable television from the dwelling.

LENNOX®
Heating Systems
Sales & Service
from the
Comfort Specialists
COMFORT
AIR CONDITIONING
and HEATING, Inc.
876-2626
24 HOUR SERVICE

CARPET CLEANING
IS NOT EXPENSIVE WHEN YOU CALL . . .
TAYLOR CARPET CARE
931-3649
STEAM EXTRACTION METHOD
UPHOLSTERY CLEANING
• Quality Work
• Lowest Rates
• Day or Night Service
• De-Odorizing
• Soil Retardant & Static Proofing
1 Room and Hall.... $30.00
2 Rooms and Hall.... $45.95
3 Rooms and Hall.... $58.95
4 Rooms and Hall.... $70.00
WE MOVE ALL FURNITURE AT NO EXTRA COST

I just borrowed a thousand dollars from the people who lent my company a million.

Commercial Credit lends millions to industry. Computer corporations. Oil shippers. Railroads. Airlines.
But for all the loans we make to large corporations . . . we make even more loans to people. Understand their needs. And make personal borrowing as easy as possible.
So when you need a thousand or so, get it from the people who've got it. Commercial Credit.

Commercial Credit
PERSONAL LOANS
#2 American Village Shop. Center
Nameoki Road
• Phone: 876-8512
Credit Life and Disability Insurance Available to Eligible Borrowers
© Commercial Credit Loans, Inc.

SPIRITUAL LEADERS OF SACRED HEART CATHOLIC CHURCH. From left, First pastor, the late Rt. Rev. Msgr. Michael Costello; second pastor the Rev. Joseph Enright, now retired; present pastor, The Rev. James P. Hill, and assistant pastors, the Rev. Daniel Flynn and the Rev. Gerald J. Griffin. The parish will observe its 50th anniversary Friday and Saturday.

Bishop to celebrate anniversary mass

By DONNA HARTWICK
Press-Record Staff Writer

The celebration of the 50th anniversary of Sacred Heart Roman Catholic Church on Friday and Saturday establishes a milestone in the religious history of this community.

On Friday, a program and dinner dance for parishioners will be held at the Croatian Hall in Madison beginning with a social hour at 6 p.m. and followed by an anniversary program, dinner and later dancing to the music of "Four of a Kind."

A 5 p.m. mass of Thanksgiving will be celebrated by Bishop William A. O'Conner of Springfield on Saturday.

The Rev. James P. Hill, pastor, will deliver the homily and the Rev. Kevin Sullivan, former assistant pastor, will serve as master of ceremonies.

Building a house of worship is the beginning for any congregation, but through the years the organization of various programs and the impact of a dedicated and beloved leader, results in a successful and satisfying venture for those involved.

Sacred Heart Catholic Church became a reality on June 15, 1924, when the Most Rev. James A. Griffin, bishop of Springfield, made his first visit to Granite City, and announced the establishment of the parish. During the summer months, parish property at Washington Avenue and 26th Street was purchased.

The Rev. Michael Costello, then pastor of St. Elizabeth Catholic Church in Mitchell, was appointed pastor of Sacred Heart parish.

The new parish formally was opened at a solemn pontifical field mass by Bishop Griffin on Sept. 21, 1924, in a portable building which was erected to serve approximately 100 families.

A proud record of improved church facilities, religious activities, civic and community associations, for the benefit of the parishioners and city residents, provided a monument for the Rev. Costello who served here 40 years until his death on April 13, 1964, at the age of 75.

Born in County Kerry, Ireland, Father Costello was educated at St. Michael College, Listowel, and St. Brendan Seminary in Kilarney. He studied philosophy and theology at All Hallows College in Dublin and attended the North American College in Rome.

He was ordained into the priesthood in Rome by Cardinal Respighi on June 1, 1912, and came to the United States in October that year. Father Costello returned to his native land several times.

An avid hunter and fisherman, he was a member of the Advisory Board of the Illinois Game and Fish Conservation Association and enjoyed playing golf.

During his lifetime as a spiritual leader, he was appropriately honored at the celebration of his 25th anniversary in the priesthood in June 1937 and in June 1952 on the 40th anniversary of his ordination. In October 1960, Bishop O'Connor appointed him to the position of consultor of the diocese.

The highest honor came to him on March 10, 1961, when he was elevated by Pope John XXIII, to the rank of domestic prelate with the title of right reverend monsignor.

He received the Papal blessing and was invested in monsignoral robes on June 13, 1961, in ceremonies at Sacred Heart Church performed by Bishop O'Connor. A mass of Thanksgiving followed the ritual, recognizing Monsignor Costello in his 50th year of priesthood. In tribute, Bishop O'Connor cited Monsignor Costello as being the most progressive priest in the Springfield diocese.

During the intervening years, Monsignor Costello saw many advances beginning on April 19, 1925 when Bishop Griffin laid the cornerstone of the new church-school building facing Jerden Avenue.

A. H. Eilerman was the contractor for the building consisting of a church-auditorium with a seating capacity of over 500, four school rooms and a large basement for parish activities.

The first baptism in the new structure was that of William John Vorwald on July 26, 1925. His ancestors were the original owners of the grounds where the church was built.

However, the initial church records shows the first baptism in the temporary church was that of Alice Mary Coleman on Nov. 5, 1924, and the sacrament of matrimony was first administered to Merville Edward Doyle and Miss Esther Johanna Morris on Oct. 18, 1924.

At that time Harry L. Evans and John J. Murray were appointed parish trustees.

Sacred Heart School opened on Sept. 1, 1925, with 176 children enrolled. Sister M. Alphonsus of the Ursuline Sisters of Springfield was the first principal.

In 1927, the old church was renovated into a home for the nuns, with furnishings donated by Walter Dennis. Painting and redecorating was completed by the Altar Society under the direction of Mrs. John L. (Margaret) Moran, following plans submitted by Mrs. A. H. Eilerman and A. B. Fietsam.

Sister Mary Karla is the current school principal, and has served since 1971 when she came here from Cathedral School in Springfield.

Unhappy events were also to be faced with the arrival of the depression in this area in 1931. The financial records of the church at the end of 1932 showed a total balance of 12 cents and in 1941, with World War II approaching, over 60 young men of the parish joined the Armed Forces. Parishioners then donated funds to buy war bonds for the boys in service.

Prosperity came again to the country and in 1947 a new convent was built, structurally incorporating the old convent building which previously had been the original church, and a new school wing was built.

The Dominican Sisters replaced the Ursuline Sisters in 1951 and began teaching the 450 children enrolled in September 1952.

Other historical advancements of the church and school were noted with the construction of a 14-room rectory in June 10, 1953, additional classrooms provided in July 1956. In October 1956, a campaign was launched for a new church.

In May 1957, Anthony E. Michel was appointed trustee to replace the late Hermon J. Hoff who moved to St. Louis.

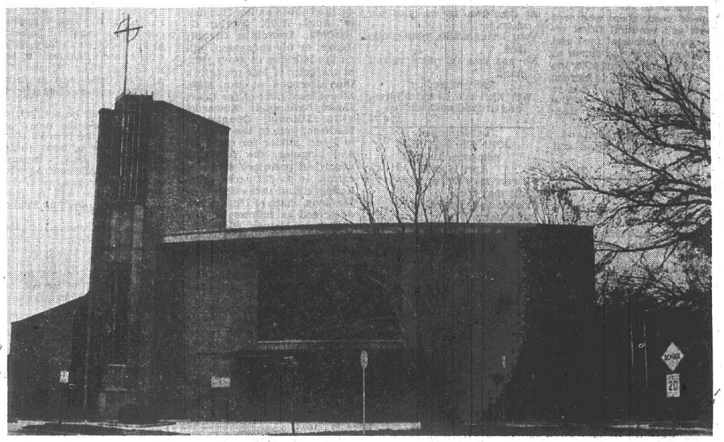

SACRED HEART CATHOLIC CHURCH, 2600 Washington Ave., was built in 1957-58 and the first Sunday service was held on Aug. 10, 1958, celebrated by Father John Gorman, the first parish member to be ordained to the priesthood. Formal dedication took place on Oct. 5, 1958. Fan shaped in structure, the church has a seating capacity of 650 and features seven art glass windows imported from Dublin, Ireland, along with the stained glass along each nave which illustrates the 14 stations of the cross. The parish will observe its 50th anniversary Friday and Saturday.

On Aug. 10, 1958, the first Sunday services were conducted in the new church by Father John Gorman who celebrated his first solemn mass. He was the first boy of the parish to be ordained to the priesthood.

Bishop O'Connor officially dedicated the new church on Oct. 5, 1958, with 100 priests and over 1,000 persons attending.

Expansion of the church and school program again was needed and in May 1960 a Sacred Heart school annex was built on diocesan property on St. Clair avenue to accomodate children living in that area, and another classroom was added to the present school.

By 1961 Sacred Heart parish had grown to 1,250 families, becoming the third largest parish in the Springfield diocese. On May 6, 1961, the centennial of the Dominican Sisters in Illinois was celebrated.

The school's peak one-year enrollment in 1963, prior to the establishment of St. Margaret Mary School, exceeded 500 students.

Sacred Heart School annex and 450 families were transferred to the newly opened St. Margaret Mary Alacoque parish on July 3, 1964. Presently Sacred Heart School has an enrollment of 221 students.

Subsequently on May 26, 1964, The Rev. Joseph A. Enright began his duties as pastor of Sacred Heart following the death of Monsignor Costello.

Born on April 27, 1900, in Chicago, Father Enright attended Quigley Seminary in Chicago and Catholic University, Washington, D.C. and was ordained there on Dec. 19, 1925, by Bishop Thomas Shahan.

The Rev. Enright was pastor of St. Mary's in Brussels, Ill. prior to coming here, and also had served in the Springfield and Highland areas. He was chaplain and superintendent of the Catholic Children's Home in Alton from 1932 to 1947.

Before he retired in August 1974, Father Enright formed a steering committee to create a Parish Council and Catholic Youth Organization at Sacred Heart.

The Rev. James Patrick Hill was assigned pastor of Sacred Heart Catholic Church on Sept. 1, 1974. He was born Nov. 18, 1929, in Gillespie, Ill. Following his graduation from Gillespie High School, he attended the University of Illinois, St. Ambrose College, Davenport, Ia., and the Diocesan Latin School in Springfield.

Father Hill received his B.A. degree, Master's Degree and STL Degree (Licentiate of Sacred Theology) from St. Mary of the Lake, Mundelein College.

Since his arrival at the local church, Father Hill has started a Sunday morning pre-school, communal penance service, a guitar class and a weekly inquiry class. Under his direction the CYO was reorganized and the first parish council formed.

Associate pastors are the Rev. Daniel A. Flynn, who was assigned here in June 1970, and the Rev. Gerald J. Griffin, who was temporarily sent here in 1972 to assist Father Flynn during the pastor's illness.

Father Flynn has a particular progressive interest in ecumenism. His participation and committee membership in the Quad-City Ministerial Association have been primarily in the fields of ecumenical liturgical programs, Coordinated Youth religious development and prison visitations. He currently is a board member of ARCH (Alcoholic Rehabilitation Community House).

He is active in the promotion of adult religious education through the planning of intra-church programs, and is a member of the school faculty.

While assigned here, Father Flynn was president of the Diocesan planning commission for the establishment of the Diocesan Pastoral Council, is a past vice-president of the Priests Senate and a past member of the Alton Deanery sub-committee of the Senate.

Presently he is lecturer at the church's inquiry classes, a presiding member of the parish education committee, priest-director of the CYO and director of the confraternity for Christian doctrine, which encompasses the religious training of children attending public schools in addition to the church pre-school.

Father Flynn is especially interested in sports and an avid fan of the St. Louis Cardinal baseball team. He played both baseball and basketball in high school and college and is a skilled tennis opponent.

Educated at the Seminary of the Immaculate Conception, Springfield, and St. Mary of the Lake, Mundelein College, Father Flynn presently is working towards a master of science degree in general psychology at Southern Illinois University, Edwardsville.

A native of Philadelphia, Pa., Father Griffin attended preparatory seminary in Little Rock, Ark., and studied philosophy and theology at Mount St. Mary Seminary, Emmetsburg, Md.

He received his diaconate at St. Mary Church, Baltimore, and was ordained at St. Mary Cathedral, Trenton, N.J.

Father Griffin served in many counties of the Trenton diocese over a period of 30 years. His latest assignment as pastor in that over a period of 30 years. His latest assignment as pastor in that diocese, at St. James parish, Basking Ridge, N.J., he designed, planned and was instrumental in building a new church of colonial architecture.

He is interested in creating floral adornment for the sanctuary for special feast days of the church and for the Christmas and Easter seasons.

Organizations which have assisted with the activities of the church since its inception is the Altar Society, formed on Sept. 1, 1924, the Holy Name Society which started on Jan. 2, 1925, and the Parent-Teacher Organization created in May 1969.

The first officers elected to head the Altar Society included Mrs. J. J. King, president; Mrs. Ida Murray, vice-president; Mrs. F. P. Schmidt, secretary, and Mrs. William Early, treasurer.

Chrater members who are still active are Mesdames Margaret Epping, Cecilia Loyet, Mary Toth and Anna Walker. Fifty-year members are Olivia Bergschneider, Florence Ashal, Veronica Plebanek and Ann Reedy, also active members.

Current officers are Mrs. Marie Jordan Prehn, president; Mrs. Ceil Cruse, vice-president; Mrs. Mary Jane Bess, secretary, and Mrs. Kathleen Foster, treasurer.

Harry L. Evans was elected the first president of the Holy Name Society with Paul Gaughan, secretary, and Nicholas Zimmer, treasurer.

The present officers are Ramon Rutledge, president; Frank Gac, vice-president; Ralph Rotter, secretary, and Walter Bruch, treasurer.

Mrs. Maggie Williamson is the president of the Parent-Teacher Organization and is assisted by Mrs. Barbara Walker, secretary, and Mrs. Betty Daugherty, treasurer.

Thomas Shipley serves as president of the Catholic Youth Organization with Mark DeGonia, vice-president; Cynthia Zelenka, secretary, and Jean Pieper, treasurer.

The parish council is comprised of the pastor, assistant priests, school principal, Anthony Michel, Gregor Sido, Mrs. Williamson, Ramon Rutledge, Thomas Shipley, Henry Hellrich, Joseph Lucido, Ferd Pieper, Mrs. Prehn, George Sotiroff, Leo Konzen, president, and Dave DeGonia, vice-president.

Y.E.P...!
... see classified

KNIGHTS OF COLUMBUS
LAS VEGAS NIGHT
TO BE HELD
SATURDAY, APRIL 26th
8 P.M. 'til 11 P.M.
AT THE
K of C HALL — 21st & Edison
GRANITE CITY, ILL.

DIAL-A-PIZZA
Call 931-3885
FOR HOT, TASTY PIZZA DELIVERED TO YOUR DOOR
4068 Gaslight Walk — TRY US!! — Granite City
Tues. thru Thurs., 5-11 — Fri. & Sat., 5-1 A.M. — Sun., 5-10

THE ALL NEW!
Anthony's
BEEF and PIZZA
3717B NAMEOKI ROAD
CROSSROADS PLAZA SHOPPING CENTER
ANTHONY'S AUTHENTIC
ROAST BEEF • CORNED BEEF • PASTRAMI
CHOICE OF BUN
SALAD BAR — Large Selection
"SOUPS"
French Onion - Clam Chowder - Beef Barley - and More
BEST "PIZZA" IN TOWN
ALSO BY THE SLICE — 16" Large — 12" Medium
ALSO — CARRY OUTS NO EXTRA CHARGE CALL...
877-5040

Ravanelli's
The New SEAFOOD RAVE at Ravanelli's
STUFFED FLOUNDER MONTE CARLO
We wrap tender Flounder and Fillets around a generous mound of delicate seasoned Crabmeat stuffing, broil, then bake to perfection. While you're waiting, for this delicacy, soup and salad will be served. Choice of potatoes.
Buon Appetito!
American Village Shopping Center
Phone 877-7029

George Lindsey's
Family Steak Houses
3305 Nameoki Rd. — Granite City
☆ "ALL DAY" SPECIALS ☆
• THURSDAY
8-OZ. SIZE GROUND SIRLOIN Reg. $1.99 — $1.29
• SATURDAY
DOLLAR OFF DAY
8-OZ. TOP SIRLOIN Reg. $2.89 — $1.89
• SUNDAY
ALL YOU CN EAT BROASTED CHICKEN — $2.39
ALL MEALS INCLUDE
COLD CRISP SALAD, TEXAS TOAST
BAKED POTATO OR FRENCH FRIES
SORRY, NO CARRY OUTS BY PHONE BETWEEN 5 and 7 P.M.

RED CROWN
DRIVE-IN LIQUORS
"Service In Your Car"
312 MADISON AVE. — MADISON, ILL.

J & B RARE SCOTCH 5th $5.99	TEN HIGH Bourbon 5th $3.48 Qt. $4.47 ½ Gal. $8.48	Canada Dry VODKA Qt. $3.99 ½ Gal. $7.58
HIRAM WALKER'S PRIVATE CELLAR 100 Proof Full Qt. $4.99	WALKER'S Peppermint Schnapps Qt. $4.19 Sloe Gin 5th $3.69	
Crawford Scotch Quart $4.99 ½-gal. $8.99	J. W. DANT 100 PROOF BOND 5th $4.29	

ARTHUR'S
WASHINGTON THEATRE
19th & STATE GRANITE CITY 451-7277
NOW SHOWING
YOU'VE READ ABOUT HER... TALKED ABOUT HER... NOW SEE HER!

Xaviera Hollander
Authoress of "THE HAPPY HOOKER"
STARRING IN HER FIRST MOTION PICTURE!
"My Pleasure Is My Business"
A Rontigo Film • Distributed by Brian Distributing Corp
PANAVISION and EASTMANCOLOR (R)
NITELY 9 P.M. — SAT. 6 and 9:30 P.M.
SUNDAY 2:30 - 6:00 - 9:15
— ALSO —
PETER SELLERS
"WHERE DOES IT HURT"
NITELY 7:30 — SAT. 7:45 — SUN. 1:00 - 4:15 - 7:45

Grant City
BRADFORD HOUSE RESTAURANT
JOINS THE FIGHT AGAINST INFLATION!
SEE FOR YOURSELF! OUR NEW . . . LOW . . . EVERYDAY PRICES!
WE'VE PUSHED BACK PRICES

	OLD MENU PRICE	NEW MENU PRICE	
LIVER DINNER	[illegible]	NOW	$1.38
FISH DINNER	[illegible]	NOW	$1.38
CLAM DINNER	[illegible]	NOW	$1.38
SALISBURY DINNER	[illegible]	NOW	$1.38
VEAL DINNER	[illegible]	NOW	$1.58
CHICKEN DINNER	[illegible]	NOW	$1.78
SHRIMP DINNER	[illegible]	NOW	$1.88

FREE MEAL! On your next visit if we fail to serve your order in 8½ minutes from time order is taken. Except chicken on steak.
BRADFORD HOUSE RESTAURANT HOURS
8:00 A.M. to 10:00 P.M. DAILY
10:00 A.M. to 7:00 P.M. SUNDAY
Granite City, Ill. Nameoki Road — Cahokia, Ill. Nova Plaza — Belleville, Ill. Carlyle Plaza
the more for your moneysworth store

FRANDY'S
DARIETTE
SPRING SPECIAL THIS WEEK
ANY COMBINATION
TACOS ENCHILADAS
4 for 99¢
UPSIDE DOWN
BANANA SPLIT . . . 29¢
Strawberry, Pine., Choc. Only
Other Flavors Reg. Price
SEATING OR CARRY OUT
797-6747
CLOSED MONDAYS
312 E. CHAIN OF ROCKS
MITCHELL, ILL.

TRY A PRESS-RECORD CLASSIFIED AD

MID-AMERICA THEATRES
☆ HELD OVER! 7:15 9:05 ☆
THE TEXAS CHAINSAW MASSACRE"
MAT. SUN. 1:25-3:20-5:15-7:15-9:05
NAMEOKI 1 Granite City, Ill. (R) • NOW THRU TUES. •
ACADEMY AWARD WINNER!! BEST ACTOR—ART CARNEY
"HARRY & TONTO" (R)
NOW THRU TUES.
NAMEOKI 2 Granite City, Ill. OPEN 6:30 MATINEE SUNDAY OPEN 12:30—START 1:00
OPEN 7:00 START DUSK HEATERS UNDER 12 FREE
BEL AIR DRIVE IN 931-9960 Hwy 270 & Hwy 111
☆ NOW THRU TUES. ☆
BURT REYNOLDS "THE LONGEST YARD" • PLUS • "DEATH WISH"
FRI.-SAT. BONUS ☆ 'PHASE IV' (R)
NOW THRU TUES. OPEN 7:00 START DUSK UNDER 12 FREE!
FALCON DRIVE IN 874-9438 East St. Louis
SHE'S 17 & DOESN'T MEAN TO DRIVE MEN WILD, BUT . . .
KITTY CAN'T HELP IT! • PLUS • Resort Girls (R)
• FRI.-SAT. BONUS • 'HOLLYWOOD 900-281'
SHOP CITY DRIVE IN 874-8906 East St. Louis
OPEN 7:00 START DUSK — IN-CAR HEATERS
'Texas Chain Saw Massacre' plus 'Knife for the Ladies' (R)
Fri.-Sat. Bonus • 'Escape from Devil's Island • Under 12 Free
FRI. IS KADI BUMPER STRIP NITE!

Uncle Charlie's
DRIVE IN
2610 Nameoki Rd.
876-1202 or 876-6852
Specials Good Thursday thru Sunday
CLOSED MONDAYS
OPEN DAILY 11 A.M. - 10 P.M.
HOT FISH
5 LARGE HAMBURGERS — $1.59
Reg. $2.09—No Coupon—No Limit . . . . . .
FAMILY JACK SALMON
8-JACKS 2 Pts. Salad of Your Choice Bread, Pickle & Onion — Only $4.49
FAMILY CHICKEN
12-Pcs. Golden Fried Chicken 2 Pts. Salad or Your Choice . . Only $4.49
DELICIOUS FRIED CHICKEN
With a New Coating
ALL CHICKEN ORDERS READY IN 15 MINUTES
½ Golden Fried Chicken Dinner $1.79
3 Pcs. Gldn. Fr. Chicken Dinner $1.49
2 Pcs. Gldn. Fr. Chicken Dinner $1.29
Gizzard or Liver Dinner $1.59
FISH 'n CHIP DINNERS w/slaw . . . $1.49
CHICKEN BY THE BOX
8-pcs. . . $2.49 20-pcs. . $6.19
12-pcs. . $3.70 24-pcs. . $7.39
16-pcs. . $4.95 36-pcs. . $11.09
6 Jack Salmon, bread pickle & onion $2.69
3 Jumbo Tenderloins $1.85
3 Bar-B-Q Beef $2.37
18 to 21 Sm. Shrimp, Crackers & Sauce . . $1.89
4 Ocean Perch Sandwiches $1.69
4 Ocean Cod Sandwiches $1.49
4 Beef or Bean Tacos $1.29
4 Sloppy Joes $1.39
Farm Raised
Channel Catfish Dinner $2.29
Tenderloin Dinner $1.39
Family Box French Fries $1.29
Family Box Onion Rings $1.49

HAWAII
☐ 10 Days Waikiki plus Los Angeles — Complete price $493.90
☐ 10 Days 2 Islands plus Los Angeles — Complete price $548.90
☐ 10 Days 3 Islands plus Los Angeles — Complete price $570.90
☐ 16 Days Waikiki—one island — Complete price $581.90
☐ 16 Days 4 Islands— — Queens — Complete price $658.90
☐ 16 Days 4 Islands—Royal Kings — Complete price $724.90
MEXICO
☐ 9 Days Mexico City, Acapulco, Taxco — $379*
Bullfights, High Divers, Harbor Yacht Cruise and more. Seasonal Rates Apply
WEST COAST
☐ 9 Days Los Angeles, Las Vegas, Palm Springs — $309*
☐ 9 Days San Francisco, Monterey, Los Angeles. — $319*
☐ 9 Days San Francisco, Lake Tahoe, Monterey City. — $329*
☐ 16 Days San Francisco, Los Angeles, Las Vegas, Palm Springs, and More, Monterey and Santa Barbara. — $409*
FREE TRAVEL PARTY
• COLOR FILM • DOOR PRIZE • TRAVEL TIPS • INFORMAL
Monday, April 28, 8:00 P.M.
TraveLodge Motel
1200 19th Street
Granite City, Illinois
*All Above Vacations include Round Trip Scheduled Airlines, Hotel, Professional Escorts, Baggage Handling, Sightseeing, PERSONAL Transfers and Tips (All prices based on double occupancy). All Vacations plus tax and services. Departing every week from St. Louis, Mo. Seasonal Rates Apply.
SPECIAL PRICES AVAILABLE FOR GROUPS
FOR MORE INFORMATION CALL OR WRITE
YOUR MAN TOURS®
4422 WOODSON — ST. LOUIS 63134
314-427-5444
CHECK ☑ DESIRED INFORMATION & MAIL TO: YOUR MAN TOURS.
NAME ______
ADDRESS ______ PHONE ______
CITY & STATE ______

Scrumpdillyishus!
Banana Split Sale 39¢
Save! Thurs. and Fri. April 24 & 25

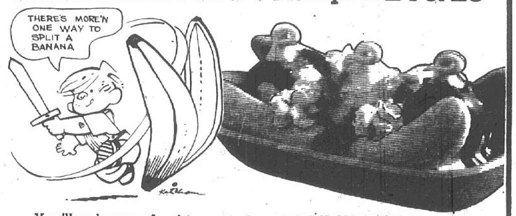

You'll go bananas for this great sale on DAIRY QUEEN'S* famous banana split. Two fresh-cut banana slices and America's favorite treat, topped with chocolate, strawberry, pineapple and whipped topping. It's "scrumpdillyishus"! Treat the whole gang during this special offer at participating DAIRY QUEENS. It's "scrumpdillyishus"!
Dairy Queen*
"Let's all go to the DAIRY QUEEN"
DAIRY QUEEN — 666 McCambridge — Madison
DAIRY QUEEN — 3901 Pontoon Road — Granite City
*Reg. U.S. Pat. Off., Am. D.Q. Corp. (c) Copyright 1975 Am. D.Q. Corp.

Editorial page

Comment and analysis

April 24, 1975

Granite City Press-Record
PUBLISHED MONDAY AND THURSDAY
By Granite City Press-Record, Inc.
1815 Delmar Ave., Granite City, Ill. 62040
876-2000
GENERAL MANAGER Paul Halbert
EDITOR Wm. F. Winter
Member
Southern Illinois Editorial Association
Illinois Press Association
National Newspaper Association
International Conference of Weekly Newspaper Editors
A Post Corporation Newspaper
Twenty cents per copy. By mail to Granite City Rural Route, $19.60 per year; first, second zones, $21.40 per year; third zone, $21.80 per year; fourth zone, $22.40 per year; fifth zone, $23.20 per year; sixth zone, $23.80 per year; seventh zone, $24.40 per year; eighth zone, $24.90 per year. Six months, one-half annual rate. Servicemen — $9.80 per year; $4.90 for 6 months — anywhere in the world.

Governmental link between Quad-Cities, E. St. Louis must continue, Illinois legislative committee decrees

Some of our best friends are East St. Louisans. But linking of this community and the East St. Louis area in a single entity like the East Side Levee and Sanitary District never has worked well or made much sense. And it is making less sense with each passing day.

Always outnumbered in voting power on the Levee District board, the Quad-Cities suffered economically and diminished services due to a longtime pattern of bidding, hiring and purchasing abuses.

East St. Louis, designated as an all-American city during the 1950s, has fallen upon tragic times that have taken it far from such a progressive image. The pattern of decay is traced in an article currently receiving national attention.

The article cites the closing of many factories and businesses, eliminating 10,000 jobs. Crime has soared and there are countless vacant and deteriorating houses and buildings. East St. Louis schools are millions of dollars in debt, with no visible way of altering the trend, and most of the school board members have been indicted on fraud and extortion charges. The population of East St. Louis has declined, unemployment is high and a series of federal trials is documenting widespread governmental corruption.

The Quad-Cities are not without problems of their own, although avoiding many of the pitfalls encountered south of here.

The giant transfusions of federal and state funds sent regularly to East St. Louis have considerable justification, but this community should not be confused with Springfield or Washington.

Nevertheless, the Levee District continues to do most of its spending in East St. Louis and the bulk of its tax collecting in the Quad-City area, further burdening the sorely-beset local property tax base, hampered as it is by spiraling costs and collapsing Nameoki sanitary sewers, including additional sewer breaks occurring this week.

The original early-1900s idea of a taxing body combining portions of two contiguous counties — but two widely separated concentrations of population — perhaps had some logic.

Stormwater is no respecter of county lines and it does tend to flow southward from here toward East St. Louis. But regional drainage patterns always have involved a vastly larger territory, much of which has been mighty free with its suggestions about drainage services and also free of the kind of costs levied against the taxable property of the Quad-City and East St. Louis areas.

It is true that voters have authorized a new kind of district effective in December 1976, but the problem of taxation here without adequate representation or services seems destined to continue indefinitely unless at some point the Illlinois General Assembly calls a halt.

State Representatives Horace Calvo and Joe Lucco have been trying to achieve mechanism for division of the district, but the latest proposal was killed 8-4 on April 16 by the House Committee on Counties and Townships.

Rep. Monroe Flinn of St. Clair County, a Granite City Steel employe, unfortunately told the committee that the pending legislation "would amount to my portion of the district getting all the water and Calvo's getting all the money."

Rep. Flinn perhaps was partly motivated by paternal feelings toward the Sanitary District law that he authored, but we think he does a disservice to the Quad-Cities in describing the proposed geographic split in such over-simplified terms.

As Rep. Calvo contended, "Monroe made a step in the right direction" with the delayed-action 1974 law that revises some aspects of the district "and I'm just trying to improve on his law."

Now they know

It turns out that a lot of people who want to tell you about how they survived the Great Depression did it by being born in 1936, and never hearing about it until it was over.

Plan ahead

Young people entering college should plan their careers carefully. Study something nobody needs today. Four years from now the demand may be tremendous.

Decreases in some prices

(U.S. Department of Labor)

The Wholesale Price Index for All Commodities declined 0.5 per cent from February to March before seasonal adjustment, the Labor Department's Bureau of Labor Statistics has determined.

Lower prices of farm products and processed foods and feeds more than offset a small increase for industrial commodities.

The farm products index fell 2.0 per cent, led by decreases for grains, oilseeds and fresh and dried vegetables.

The index for processed foods and feeds moved down 2.9 per cent, principally due to reduced prices for sugar and confectionery and manufactured animal feeds.

A 0.3 per cent advance for industrial commodities was caused largely by higher prices for chemicals and allied products.

In March, the All Commodities WPI was 170.4 (1967 equals 100), or 12.5 per cent higher than a year earlier. Industrial commodities increased 18.6 per cent over the year. Prices for farm products were down 13.1 per cent while processed foods and feeds were up 8.8 per cent.

On a seasonally adjusted basis, the All Commodities Wholesale Price Index declined 0.6 per cent in March, following decreases of 0.3 per cent in January and 0.8 per cent in February.

Price indexes for farm products and processed foods and feeds both declined for the fourth consecutive month. The index for farm products declined 2.3 per cent, and the processed foods and feeds index dropped 2.8 per cent.

The industrial commodities index edged up 0.2 per cent, after increasing 0.5 per cent in both January and February.

Over the calendar quarter ended in March, the WPI declined at a seasonally adjusted annual rate of 6.7 per cent. This was in contrast to increases at seasonally adjusted annual rates of 35.2 and 13.4 per cent in the third and fourth quarters of 1974 respectively.

The industrial commodities index moved up at a seasonally adjusted annual rate of 5.1 per cent, somewhat more moderate than the 8.2 per cent rate of increase in the previous quarter—and substantially slower than the 28.3 per cent rate registered during the third quarter of last year.

Farm products and processed foods and feeds each dropped sharply over the first quarter of 1975. Both indexes had risen during the previous two quarters.

On a stage of processing basis, prices for crude materials for further processing (excluding foods, feeds and fibers) declined 0.5 per cent, seasonally adjusted, from February to March. This was the sixth consecutive monthly decrease. Lower prices for bituminous coal more than offset increases for hides and skins and crude petroleum.

The index for intermediate materials, supplies and components (excluding foods and feeds) rose 0.2 per cent in March, about the same as in February.

Prices were higher for agricultural and industrial chemicals, electric power, some iron and steel products and fabricated metal products. These increases were largely offset by lower prices for nonferrous metals and synthetic textile products.

Prices for finished goods edged up 0.1 per cent from February to March. Prices of producer finished goods were higher; however, consumer finished goods declined due to lower prices for consumer foods.

Consumer foods declined 1.6 per cent in March, while other consumer finished goods rose 0.3 per cent. Among consumer food products, prices dropped for sugar and confectionery, pork, fresh and dried vegetables and processed poultry. However, prices rose for fresh fruits.

Consumer finished goods other than food were up 0.3 per cent over the month, compared with an increase of 0.1 per cent in February.

Consumer nondurables rose 0.2 per cent, primarily because of higher prices for gasoline. Consumer durables rose 0.6 per cent, as special rebates for passenger cars were reduced or eliminated.

Producer finished goods rose 1.0 per cent, reflecting increases for some types of machinery and equipment as well as higher prices for motor vehicles.

THE BUREAUCRATS

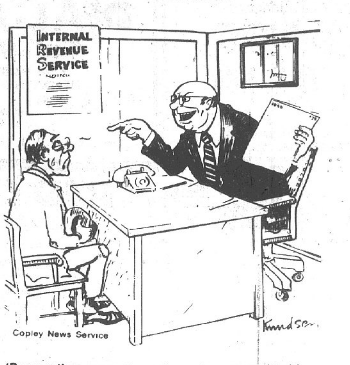

'Borrow the money to pay your tax, repay it with your rebate, and deduct the interest next year'

Winter Wonderland

Ozone—we can't live with it or without it

By BILL WINTER

"Ozone" is defined as a form of oxygen, a faintly blue, irritating gas with a characteristic pungent odor.

It is described as being generated usually in dilute form by a silent electric discharge in ordinary oxygen or air. It is used especially in disinfection, oxidation and bleaching.

The word has been in the news primarily due to concern over whether it is disappearing, potentially making life impossible on this planet.

Ozone also was brought to the fore April 45 when Dr. Richard H. Briceland advised the public that the ozone level in the Madison-St. Clair counties area was elevated.

Director of the Illinois Environmental Protection Agency, headquartered at Springfield, Dr. Briceland said the level had reached .10 parts per million at 3 p.m. that day at an IEPA sampling site located near East St. Louis.

He related that "people with respiratory problems — susceptible persons — might begin to feel uncomfortable when the ozone level reaches .20 parts per million. But some people might be uncomfortable at lower levels.

"These people should follow the precautions recommended by their physicians. The discomfort might involve a mild burning sensation of the eyes or nasal passages or a feeling of discomfort in the chest."

He added that April 15 was "the first day this year that the ozone level was elevated. We expect these conditions to clear up.

"But we can expect to have these elevated levels frequently on hot, sunny days. The Illinois EPA will continue to monitor the levels and take appropriate action to protect the citizens of Illinois."

The agency has developed a proposed set of "episode regulations" dealing with ozone and other pollutants.

The tentative regulations were submitted to the Illinois Pollution Control Board, and a public hearing on them was conducted April 18 at the University of Illinois Circle Campus in Chicago.

While ozone is not fully welcomed by people at ground level, it is thought to be an essential aspect of the stratosphere.

The American Association for the Advancement of Science has just called attention to the topic in its weekly publication, "Science," in the issue dated March 28.

It seems that increasing evidence of a disturbing nature has been accumulating.

The evidence indicates that the earth's ozone layer, which is credited with screening out the worst of the sun's ultraviolet radiation, is being reduced through chemical pollution of the stratosphere.

Recent figures are said to confirm that oxides of nitrogen from high-altitude jet aircraft are a potential danger, along with sources of free chlorine such as the chlorofluoromethanes used as spray-can propellants and refrigerants, and methyl chloride formed in some sewage treatment processes.

In "Science," Allen L. Hammond discusses the problem of the possible breaking up of the ozone layer.

Although predictions of ozone destruction from various pollutants are being revised downward because of new laboratory measurements, both laboratory studies and new high-altitude sampling techniques tend to support the photochemical models on which calculations have been based.

Thus, it is increasingly likely, Hammond says, that the continued release of compounds containing chlorine, fluorine, etc., into the stratosphere "will impose very real limits on human use of certain chemicals and technologies in the near future."

One such limit emerges from a U. S. Department of Transportation report on stratospheric pollution by aircraft.

The report emphasizes that the supersonic transports (SST's) already in production will cause no detectable diminution of ozone, but it does not discuss the effects of more widespread aircraft operations in the stratosphere.

Critics have charged that this emphasis destroys the research findings and is tied to the Federal Aviation Administration's plans to permit scheduled service of the British-French-made Concorde between Europe and the U. S.

Hammond writes, "There is little doubt, however, that emissions of oxides of nitrogen from SST's cause a reduction in the concentration of ozone.

"Even subsonic aircraft flying at greater altitudes could have an effect on the ozone layer.

"A fivefold expansion in the number of wide-body jets, such as the Boeing 747, flying 2.5 kilometers higher, could cause nearly a one per cent ozone reduction.

"The amount of halomethanes — compounds of carbon and chlorine, flourine and bromine — in the atmosphere also appear to be increasing.

"Peter Wilkins and his colleagues at the Naval Research Laboratory in Washington, D. C., report an increase of about 67 per cent between 1971-74.

"Halomethanes already in the atmosphere are sufficient to decrease ozone concentrations somewhat. Paul Crutzen of the National Center for Atmospheric Research calculates, for example, that halomethanes have already reduced ozone concentrations by about 0.5 per cent.

"Another catalyst capable of destroying ozone is free bromine, which is formed from methyl bromide, a substance widely used to fumigate agricultural land.

"Bromine undergoes photochemical cycles similar to those of chlorine, but it may have an additional set of reactions that can proceed at night and at lower altitudes.

"It is also an efficient catalyst for photochemical reactions, and could be a source of considerable worry if it were to be present in the stratosphere in any appreciable amount.

"The extent of the ozone problem has yet to be understood. There is a need," concludes Hammond, "for a more careful scrutiny of how — and in what form — halomethanes, oxides of nitrogen, etc., are used or produced in human activities."

All of which appears to underscore the belief that nature is somewhat delicately balanced.

In the case of ozone, too much of it in the air we breathe is going to make us uncomfortable or ill, but not enough of it high above us would permit the sun to transmit too much untraviolet radiation onto the earth's surface.

Economic and energy factors have led to decreased utilization of jumbo jets like Boeing's big 747.

Spray cans? Well, their popularity may make them quite a bit more difficult to eradicate. And not all of the "experts" agree that sprays are a menace.

Can state convert its vast reserve of coal?

By LESTER BELL
Press-Record
Washington Bureau

The message over pink champagne punch and hors d'ouevres was low key. But its import to the Illinois Congressional delegation was clear.

Illinois sits atop the biggest reserve of bituminous coal in the nation.

The state has enough confidence in coal's potential development as an acceptable fuel that it has created the Illinois Energy Resources Commission and voted $70 million in bonds for venture capital.

Making their first rounds in Washington, commission members have learned in late April that the federal government is projecting $20 billion in outlays over the next 10 years for coal development, with a chunk of money in hand for states with promising ideas.

When the commission got around to feteing Illinoisans in Congress at a Rayburn Building reception featuring punch and canapes, a question hung in the air:

What are you as individual senators and congressmen doing to get federal money for development of Illinois coal resources?

The march on Washington by a dozen or so of the commission's 10 legislative members and eight public members was heralded in a press release by State Rep. Adeline J. Geo-Karis of Zion, a lady of impressive credentials who heads the commission.

Grecian-born Rep. Geo-Karis quite patently knows what she wants to do and does it. She is a DePaul Law School graduate and founder of her own firm.

Attorney for a village, township and school district, and first woman justice of the peace and assistant state's attorney in Lake County, she is an accomplished linguist and a onetime college instructor and Naval Reserve lieutenant commander.

She is licensed to practice before the U. S. Supreme Court, Illinois Supreme Court and District Court, as well as the U. S. Military Court of Appeals. In addition, she is an active civic and legislative worker.

In announcing the commission's trip, Rep. Geo-Karis said it has been urging the Illinois Congressional delegation "to encourage greater federal funding" for the high priority goal of converting Illinois coal "into an environmentally acceptable petroleum or synthetic natural gas . . ."

"Several experts in the field of energy usage have advised the commission that Illinois had not received its fair share of funding from the federal government for research and development," she says pointedly.

Are the senators and congressmen at fault? Rep. Geo-Karis was not really sure.

"I don't know," she said at the reception. "I think they are trying."

But the only ones she singled out specifically as "trying" were Sen. Adlai E. Stevenson (D) and Rep. Edward P. Madigan, R-21st Dist.

She thought it strange that the state of Washington, "which has few mines compared to Illinois," should get federal funds for a coal research and development center.

Federal funding for a similar center in coal-rich West Virginia was "justified," and that justification should extend to Illinois, she argues.

"Here we are in Illinois sitting on a lot of coal," she adds. "We would like to see more Congressional effort to develop those resources."

Rep. Geo-Karis said the commission is returning to Illinois a lot "more optimistic" now that the delegation has been "alerted."

Odds are that the senators and congressmen will see the commission more often, as witness her parting remarks:

"The Illinois Energy Commission is charged with preparing a long-range energy plan for Illinois. No matter how much effort it takes, we intend to abide by that mandate."

Urges spring cleanup work by youths

To the Editor:

There are discarded beer bottles and cans on supermarket parking lots, streets and alleys.

Where do they come from if not put there by juveniles? Where do they purchase them?

According to many reports in the Press-Record, the misbehaved juveniles are, so to speak, slapped on the wrist by police and sent out to do the same thing again and again.

Maybe, just maybe, part of this accosting women, grabbing purses, etc., could be eliminated if parents of the juveniles were fined, their names published in the paper, or the juveniles were made to clean up public property by collecting paper, ice cream cartons, cans, bottles, etc.

For the last suggestion, the juveniles should be under strict supervision. Granite City High School South is an excellent place to start the cleanup.

Perhaps another resident of the Anchorage homes avoided the same fate as a recent knockdown of a resident by calling for the police to escort her home when she saw a gang of kids collected on a corner in The Anchorage.

The police graciously came, escorted the woman home and waited until she was in her apartment and turning on the light. That police service is to be commended.

Is the cleanup suggestion worth trying?

WOMAN READER

Plan big variety of bicentennial events

By DONNA REED
Press-Record
Washington Bureau

In Gurnee, Ill., Main Street in undergoing a change of scene.

In Chicago, the Historical Society fife and drum corps is scheduling its itinerary for the next 18 months.

And in the dusty backroom files of a metropolitan library, a scholar is poring over yellowed pages to discover more about the bail system in colonial Philadelphia courts.

Although unrelated in their style of approach, these events, all originated in Illinois, share a common purpose with over 3,500 other local, state, national and international projects, events and activities:

They are all designed to promote the bicentennial of the United States of America.

The American Revolution Bicentennial Administration's official master register of bicentennial activities shows that over 75 events, projects and celebrations are scheduled to be completed by Illinois residents by July 4, 1976.

These efforts are aimed at different audiences: local, state, regional, national and international.

Over 45 projects alone are directed to individual towns and communities. To date, only one project, "A bibliography of the French in the old Northwest," is considered of international scope.

Of the nationally-oriented efforts, most involve historical research. In Carbondale, the middle works of John Dewey are being examined and edited.

Students in Urbana are studying the manner in which biological, social and societal changes have affected views on human nature in the U. S. Students from Northwestern University in Evanston are researching a book on the history of free speech in America.

And a National Education Association grant is sponsoring a historic resources project.

In contrast, the town of DuQuoin is publicizing its distinction in world harness racing through the fiftieth Hambletonian harness race. The Hambletonian is nationally recognized for its prominence in harness racing, one of the few sports that is American by origin.

Some of the regionally-directed programs involve portrayals of the music, art and life styles of earlier American days through group dramatization.

Northwestern students will produce "Yankee Doodle was a traveling man," a play depicting the trends of early U. S. mobility.

The Americana Performing Arts Training Center of Southern Illinois University will trace, through performances, the history of black American music, songs and dances from slavery days to the present.

The George Rogers Clark Trail, which extends through Illinois, Indiana and Kentucky, is being recreated for the bicentennial celebration.

Also on a regional basis, a study of diaries written during the American Revolution will be done. A possible result of this project will be the creation of a college-level course and a book on the literature of the American revolution.

On the state level, perhaps the most practical project is the compilation of a "Bibliography of Illinois history, 1763-1787." Produced in Springfield, this book is to be distributed free to schools and libraries throughout the state.

Following this idea, a name index of Illinois county histories also is scheduled for publication.

In Joliet, the Will-Joliet Bicentennial Memorial Culture Park will include an outdoor theater, a bandshell with a seating capacity of 1,000 and a memorial fountain honoring the nation's veterans.

The Will-Joliet area also will sponsor a bicentennial marathon, open to all citizens, encompassing a 26-mile course. All participants who complete the course will receive an award.

For those Illinoisans who prefer to remain home, a part of the bicentennial may come to them.

An exhibit of Illinois' ethnic heritage will tour the state in a "historymobile," a smaller version of the Bicentennial Freedom Train which is touring throughout the United States.

Community-oriented projects will abound during the bicentennial months in Illinois.

Restorations are planned, including renovation of century-old buildings to be used as community centers.

When the town of Amboy restores the old railroad depot, the citizens will be able to utilize a new community cultural center and museum.

Des Plaines is renovating its old city hall and, in Tinley Park, an addition to the Old Zion Luthern Church will serve as a community center.

Grand Tower is in the process of restoring an aged downtown building as a meeting hall.

County and community histories are being compiled in several areas of the state.

Oral and video histories of Whiteside County and the Pullman district of Chicago are available to area schools.

A 200-page history of Lombard has been published as well as a smaller history of Lebanon. In the Loda High School, students are writing their family histories for inclusion in permanent records of Iriquois County.

Cemeteries are an additional key to uncovering an area's history.

In Carbondale, a pre-Civil War cemetery is being restored and geneological research is being conducted with the aid of tombstone information. The Woodlawn Cemetery in Carbondale is also being restored and its history compiled and published.

The bicentennial beautification project of Des Plaines concentrates on preservation of the area's natural prairie.

In Milan, a city-wide clean-up is conducted by the area Jaycees while other town residents collect funds for support and sponsorship of an Indian girl in Arizona the town has adopted.

Throughout the state and country, bicentennial festivals will occur on Independence Day 1976. In Loda, there will be a homecoming celebration for former town citizens, while Hanover Park plans to stretch its celebration over a month-long period.

A community amiphitheater will be dedicated in Park Forest and several "Gurnee days" will be celebrated by residents of that town as their way of honoring the nation's 200th birthday.

The American Revolution Bicentennial Administration's official master register is the size of a large metropolitan phone book.

The printing is nearly as small, and Illinois' activities take up very little space within it.

But in this milestone celebration of America's independence, the enthusiasm of Illinoisans proves that the East Coast is not necessarily the only place to be in July 1976.

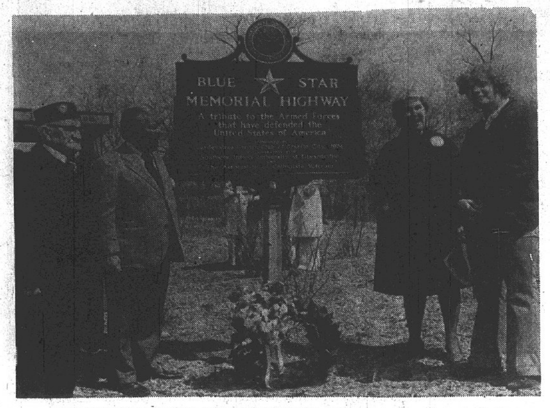

SIUE RECEIVES BLUE STAR MEMORIAL highway marker. Joseph P. Cox, a World War I veteran, Dr. John S. Rendleman, president of Southern Illinois University at Edwardsville, Mrs. Charles Kohl, president of the Granite City Gardenaires Garden Club, and Garey Storey, president of the SIUE chapter of the Association of Collegiate Veterans (left to right), dedicate a Blue Star Memorial highway marker along University Drive on the campus. The marker was erected by the local garden club as a tribute to the men and women who have served in the armed forces and to commemorate the club's 20th anniversary.

Bible Deliverance revival at Mitchell

Evangelist Ken Krivohlavek of Springfield, Mo., is scheduled to begin a Bible Deliverance revival campaign at 7 p.m. Sunday at Mitchell Assemblies of God Church.

The revival series will continue each evening at 7 o'clock through Sunday, May 4, at the Mitchell church, which is located on West Chain of Rocks Road, south of Interstate 270 and one mile east of Illinois Route 3. The visiting evangelist also will preach at the May 4 morning worship service at 10:45.

According to the Rev. E. L. Aubuchon, pastor of the host church, the evangelist's ministry emphasizes the Biblical promises of healing and comfort for the human spirit, mind and body.

The local pastor said the Rev. Krivohlavek's ministry includes prayer for the sick and noted that many people have been healed through prayer and faith in Bible Deliverance campaigns.

The evangelist, an ordained minister, preached his first sermon at age 16, two weeks after his conversion, the Rev. Aubuchon said.

A 1962 graduate of Central Bible College in Springfield, Mo., the Rev. Krivohlavek is a native of Nebraska and pastored churches in Missouri, Nebraska and Idaho before entering the field of evangelism on a fulltime basis in 1967.

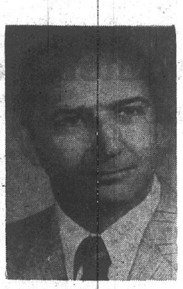

KEN KRIVOHLAVEK
Revival Speaker

He is the author of three books — "Love, Courtship and Marriage," "Christian Marriage Adjustments" and "Desire Spiritual Gifts."

The Rev. Krivohlavek, his wife and their two children now make their home in Springfield.

The public is invited to attend the revival services and to request the prayers of the evangelist and congregation on behalf of those in need, the host pastor said.

Mrs. Schwarzkopf is club hostess

Mrs. Agnes Schwarzkopf, 1633 Lindell Blvd., entertained her card club last week.

Pinochle games were played and those holding high scores were Mesdames Grace Hennrich, Margaret Richardson, Leona Parente and Libby Lombardi.

A luncheon was served by the hostess to the prize winners and to Mrs. Vera Carey, Mrs. Grace Range and a guest, Mrs. Helen Valicoff. Mrs. Richards will next entertain the group May 15.

Birthday party for Scotty Wilson

Mr. and Mrs. Jack (Zoe) Mitchell, 2583 Boyle Ave., entertained this week at their home in honor of their grandson, Scotty Wilson, who was celebrating his second birthday.

Fifteen nephews, nieces and young friends of the honoree attended the birthday party.

Scotty is the son of Army Specialist Four and Mrs. Wesley Wilson of Hopkinsville, Ky.

Mrs. Wilson, the former Sue Mitchell, presently is the house guest of her parents while her husband is taking part in three weeks of military maneuvers in Texas. Sp-4 Wilson's regular duty station is Fort Campbell, Ky.

The youthful honoree's paternal great-grandmother is Mrs. Gladys Gandorla of Granite City. His maternal great-grandparents, Mr. and Mrs. Victor Mount, also reside here.

New Hope Baptist to host revival

New Hope Baptist Church, Route 3 and Moffitt Avenue will host revival services on Friday, Saturday and Sunday, according to the Rev. Bill Young, pastor.

The Rev. Marvin Peters, pastor of the First Baptist Church, will serve as evangelist. Special singing will be featured each evening.

The public is invited to attend the revival program each evening at 7:30.

MARRIED. Mr. and Mrs. Richard VanScoyk whose wedding took place at the Shepley Church of Christ, Bellefontaine Neighbors, Mo. The bride is the former Miss Kathy Dianne Evans, a daughter of Bennie A. Evans of Bridgeton, Mo., and Mrs. Oleta D. Evans, 3801 Lake Drive. (Gravemann Photography)

Earns promotion

Thomas H. Stewart, 19, son of Mrs. and Mrs. Orris J. Stewart, 2449 Bryan Ave., has been promoted to Army spécialist four while serving as a clerk in the 1st Cavalry Division at Fort Hood, Tex.

LENNOX Gas Furnaces
COMFORT
AIR CONDITIONING and HEATING, Inc.
876-2626
24 HOUR SERVICE

COME TO HEAR
CHARLES CHATMAN
PREACHING AT
SECOND BAPTIST CHURCH
2100 Illinois Ave. Granite City
APRIL 27 - MAY 3
7:30 P.M. EACH EVENING
EUGENE DUTTON, Pastor — JACK JENKINS, Music Director
NURSERY OPEN — ALL SERVICES

Advance Night for Chapter 650

Granite Chapter 650, Order of the Eastern Star, held its annual "advance night" at the Masonic Temple, with the line officers presiding in the next station they will assume in the coming year.

Participating in the program were Mrs. Dorothy Brokaw and Wendall Giritz serving as worthy matron and patron; Mrs. Maxine Compton, associate matron, and Leigh Maxeiner, conductress.

Guest officers included Jean Herzberg, Highland; Barbara East, Wood River; Faye Giberson, Lebanon; Charlotte Root, New Hope; Lillian Duecker, Alton; Lora Blair, Monroe; Shirley Strake, Trenton; Nell Brown, Rob Morris; Janet Lawson, Queen City; Delores Parent, Collinsville; Mildred Cox, Bethalto; Naomi Carrell, Unity; Maxine Cummings, Jerseyville; Clarence Schlueter, Belleville and Tony Root, New Hope.

Special guests of honor were Mrs. Mary L. Bilbrey of Granite Chapter 650 and Mrs. Marcelyn E. Meyers, associate grand conductress of Illinois.

The business session was conducted by Mrs. Betty Ebrecht and Robert Ebrecht, Chapter 650 worthy matron and worthy patron, respectively.

Escorted and introduced were six grand lecturers, 31 grand chapter committee members, four worthy matrons, two worthy patrons, seven associate matrons, seven associate patrons, five conductresses and five associate conductresses.

Attending the guest book were Corrine Schlueter of Belleville and Margaret Moody of Grafton. Programs were distributed by Maurine Jenne of Highland and Joanne Short of O'Fallon.

Refreshments were served to 165 members and guests in the dining room, where decorations were in a spring motif.

Baskets of crocheted flowers in red and shades of pink centered the tables. Individual favors were small sailing ships.

WATER WEIGHT PROBLEM?
USE
X-PEL
Excess water in the body due to build up of Premenstrual Period can be uncomfortable. X-PEL, a mild diuretic, will help you lose excess body water weight. Only $3.00. We recommend it.
Reese Drug Stores

Nameoki club views paintings

Several original paintings by Mrs. Terry Yates were displayed to illustrate a talk she gave on art at a meeting of the Nameoki Woman's Club.

A noon luncheon was served by the hostesses, Mrs. Albert Taylor, Mrs. Irby Todd and Mrs. Otto Shelton, preceding a business discussion at the Nameoki Recreation Center.

Miss Lily Dod gave the devotions.

The members voted to sponsor Jill Aerne a junior student at South High School, for a week's training in art at the Allerton House at the University of Illinois this summer.

Miss Dod, who served as a judge at the Madison County Federation's speech contest in Troy earlier this month, announced that John Kastelic of Granite City received the second place award. He is a freshman advanced speech student at North High School.

At the May 21 meeting members were asked to dress in "country style" attire and bring a sack lunch for a "picnic."

Those attending were Mesdames E. M. Arnovitz, Elmer Branding, J. C. Byers, John Harsh, W. C. Irvin, Harold Jansen, Russell Johnson, Hugh Kraus, John Lentz, Paul Maas, Lawrence McCauley, Louis Meek, Emil Mueller, James Parmley, James Stuart, Adolph Weiss, Fred Werner, Roy Wilimzig, Dawson Wade and Miss Lucinda Huck.

Handbell concert at Third Baptist

A handbell concert will be presented Sunday evening at 6:30 at the Third Baptist Church, 26th Street and Grand Avenue.

A fourth through sixth grade choir and an adult choir from the Westview Baptist Church, Belleville, will perform on a two-octave set of bronze Schulmerich Handbells.

Carl Shephard, minister of music at the Belleville church, said the choirs have been ringing handbells for over two years now and find them to be an effective and unique avenue of musical worship.

The Rev. Roy Johnson, pastor of the host church, said the public is invited to attend.

SELLING YOUR HOME?
Call REINHARDT, Realtor

Eagleaires to play at Galesburg meet

The Granite City Eagleaires Kitchen Band will entertain at the Eagles Auxiliary state convention, scheduled June 12 to June 14 at Galesburg, Mrs. Billie Schuler, local auxiliary president, announced at a meeting last week.

A total of 24 Granite City auxiliary members are planning to attend the state meeting, she reported.

Mrs. Schuler was escorted to the altar and presented many gifts and a cake in observance of her birthday celebration.

Refreshments were served from tables decorated by Mrs. Delores Klesh. Quilting Club members were in charge of the luncheon and social hour and awarded gifts to Opha McMahan and Cora Barr.

Michael Tarasovich marks 1st birthday

The first birthday of Michael John Tarasovich was celebrated at a party given by his parents, Mr. and Mrs. Richard E. Tarasovich, 709G Meadowlane Drive, this week.

A "Winnie the Pooh" theme was used to decorate the cake and serving table.

Guests attending were Mr. and Mrs. Joe Stefanoff Sr., the maternal grandparents; Jeannine Stefanoff, Mr. and Mrs. Walter J. Radick, the paternal grandparents; Mr. and Mrs. Walter Slaby and children, Jennifer and Jeffrey, Mrs. Sherry Stefanoff and children, Rachel and Timmy, Mr. and Mrs. William L. Black Jr. and son, William, and the honoree's sister, Melissa Renee.

LICENSES ISSUED

Marriage licenses issued in St. Louis include M. R. Pierce, Granite City, and A. J. Holahan, St. Louis.

MADAM KING
Tells Past Present and Future
Helps You Where All Others Have Failed
Have you failed in your marriage or lost the one you love to someone else? MADAM KING is in the Alton area to help you with all of your problems. Have you lost your job due to some problem you have and cannot face? Come to MADAM KING and she will advise you to overcome the darkness that is upon you now and help you regain your job and confidence within yourself.
$5.00 Reading With This Ad
1123 Milton Road - Alton, Ill. - 465-9682
IF YOU OR YOUR FAMILY HAVE ANY OF THESE PROBLEMS, DON'T DELAY! SEE MADAM KING TODAY! GUARANTEED HELP IN THREE DAYS

Just arrived and on sale too!
Women's Flat Heeled
Italian Sandals
by
Ms Jacque
$3.88
(actual $10 value)

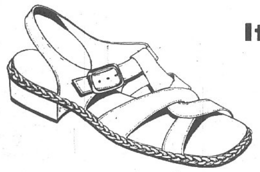

Style (1)

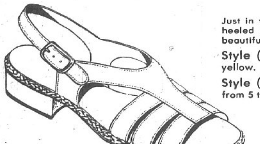

Style (2)

Just in time for warm weather wear. Comfortable, flat heeled sandals with cushioned, padded insoles . . . beautifully accented by roped sole.
Style (1) available in white, pastel green and pastel yellow.
Style (2) available in white only. Both styles in sizes from 5 to 10, in AA and B widths. Other styles to size 12.
master charge — BANKAMERICARD
A special kind of shoe store
Gamm's shoes
East Alton, Willshire Shopping Center — Cahokia, Nova Shopping Center — Granite City, Bellemore Village Center
St. Louis, Mo. • Crestwood, Mo. • Maplewood, Mo. • Jefferson City, Mo.

LOSE WEIGHT FAST
New clinical tests completed at a major university hospital prove that the ODRINEX Plan will help you lose excess weight quickly.
ODRINEX contains an amazing hunger tamer that suppresses the appetite. Enjoy three good meals a day as the tiny ODRINEX tablet automatically helps you eat less without being hungry. With fewer calories, your weight goes down. Safe taken as directed - will not make you nervous.
Look better, feel better as you start slimming down today with ODRINEX. Satisfaction guaranteed or money back.
REESE DRUG STORES
Walgreen Agency Stores
GRANITE CITY — 876-5858
MADISON — 877-0828
BELLEMORE — 451-7560
REESE TRI-COR — 877-5032

SHERWIN WILLIAMS
great paints at great sale prices!

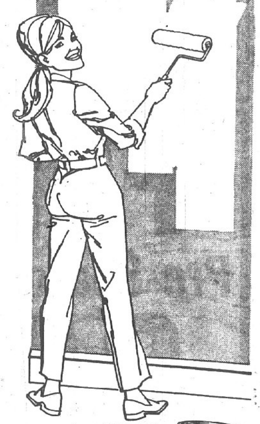

save $2.50 gal.
Sherwin-Williams Style Perfect™ Latex Wall Paint—Washable, easy to apply, durable, dries quickly, soap and water cleanup, colorfast. Satisfaction guaranteed.
SALE 6.49 Gal. Reg. $8.99 gal.
save $2.50 gal.
Sherwin-Williams Style Perfect™ Satin Enamel—Scrubbable, easy to apply, stain resistant, colorfast, dries quickly, soap and water cleanup. Satisfaction guaranteed.
SALE 7.49 Gal. Reg. $9.99 gal.
save $3.03 gal.
Sherwin-Williams A-100™ Latex House Paint—Great coverage! Our longest lasting flat latex house paint. More hiding pigments, more acrylic latex, more mildew fighting formula than our other flat latex house paints. Satisfaction guaranteed.
SALE 9.79 Gal. Reg. $12.82 gal.
save $3.03 gal.
Sherwin-Williams® Gloss Latex House and Trim Paint—Beautiful gloss. For use on any exterior surface, from siding to shutters. Our best hiding, longest lasting gloss latex house paint—made with a special formula that fights mildew. Satisfaction guaranteed.
SALE 9.79 Gal. Reg. $12.82 gal.
save $2.50 gal.
Sherwin-Williams® Solid Color Exterior Stain—Looks like nature—lasts like Sherwin-Williams! In 25 rich, full-hiding flat colors for that rustic wood appearance. Beautifies—protects—made with a special formula that fights mildew. Satisfaction guaranteed.
SALE 8.45 Gal. Reg. $10.95 gal.

Satisfaction Guaranteed These coatings are a result of extensive research and testing by the Sherwin-Williams Company. We guarantee your satisfaction in use of these products or your purchase price will be refunded.
SALE ENDS MAY 5th
Now! Save $2.06 On Heritage Decorating Book and Project Kit.
Take advantage of this terrific offer on our Heritage Decorating Book and Project Kit! Create beautiful projects in your home, with easy step-by-step instructions and stencils. And get the extra plus of money-saving coupons! Consumer value, Book and Project Kit—$3.25. NOW JUST $1.19
WE MAKE YOU FEEL RIGHT AT HOME
©—1975 The Sherwin-Williams Company
It's so easy to shop at a Sherwin-Williams Decorating Center. Just say, "Charge It."
NOW OPEN FRIDAYS 'TIL 8 P.M.
SHERWIN-WILLIAMS
3206 Nameoki Rd.-Granite City
(IN THE BELLEMORE VILLAGE SHOPPING CENTER)

MR. AND MRS. RONNIE CASTILE. They were married in an afternoon ceremony at the United Pentecostal Church. The bride is the former Miss Cindy Cochran, a daughter of Mr. and Mrs. Robert C. Cochran, 141 Troeckler Lane. *(Ollis Photography)*

Six GC women elected to Girl Scout council posts

The River Bluffs Girl Scout Council elected six Granite City women to various posts as representatives of the council during the annual meeting at the American Legion Hall in Edwardsville.

Approximately 150 delegates selected by their neighborhoods attended the meeting and buffet luncheon.

Those elected as members-at-large for three-year terms were Mrs. Diana Hessel, Mrs. Myra Parrish and Mrs. Pauline Schank. Mrs. Doris Stotz will serve as delegate to the 1975 national council meeting and Mrs. Doris Votaw was named alternate.

Mrs. Doris Wood was elected to serve with the nominating committee.

Following the election, Mrs. Parrish was appointed as district chairman in District IV, which includes seven neighborhoods.

Mrs. Parrish has been involved in Girl Scouting for 11 years and is the retiring Neighborhood Five chairman. She formerly was a senior adviser for Granite City, troop organizer, troop consultant, troop leader and agency representative for Carp's Store (which handles Girl Scout equipment and dress). A member of Central Christian Church, Mrs. Parrish also belongs to the Christian Women's Fellowship at the church and the Granite City Opti-Mrs. Club.

Mrs. Pauline Schank has been active in Girl Scout programs for 25 years and currently is serving as troop organizer in Granite City. She was neighborhood cookie chairman for 1974.

She is a past troop leader and neighborhood service team member and assists with the library program at Niedringhaus School.

Mrs. Schank is a member of St. Peter's Evangelical United Church of Christ.

The retiring District IV chairman, Mrs. Diana Hessel, formerly was a troop leader, nominating committee member and chairman. She is a member of the Good Shepherd Methodist Church here, and has been active in Girl Scouting for 10 years.

Mrs. Doris Stotz is the retiring Neighborhood Three chairman and currently serves on the nominating committee.

GIRL SCOUT LEADERS who were honored at special ceremonies at the River Bluffs Girl Scout Council annual meeting. Both have 40-years service in Girl Scout programs. Mrs. Arlene Brinkmeyer, left, was presented with the Thanks Badge award and Mrs. Ruby Jackson, right, received a 40-year service pin.

During her 19 years in the program, Mrs. Stotz also has been a troop leader and chairman of various committees.

A former neighborhood chairman and troop leader, Mrs. Doris Votaw, has completed 20 years service with Girl Scouts. She is now treasurer for the River Bluffs Council.

Mrs. Doris Wood, with 10 years service, is the retiring Neighborhood Two chairman and a junior troop leader. Her past Girl Scout activities include Brownie and Cadette leader, troop organizer and consultant and delegate to the national convention.

She attends Dewey Avenue United Methodist Church.

Special honors were accorded to Mrs. John (Arlene) Brinkmeyer and to Mrs. Ruby Jackson, both of Granite City, during the annual luncheon.

Mrs. Brinkmeyer received the Thanks Badge award. She has been active for 40 years, having served as troop leader, troop consultant, troop organizer, neighborhood chairman, Day Camp director, Round-Up trainer, a member of the River Bluffs board of directors for six years, director of the Speakers Bureau and core camp director during this time.

She also has served as director at Camp Butterfly, was a delegate to the National Girl Scout Council meeting, a member of Camp Development, Program Services, and a nominating committee member.

Mrs. Brinkmeyer's Girl Scout travels have taken her to Mexico, Switzerland, New York and Maryland and to Europe. She participated in training at regional meetings and local Girl Scout workshops in out-of-doors and crafts.

Mrs. Brinkmeyer is a council trainer and member of the River Bluffs Bicentennial Committee.

Mrs. Jackson, who has been involved in varied volunteer council services, was presented a 40-year pin.

She was a member of the first Girl Scout troop organized at Stallings and during the years she has resided in Bunker Hill where she continued her Gir Scout work.

GRANITE CITY WOMEN who were elected to posts in the River Bluff Girl Scout Council at its annual meeting in Edwardsville. Left to right, Mrs. Doris Stotz, delegate to the National Convention; Mrs. Diana Hessel and Mrs. Myra Parrish, members-at-large on board of directors; Mrs. Doris Wood, council nominating committee; Mrs. Pauline Schank, member-at-large board of directors. *(Press-Record Photo)*

Retirees appoint delegates

Chapter 1067 of the National Association of Retired Federal Employes met Monday at the Officers Club of the Granite City Army Installation and appointed Edward and Thayer Erney to attend the three-day state convention in Rockford May 6 through May 8.

The group met for a 12:30 p.m. luncheon, followed by a business meeting with President Edward Erney presiding.

He welcomed 49 members and introduced two newly enrolled members, Stanley and Daisy Lyandoski.

Walter Franklin, legislative chairman, gave a report on federal and state tax exemptions offered to federal retired employes.

Games were played after the meeting and prizes awarded to the winners. The next meeting will be held on May 12 at the Army Installation.

COME TO HEAR
CHARLES CHATMAN
PREACHING AT
SECOND BAPTIST CHURCH
2100 Illinois Ave. Granite City
APRIL 27 - MAY 3
7:30 P.M. EACH EVENING
EUGENE DUTTON Pastor
JACK JENKINS Music Director
NURSERY OPEN — ALL SERVICES

Lydia Circle plans events

Mrs. Woody Lynn gave devotions entitled "Faith For Today," concluding with a prayer of St. Francis of Assisi, at last week's meeting of Lydia Circle of the Nameoki United Methodist Church.

Members gathered in the home of Mrs. Mildred Hess, 14 Del Rio Drive, who a dessert luncheon.

Plans were completed for a mother and daughter salad smorgasbord on May 5 at the church and a May 14 bus trip to Grant's Farm in St. Louis.

Circle members will host a party May 19 for patients at the Colonial Haven Nursing Home.

Attending were Mesdames Frances Reid, Marie Long, Ethel Seymour, Violet Miller, Dorothy Wallace, Jessie Sayers, Viola Thornsberry, Marian Whittaker, Vergie Barks, Gladys Russell, Mary Bailey and Helen Hartung.

Mrs. Miller invited the group to next meet in her home, 4712 Warnock Ave.

Poetry and Art is Theta Theta topic

The influence of poetry and art on one's life was the basis of a cultural program, entitled "Make an Art of Living," given last week by Mrs. Joyce Tracey and Mrs. Linda Givens at a meeting of Theta Theta Chapter, Beta Sigma Phi.

Members met in the home of Mrs. Norma Rains, 2001 Garfield Ave. Mrs. Debbie Parmley presided.

A dessert course was served by the hostess to those named; to three guests, Mesdames Cindy Mucho, Mary Morgan and Sharon Taylor, and six other members, Mesdames Ellen Brokaw, Martha Gianakos, Sandy DeMoulin, Linda Yates, Phyllis Talley and Jane Yates. Table decorations reflected the "Stairway to Happiness" theme.

Mrs. Jane Laule will entertain the chapter on May 15.

ROBERT ORSEYS NAME 2ND SON CHRISTOPHER

Mr. and Mrs. Robert Orsey of Stamford, Conn., became the parents of their second son, born April 15 at a Stamford hospital. The infant weighed eight pounds, three ounces. He has been named Chistopher Ross.

The father is a former Granite City resident. Mrs. Orsey is the former Betty Forrester of Walworth, Wis.

The paternal grandparents are Mr. and Mrs. Andrew G. Orsey of Granite City. The maternal grandparents, Mr. and Mrs. J. Theodore Forrester, live in Walworth.

FEDDERS
Pre-Season air conditioning Sale
SAVE $70.00
30,000 BTU WHOLE HOUSE CENTRAL SYSTEM

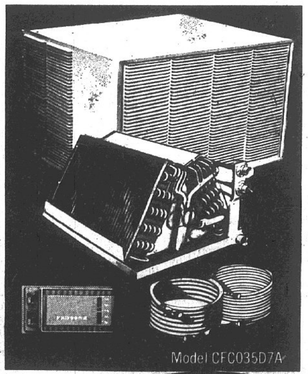

Price includes:
* Outdoor Condensing Unit
* Matching Evaporator "A" Coil
* 15 feet of Pre-charged Refrigerant Tubing
* Deluxe Heating/Cooling Room Thermostat

$779.95*
*Installed provided: electrical system, ducts, registers and furnace blower are adequate.
REGULAR SEASON PRICE $849.95

FRIEDMAN'S
FIFTH & MADISON
MADISON, ILLINOIS
PHONE 877-6000

NEW STORE HOURS:
OPEN EVERY DAY
8:30 A.M. to 5:30 P.M.
EXCEPT FRIDAY
8:30 A.M. to 7:00 P.M.

Sealy Wake up to Value Days

Deep Quilt Comfort
BUDGET PRICED!
You'd expect to pay much more! Sealy quality innerspring and heavy duty foundation. Plus decorator cover deep-quilted for lasting comfort. A lot-of-mattress-for-the-money!
Sealy Rest Guard®
$59.95 twin size ea. pc.
Full Size ea. pc. $79.95
Queen Size 60x80" ea. pc. $109.95
King Size 76x80" 3-pc. set $279.95

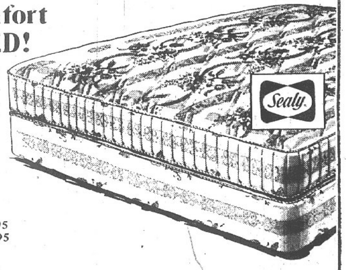

Special Purchase Sale
REDUCED $20-$80!

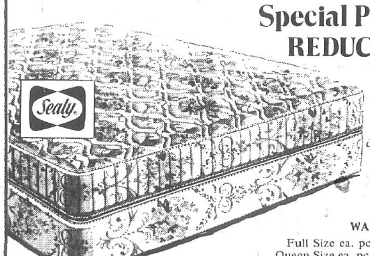

Below former nationally advertised prices! Hundreds of firm tempered coils and exclusive torsion bar foundation. Elegant designer cover luxury quilted over puffy cushioning.
Sealy Comfort Guard®
WAS $89.95 $69.95 twin size ea. pc.
Full Size ea. pc. was $109.95 NOW $89.95
Queen Size ea. pc. was $139.95 NOW $119.95
King Size 3-pc. set was $399.95 NOW $319.95

New Sealy model-
EXTRA FIRM!
An added measure of comfort and support! Richly quilted satin sleep surface. Twice-tempered Dura-Flex® innerspring coils and Sealy's patented Dura-Gard® foundation combined for extra durability.
Sealy Firm Guard®
$79.95 twin size ea. pc.
Full Size ea. pc. $99.95
Queen Size 60x80" ea. pc. $129.95
King Size 76x80" 3-pc. set $359.95

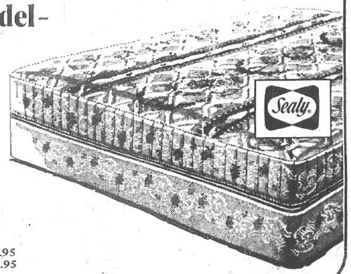

While you're here, see the very best at our everyday value prices...
SEALY POSTUREPEDIC®
We feature a complete selection of Posturepedic—the Unique Back Support System—in choice of comfort, surface and modern sizes. Comfort test them all!
FROM $109.95 Twin Size ea. pc.

FRIEDMAN'S
FIFTH & MADISON
MADISON, ILLINOIS
PHONE 877-6000

OPEN EVERY DAY
8 A.M. to 5:30 P.M.
EXCEPT FRIDAY
8:30 A.M. to 7:00 P.M.

EVERYDAY "SUPER" FOOD PRICES ...on meats too! Plus Eagle Stamps!

national T.M.

LAST WEEK TO TAKE ADVANTAGE OF OUR
Vista • Montrose
Hand Painted
STONE WARE
EXCLUSIVE OFFER
SAVE OVER 40%
Only 53¢ ea.
- DINNER PLATE
- SOUP/CEREAL
- CUP
- SAUCER
- SALAD PLATE

Also Completer Pieces Available
Limited Supplies

Your National Has ONLY ONE GRADE OF BEEF
USDA GOVT. GRADED CHOICE

DON'T BE MISLED, ALL BEEF IS NOT U.S.D.A. GOV'T GRADED CHOICE . . . BUT OURS IS!

We at National have refused to cut our quality standards. We still carry only USDA Gov't Graded Choice Beef —Always fresh, always tender, and always full of flavor and 100% guaranteed.

So when you are shopping, be careful and be sure you know what you're getting. At National, you won't have to guess, you know you'll be getting U.S.D.A. Choice or Better. You have our word on it.

NATIONAL . . THE MEAT PEOPLE!

FREE BOOK of EAGLE STAMPS
(1350 Stamps, Enough to Fill Your Book)
WHEN YOU PURCHASE A
SIX FLAGS SEASON PASS
and a $10.00 purchase

FREE 100 EAGLE STAMPS
WITH THIS COUPON AND PURCHASE OF $10.00 OR MORE EXCLUDING LIQUORS, TOBACCOS AND FRESH MILK PRODUCTS
OFFER EXPIRES TUESDAY, APRIL 29, 1975
LIMIT ONE COUPON PER FAMILY
national

SUPER SPECIAL
WAS $1.27
10c OFF LABEL
CHEER Detergent
Giant Size **99¢**
WITH COUPON INSIDE

SUPER SPECIAL
WAS $1.49
ARMOUR SPEEDY-CUT FULLY COOKED, WHOLE
BONELESS HAM
Lb. **$1.39**
PLUS EAGLE STAMPS!

SUPER SPECIAL
WAS 89¢
ALL FLAVORS
Jersey Farm ICE CREAM
Half Gal. **49¢**
WITH COUPON INSIDE

SUPER SPECIAL
WAS $1.39
NATIONAL HOMOGENIZED
Grade "A" 2% MILK
Gallon Jug **$1.09**
PLUS EAGLE STAMPS!

SUPER SPECIAL
WAS 78¢
U.S.D.A. GOV'T. GRADED CHOICE BLADE CUT
CHUCK ROAST
Lb. **68¢**
USDA CHOICE
PLUS EAGLE STAMPS!

SUPER SPECIAL
WAS 73¢
SCOTT BATHROOM TISSUE
SOFT 'N' PRETTY
4 Roll Pkg. **49¢**
WITH COUPON INSIDE

SUPER SPECIAL
WAS 59¢ Ea.
ALL FLAVORS
HI-C Fruit Drinks
46-oz. Cans **2/99¢**
PLUS EAGLE STAMPS!

SUPER SPECIAL
WAS 59¢ Ea.
DECORATOR OR ASST. COLORS
BOUNTY TOWELS
Large Rolls **2/99¢**
WITH COUPON INSIDE

SUPER SPECIAL
WAS 59¢
FRESH
California Strawberries
Pint Box **49¢**
LUSCIOUS, RED RIPE BEAUTIES

national

T.M.

EVERYDAY 'SUPER' FOOD

NOTICE

If any of the advertised items are not available during the period covered by this National Super Market, Inc., Advertisement, you are entitled to a similar product of equal or better quality as a substitute for the advertised price (or lower price), or at your option you may have a "Rain Check" to purchase the advertised product at a later time at the advertised price.

THE "WAS" PRICES IN THIS ADVERTISEMENT REFER TO THE LAST REGULAR PRICES BEFORE THE PRICES SHOWN BECAME EFFECTIVE.

NOTE: REGULAR PRICES ARE NOT "SPECIALS" OR "SUPER SPECIALS"

ALL "SUPER" SPECIALS AND COUPON OFFERS GOOD THROUGH TUESDAY OF NEXT WEEK

SUPER EVERYDAY PRICE!
FRESH, LEAN, MIXED RIB, LOIN, 1st CUTS, ¼ LOIN
Pork Chops Lb. $1.19
Country Style Ribs Lb. $1.19

USDA GOV'T. GRADED CHOICE, BLADE CUT **CHUCK STEAKS** Lb. 78¢
CENTER CUTS .... Lb. 89¢

SUPER SPECIAL
WAS 78¢
USDA GOV'T. GRADED CHOICE BLADE CUT
USDA CHOICE
Chuck Roast Lb. 68¢
Center Cut Lb. 79¢

HUNTMASTER, WHOLE **BONELESS HAM** Lb. $1.39
HALF HAM .... Lb. $1.49

SUPER EVERYDAY PRICE!
USDA GOV'T. GRADED CHOICE CENTER CUT
USDA CHOICE
Sirloin Steak Lb. $1.59
Boneless, Center Cuts Lb. $1.89

MORNING STAR FARMS, LOW IN CHOLESTEROL, PATTIES, SLICES OR **BREAKFAST LINKS** 8-oz. Pkg. 89¢

SUPER SPECIAL
WAS $1.49
ARMOUR SPEEDY-CUT FULLY COOKED, WHOLE
Boneless Ham Lb. $1.39
Half Ham Lb. $1.49

ALL MEAT, ALL BEEF OR GARLIC **SEITZ BOLOGNA** 8-oz. Pkg. 79¢
SALAMI OR PICKLE LOAF .... 8-oz. 79¢

SUPER EVERYDAY PRICE!
WAS 69¢
SELECT SHANK PORTION
Fully Cooked Ham Lb. 65¢
Butt Portion Lb. 79¢

TOP OF THE MORNING **SLICED BACON** 1-Lb. Pkg. $1.39
THICK SLICED .... 2 Lbs. $2.78

SUPER EVERYDAY PRICE!
USDA GOV'T GRADED CHOICE 2 LBS. OR MORE
USDA CHOICE
Beef Stew $1.39 Lb.
Under Units of 2-lbs. Lb. $1.49

KREY OR MAYROSE, A.C., BY THE PIECE **BRAUNSCHWEIGER** Lb. 79¢

SUPER EVERYDAY PRICE!
KREY ALL MEAT, LINK
Polish Sausage Lb. $1.19
Max German Lb. $1.39

WAFER SLICED **BONE COOKED HAM** ½ Lb. $1.39

SUPER EVERYDAY PRICE!
USDA GOV'T. GRADED CHOICE FRESH BEEF
USDA CHOICE
Cube Steaks $1.68 Lb.

OSCAR MAYER, BULK PACKED **BREAKFAST LINKS** 1-Lb. Pkg. $1.49

SUPER SPECIAL
WAS 73¢
SCOTT BATHROOM TISSUE
SOFT 'N' PRETTY
4 Roll Pkg. 49¢
Soft'n'Pretty
WITH COUPON BELOW

SUPER SPECIAL
WAS $1.39
NATIONAL HOMOGENIZED
Grade "A" 2% MILK
Gallon Jug $1.09
PLUS EAGLE STAMPS!

national...th

T.M.

National's "Dawn Dew Fr

LARGE **Sunkist Oranges**
Sunkist
14 For $1.00
SWEET, SEEDLESS 113 SIZE

FRESH **California Strawberries**
Luscious, Red Ripe Beauties
Was 59¢
Pint Pack 49¢

CALIFORNIA **LARGE AVOCADOS** 3 For 88¢
NORTHWESTERN, FINEST QUALITY **LARGE ANJOU PEARS** Lb. 39¢
WASHINGTON, MEDIUM SIZE GOLDEN **APPLES** 3-Lb. Pack $1.00
FRESH, NEW SEASON **LARGE CANTALOUPE** Ea. 69¢
SEEDLESS, LITTLE RED BOXES **SUN MAID RAISINS** 6 Pack 1.5-oz. Boxes 59
THE VERY BEST, NONE PRICED HIGHER **LARGE CUCUMBERS** Ea. 29
U.S. NO. 1 GRADE RED **POTATOES** 10-Lb. Tote Bag 79
Price Last Year $1.39
NEW SEASON, FRESH, LARGE **ARTICHOKES** 3 For $1.00

National Coupon N. 2
(Was 73¢)
Soft'n'Pretty
Soft 'n' Pretty BATHROOM TISSUE
4 Roll Pkg. 49¢
With coupon and $7.50 purchase excluding Liquors, Tobaccos and Fresh Milk Products. Offer expires Tues., April 29, 1975. Limit one coupon.
9901

National Coupon N. 4
Worth 20¢
When You Purchase One 12-ct. Pkg. PEVELY
12 Sandwiches
Ice Cream Sandwiches
Offer expires Tues., April 29, 1975. Limit one coupon per family.
9903

National Coupon N. 6
(Was 59¢ Ea.)
DECORATED WHITE OR ASST. COLORS
Bounty TOWELS
Bounty Towels
2 Large Rolls 99¢
Offer expires Tues., April 29, 1975. Limit one coupon per family.
9904

National Coupon N. 7
Worth 25¢
When you Purchase one 20-lb. bag
CHARCOAL BRIQUETS
Charcoal Briquettes
Offer expires Tues., April 29, 1975. Limit one coupon per family.
9905

National Coupon N. 8
(Was 69¢ Ea.)
ORCHARD PARK
French Twin BREAD
2 2-Ct. Pkgs. 99¢
Offer expires Tues., April 29, 1975. Limit one coupon per family.
9906

National Coupon N. 10
Worth 10¢
When you Purchase any 24-oz. btl.
Maull's Barbecue Sauce
Offer expires Tues., April 29, 1975. Limit one coupon per family.
9907

'SUPER' SPECIAL — Was 59¢ Ea. — ORCHARD PARK GRAPEFRUIT OR **ORANGE JUICE** 2 46-oz. Cans $1.09

'SUPER' SPECIAL — Was $1.09 — ORCHARD PARK **APPLESAUCE** 50-oz. Jar 99¢

'SUPER' SPECIAL — Was 89¢ — LADY LIKE LIQUID GREEN **DETERGENT** 32-oz. Btl 69¢

'SUPER' SPECIAL — Was 57¢ Ea. — THANK YOU **PUDDING** 2 303 Cans 89¢

Was $1.05 — ORCHARD PARK, REG. OR DIET **Canned Soda** 6 12-oz. Cans 99¢

'SUPER' SPECIAL — Was 43¢ Ea. — THREE DIAMOND STEM & PIECE **MUSHROOMS** 3 4-oz. Cans $1.00

'SUPER' SPECIAL — Was 73¢ — FLAVORED PEANUT SPREAD **KRAFT KOOGLE** 12-oz. Jar 69¢

'SUPER' SPECIAL — Was $1.27 — KRAFT CATALINA **SALAD DRESSING** 16-oz. Btl. $1.19

'SUPER' SPECIAL — Was $1.15 — SAUSAGE OR CHEESE **JOHN'S PIZZA** 14-oz. Pkg. 89¢

Hi-C Orange Drink

SPECIAL
$1.00 REBATE OFFER
FROM THE MAKERS OF Hi-C
WHEN YOU MAIL 5 LABELS FROM Hi-C
DETAILS IN STORE

Was 59¢ Ea.
ALL FLAVORS **HI-C DRINKS**
2 46-oz. Cans 99¢

Was $1.09
NEWFANGLED POTATO CHIPS **PRINGLES**
Twin Pack 89¢

Dairy "Super" Specials

WAS 83¢	ORCHARD PARK **SLICED MOZARELLA**	8-oz. Pkg.	69¢
WAS 57¢ Ea.	KRAFT SHREDDED **CHEDDAR**	2 4-oz. Pkgs.	99¢
WAS $1.09	KRAFT **VELVEETA**	1-lb. Pkg.	99¢
WAS $1.09	KRAFT GRAPEFRUIT OR **ORANGE JUICE**	Half Gal.	89¢
WAS 65¢ Ea.	PILLSBURY **CRESCENT ROLLS**	2 Reg. Pkg.	99¢
WAS 45¢ Ea.	HUNGRY JACK **FLAKY BISCUITS**	3 9½-oz. Pkgs.	$1
	Hungry Jack Buttermilk Fluffy Biscuits 3/$1.00		
WAS 98¢	VIVA **COTTAGE CHEESE**	24-oz. Ctn.	69¢

This Week's S

WAS 31¢ Ea.	PLAIN OR HORSERAD **KRAFT MUST**
WAS 95¢	KRAFT **MAYONNAIS**
WAS 43¢ Ea.	THREE DIAMOND MA **ORANGES**
EVERY DAY PRICE	20¢ OFF LABEL - DIS **CASCADE**
EVERY DAY PRICE	15¢ OFF LABEL **DOWNY SOF**
WAS 27¢ Ea.	CONTADINA **TOMATO PA**
EVERY DAY PRICE	LUNCHEON MEAT **HORMEL'S S**

SUPER SPECIAL
Was 29¢ Ea.
NATIONAL'S **Mac & Cheese**
4 7½-oz. Pkgs. $1
PLUS EAGLE STAMPS!

SUPER SPECIAL
WAS $1.49
NATIONAL'S CHUM **Salmon**
Tall Can 99¢
WITH COUPON AT RIGHT

PRICES...on meats too!

Our Perishable Prices Change Only When Necessary Due to Market Conditions

national T.M.

ALL "SUPER" SPECIALS AND COUPON OFFERS GOOD THROUGH TUESDAY OF NEXT WEEK

SUPER EVERYDAY PRICE! FRESH, REGULAR 6-LBS. OR MORE **Ground Beef** Lb. 78¢ — Chuck Quality, 2 Lbs. or More, Lb. 98¢

SUPER SPECIAL WAS 79¢ NATIONAL ALL MEAT **Hot Dogs** 12-oz. Pkg. 69¢ — They're Grill Ready

SUPER EVERYDAY PRICE! USDA INSPECTED FARM FRESH, FRYER **Breast Quarters** They're Grill Ready!! Lb. 59¢ — Leg & Thigh Quarters Lb. 63¢

SUPER EVERYDAY PRICE! USDA GOV'T GRADED CHOICE WHOLE, BONE IN, STANDING **Rump Roast** USDA CHOICE Lb. $1.29 — 6 & 7 Rib, Standing Rib Roast Lb. $1.39

USDA INSPECTED, FARM FRESH **WHOLE FRYERS** Lb. 55¢ — CUT UP & TRAY PACKED .... Lb. 65¢

MAYROSE ALL BEEF OR **ALL MEAT WIENERS** 12-oz. Pkg. 79¢ — HUNTER ALL MEAT WIENERS .... 12-oz. 79¢

HUNTER BOOK PAK or VAC-PAC **MAYROSE BACON** 1-Lb. Pkg. $1.49 — SURREY FARM SLICED BACON 1-Lb. $1.49

PICKLE LOAF, GARLIC OR ALL MEAT **SEITZ BOLOGNA** 1-Lb. Pkg. $1.19 — SEITZ ALL BEEF BOLOGNA 1-Lb. $1.29

SUPER EVERYDAY PRICE! USDA GOV'T. GRADED CHOICE FRESH BEEF **Rib Steaks** USDA CHOICE Lb. $1.49 — Club Steaks Lb. $1.78

SUPER EVERYDAY PRICE! USDA INSPECTED BREAST BONE IN **Turkey Roast** ALL WHITE MEAT Lb. 89¢ — 8 to 10-lb. Avg.

SUPER SPECIAL WAS $1.69 BANQUET EXCEPT BEEF **Meat Entrees** 2-Lb. Pkg. $1.39 — Sliced Beef 2-Lb. $1.79

WILLIE **SAUERKRAUT** 2-Lb. Pkg. 59¢

KREY, MAYROSE OR HUNTER, By the Piece **LARGE BOLOGNA** Lb. 89¢

Plump and Juicy **MAX GERMAN FRANKS** Lb. $1.19

Seafood 'Super' Specials

ALL WHITE FISH **TURBOT FILLETS**	Lb.	89¢
POOR MAN'S LOBSTER JUMBO **TORSK FILLETS**		$1.59
ORCHARD PARK, BREADED **PERCH PORTIONS**	12-oz. Pkg.	69¢
ORCHARD PARK **SOLE FILLETS**	Lb.	$1.39
NORLAND OCEAN **PERCH FILLETS**	1-lb. Pkg.	89¢
BULK PACKED, BREADED **PERCH FILLETS**	Lb.	89¢
NORLAND **FISH STICKS**	2-lb. Pkg.	$1.49
RED **SALMON STEAKS**	Lb.	$1.79

COOKED LOBSTER Lb. $2.98

e meat people!

WE RESERVE THE RIGHT TO LIMIT

esh" Fruits And Vegetables

VINE RIPE **Salad Tomatoes** WILSON'S PREMIUM QUALITY Was 49¢ Lb. 39¢

NEW **Golden Sweet Corn** TENDER AND TASTY 5 For 59¢ — PRICE LAST YEAR 5/69¢

NORTHRUP KING **GOLF** PREMIUM QUALITY **Lawn Fertilizer** 20 Lb. Bag $6.99 Covers 5,000 Sq. Ft.

MARKMAN BLACK PEAT OR HUMUS **TOP SOIL** 50 Lb. Bag $1.59

National Coupon 14 — **WORTH 50¢** When you Purchase 3-Lbs. or More Any Variety **LOFT'S GRASS SEED** Offer expires Tuesday, April 29, 1975. Limit one coupon per family. Subject to applicable State & Local Sales Tax.

SUPER SPECIAL WAS $1.27 10¢ OFF LABEL **CHEER Detergent** Giant Size 99¢ WITH COUPON BELOW

SUPER SPECIAL WAS 89¢ ALL FLAVORS **Jersey Farm ICE CREAM** Half Gal. 49¢ WITH COUPON BELOW

'SUPER' SPECIAL Was 95¢	NO DEPOSIT, NO RETURNS **DAD'S ROOT BEER**	Half Gal.	69¢
'SUPER' SPECIAL Was $1.29	NON-DAIRY CREAMER **COFFEE-MATE**	16-oz. Jar	$1.09
'SUPER' SPECIAL Was $1.19	ORCHARD PARK **VEGETABLE OIL**	24-oz. Btl.	99¢
'SUPER' SPECIAL Was 37¢ Ea.	BUSH'S NORTHERN KIDNEY OR **RED BEANS**	3 No. 2 Cans	$1.00

National Coupon N. 1 (Was 89¢) JERSEY FARM **Ice Cream** Half Gal. 49¢ With coupon and $7.50 purchase excluding Liquors, Tobaccos and Fresh Milk Products. Offer expires Tues., April 29, 1975. Limit one coupon. 9900

National Coupon N. 3 (Was $1.27) 10¢ OFF LABEL **CHEER** Giant Size 99¢ With coupon and $7.50 purchase excluding Liquors, Tobaccos and Fresh Milk Products. Offer expires Tues., April 29, 1975. Limit one coupon.

uper Specials

...SH ...TARD	2	9-oz. Jars	49¢
...SE		16-oz. Jar	79¢
...NDARIN	3	11-oz. Cans	$1.00
...HWASHER		Reg. Pkg.	$1.33
...FTENER		King Size	$1.69
...STE	4	6-oz. Cans	99¢
...PAM		7-oz. Can	69¢

Frozen Food "Super" Specials

EVERY DAY PRICE	ORCHARD HILL FARMS **FRUIT PIES** BLUEBERRY, APPLE or CHERRY	3	8-oz. Pkgs.	$1.00
WAS $2.19	DELUXE COMBINATION **SALUTO PIZZA**		23-oz. Pkg.	$1.89
WAS 59¢ Ea.	DOWNYFLAKE **PANCAKES**	2	10-oz. Pkgs.	99¢
WAS 49¢ Ea.	GREEN GIANT SPINACH OR **NIBLETS CORN**	2	10-oz. Pkgs.	79¢
WAS 33¢ Ea.	MINUTE MAID **ORANGE JUICE**	3	6-oz. Cans	89¢
WAS 85¢	MINUTE MAID **ORANGE JUICE**		16-oz. Can	79¢
WAS $1.19	ALL FLAVORS **PEVELY SHERBET**		Half Gal.	99¢

TOP TASTE HAMBURGER OR HOT DOG **BUNS** Was 2/99¢ 2 Reg. Pkgs. 79¢ — BROWN 'N SERVE ROLLS 2/79¢

WAS $5.39	WAYNE SOLO **DOG FOOD**	20	Lb. Bag	$3.99
WAS 26¢ Ea.	PURINA TUNA **CAT FOOD**	5	6-oz. Cans	$1.00
WAS 57¢	QUICK-COOKING **NORTHERN BEANS**		24-oz. Pkg.	49¢
WAS 89¢	LONG GRAIN **RICELAND RICE**		2-lb. Box	79¢
WAS 59¢ Ea.	LIPTON CHICKEN NOODLE **CUP-A-SOUP**	2	4-ct. Pkgs.	99¢
WAS 99¢	RAGU ITALIAN **COOKING SAUCE**		21-oz. Jar	89¢
WAS 98¢	FURNITURE POLISH **LEMON BEHOLD**		7-oz. Aerosol	79¢
WAS $1.69	LIPTON'S **TEA BAGS**		100-ct. Pkg.	$1.49
WAS $1.09	BASIN/TUB/TILE **LYSOL CLEANER**		17-oz. Btl.	99¢
WAS $1.11	NESBITT'S **ORANGE SODA**	6	16-oz. Btls. Plus Deposit	89¢
WAS 85¢	VLASIC **POLISH DILLS**		32-oz. Jar	69¢
WAS 85¢	VLASIC **SWEET PICKLES**		16-oz. Jar	69¢

National Coupon N. 11 **Worth 10¢** When you Purchase either 8-oz. btl. CAESAR OF VIVA ITALIAN **Seven Seas Dressing** Offer expires Tues., April 29, 1975. Limit one coupon per family.

National Coupon N. 12 **Worth 10¢** When you Purchase one 1-lb. box **Premium Saltines** Offer expires Tues., April 29, 1975. Limit one coupon per family.

Was 89¢ ALUMINUM FOIL **REYNOLDS WRAP** 75-Ft. Roll 79¢

National Coupon 5 **Worth 30¢** When you Purchase one 24-oz. can **Wyler Drink Mix** Offer expires Tues., April 29, 1975. Limit one coupon per family. Subject to applicable State & Local Sales Tax.

Was 49¢ Ea. HERSHEY'S **CHOCOLATE SYRUP** 2 16-oz. Cans 89¢

National Coupon 9 (Was 93¢) **Heartland Cereal** 16-oz. Box 69¢ Offer expires Tues., April 29, 1975. Limit one coupon per family. Subject to applicable State & Local Sales Tax.

National Coupon N. 13 (Was $1.09) NATIONAL **Chum Salmon** Tall Can 99¢ Offer expires Tues., April 29, 1975. Limit one coupon per family. 9918

SUPER EVERYDAY PRICE! NATIONAL'S FRESH CRISP **Potato Chips** 12-oz. Box 89¢ Plus Eagle Stamps

SUPER EVERYDAY PRICE! KENWOOD BRAND 93 SCORE **BUTTER** Lb. Roll 83¢ Plus Eagle Stamps

IN NATIONAL STORES WITH BAKE SHOPS

National Coupon N. 20
Worth 50¢
When You Purchase One Fresh Baked
Rum Turk Head
Offer expires Tuesday, April 29, 1975. Limit one coupon. Redeemable at stores that have a In-Store Bakery.
9946

National Coupon N. 21
Worth 10¢
When You Purchase One Reg Pkg.
Dessert Shells
Offer expires Tuesday, April 29, 1975. Limit one coupon. Redeemable at stores that have a In-Store Bakery.
9947

FRESH BAKED
FRENCH BREAD
3 8-oz. Lvs. **99¢**
WAS 37¢ Ea.

FRESH BAKED
Blueberry Pies
Eight Inch **$1.39**
WAS $1.59

5433 Southwest	781-1755
6 South Old Orchard	961-3606
Larimore and Bellefontaine	741-0243
HWY 141 & Manchester	227-6233
3320 South Jefferson	664-5304
Normandy Shopping Center	381-8052
2310 McCausland	647-2047
190 N. Florissant Rd.	524-2349
9430 Midland Ave.	426-3650
7017 South Lindbergh	892-2035
9612 Olive Street Rd.	997-1045
13041 New Halls Ferry Rd.	838-2245
8319 Jennings Rd.	389-5155
4331 Natural Bridge	385-0645
1024 Big Bend Blvd.	644-2064
4127 N. Grand	531-1751
2120 Tenbrook (Arnold)	296-0080
Twin City Mall (Crystal City)	937-9212
3100 Madison (Granite City)	451-9697
700 Carlyle (Belleville)	235-3411
504 Delmar (North Alton)	466-1915
Park & Buchanan (Edwardsville)	656-8919

WAS PRICES in This Advertisement Refer to the Last Regular Prices Before the Prices Shown Became Effective
NOTE: Regular Prices Are NOT "Specials" or "Super Specials"

national

HWY. 141 & MANCHESTER
LARIMORE & BELLEFONTAINE
2120 TENBROOK (ARNOLD)
TWIN CITY MALL (CRYSTAL CITY)
[illegible] DR. MARTIN LUTHER KING
[illegible] DR. MARTIN LUTHER KING
190 NORTH FLORISSANT ROAD
9430 MIDLAND AVENUE
[illegible] ST. CHARLES ROCK ROAD
[illegible] NATURAL BRIDGE
4331 NATURAL BRIDGE
8319 JENNINGS ROAD
[illegible] PAGE BLVD.
9612 OLIVE STREET ROAD
[illegible] OLIVE STREET ROAD
NORMANDY SHOPPING CENTER
5433 SOUTHWEST
13041 NEW HALLS FERRY ROAD
[illegible] MONTGOMERY
[illegible] RIVERVIEW DRIVE
1024 BIG BEND BLVD.
4127 NORTH GRAND
5550 SOUTH GRAND
2700 SOUTH GRAND
3320 SOUTH JEFFERSON
2310 McCAUSLAND
7017 LINDBERGH (AT UNION)
BIG BEND & OLD ORCHARD
9801 MANCHESTER
[illegible] GRAVOIS (AT ROCKHILL)
3100 MADISON (GRANITE CITY)
504 DELMAR (NORTH ALTON)
HWY. 67 & MILTON (EAST ALTON)
[illegible] CAMP JACKSON (CAHOKIA)
[illegible] VANDALIA (COLLINSVILLE)
PARK & BUCHANAN (EDWARDSVILLE)
[illegible] STATE ST. (EAST ST. LOUIS)
[illegible] CASEYVILLE (WASHINGTON PARK)
[illegible] NORTH BELT WEST (BELLEVILLE)
700 CARLYLE & SHERMAN (BELLEVILLE)

IN NATIONAL STORES WITH GOURMET KITCHENS

BUCKET OF 10 PIECES GOLDEN
FRIED CHICKEN
WAS $3.39
Only **$2.89**
WITH COUPON BELOW

LARGE SIZE
POOR BOY SANDWICH
Each **$1.59**

GERMAN STYLE POTATO SALAD	Lb. 69c
AMERICAN OR PIMENTO SLICED CHEESE LOAF	½ Lb. 89c
KREY SLICED N.C. BRAUNSCHWIEGER	½ Lb. 69c
WISCONSIN FANCY SLICED SWISS CHEESE	½ Lb. $1.19
MAYROSE SLICED BOLOGNA	½ Lb. 69c
HOFFMAN SLICED SWISS ON RYE CHEESE	½ Lb. $1.09
WAFER SLICED BONE COOKED HAM	½ Lb. $1.39
HOT MOSTACCIOLI WITH SAUCE	Pint 98c
HOFFMAN SLICED HOT PEPPER CHEESE LOAF	½ Lb. $1.09

National Coupon N. 25
Worth 50¢
When You Purchase One 10 Piece Bucket
Golden Fried Chicken
Offer expires Tuesday, April 29, 1975. Limit one coupon. Redeemable at stores that have a Gourmet Kitchen.
9920

5433 Southwest	781-1410
6 South Old Orchard	961-1012
Larimore & Bellefontaine	741-0230
Normandy Shopping Center	381-2717
1024 Big Bend Blvd.	645-3440
Hwy. 141 & Manchester	227-6112
13041 New Halls Ferry Rd.	838-1850
4127 North Grand	531-1750
7017 South Lindbergh	892-1830
9612 Olive Street Rd.	997-0973
2120 Tenbrook (Arnold)	296-2817
Twin City Mall (Crystal City)	937-9154
700 Caryle (Belleville)	235-0522
504 Delmar (North Alton)	466-1915
Park & Buchanan (Edwardsville)	656-1513

WE RESERVE THE RIGHT TO LIMIT

Save On These Health & Beauty Aids

Savings on Brands You Know, Plus Extra Savings with Eagle Stamps!

EAGLE STAMP — EAGLE STAMP CO.

National Coupon 20
(WAS 69c)
SPECIAL PACK
COLGATE
DENTAL CREAM
5-oz. Tube **49¢**
Offer expires Tues., April 29, 1975. Limit one coupon per family.

National Coupon N. 44
(WAS $1.63)
SPECIAL PACK
LISTERINE
ANTISEPTIC
32-oz. Btl. **$1.19**
Offer expires Tues., April 29, 1975. Limit one coupon per family.
9934

National Coupon 44
(WAS $1.23)
JOHNSON'S
BABY POWDER
14-oz. Pkg. **79¢**
Offer expires Tues., April 29, 1975. Limit one coupon per family.

HOLDS DENTURES SNUG — **EFFERGRIP ADHESIVE** 1.5-oz. Tube **85¢**

REFRESHING BODY POWDER — **SHOWER TO SHOWER** 8-oz. Pkg. **99¢**

SOFTIQUE — **BATH OIL BEADS** 17-oz. Pkg. **88¢**

SUPER SPECIAL
SPECIAL PACK
JOHNSON'S
BABY SHAMPOO
WAS $1.03
7-oz. Btl. **88¢**

SUPER EVERYDAY PRICE!
VICK'S
NYQUIL
NIGHTTIME COLDS MEDICINE
10-oz. Btl. **$2.20**

SUPER EVERYDAY PRICE!
SAVE MORE WITH KARE
KARE
MEDICATED SKIN CREAM
10-oz. Jar **79¢**

BARNES-HINDS, CONTACT LENS — **WETTING SOLUTION** 2-oz. Btl. **$1.59**

COUGH MIXTURE — **VICK'S FORMULA 44** 6-oz. Btl. **$1.89**

FEMININE PROTECTION — **FDS HYGIENE SPRAY** 3-oz. Aerosol **$1.19**

SUPER SPECIAL
SPECIAL PACK
SURE
ANTI-PERSPIRANT
WAS $1.37
9-oz. Aerosol **$1.19**

SUPER SPECIAL
SPECIAL PACK - SCHICK
SUPER II
TWIN BLADE CARTRIDGES
WAS $1.09
5-Ct. Pkg. **99¢**

SUPER SPECIAL
BONUS PACK - 15 FREE!
ONE-A-DAY VITAMINS
MULTIPLES, 60-ct. + 15 Free **$1.79**
PLUS, IRON 60-ct. + 15 Free **$2.09**

ASSORTED COLORS & DESIGNS — **EARTHENWARE COFFEE MUGS** 3 For $1

RIDGED PLASTIC CARRYING HANDLE — **30 QUART FOAM COOLER** Each **$1.99**

SUPER EVERYDAY PRICE!
ALUMINUM FRAME
LAWN CHAIRS
6-4-4 Web, Non-Tilt Legs, in Tangerine or Lime
Each **$6.88**

SUPER SPECIAL
HEAVY GUAGE STEEL, 24 INCH
Folding Grill
LEGS FOLD AWAY FOR STORAGE
WAS $9.88
Each **$8.88**

SUPER EVERYDAY PRICE!
NATIONAL
ALL NUDE PANTYHOSE
Sheer, Sandalfoot, Choice of Fashion Shades.
Pr. **69¢**

IN NATIONAL STORES WITH KARE DRUGS

YOU CAN HAVE YOUR Prescriptions Filled AT THE STORES LISTED BELOW

• HWY. 141 & MANCHESTER	227-6245
• 4127 NORTH GRAND	531-1415
• 2310 McCAUSLAND	647-3017
• 2120 TENBROOK (ARNOLD)	296-0050
• 5550 SOUTH GRAND	752-9932
• 8319 JENNINGS ROAD	389-3600
• 7017 S. LINDBERGH	892-3455
• 9430 MIDLAND AVENUE	426-3778
• 3100 MADISON, GRANITE CITY	451-7795
• 190 N. FLORISSANT ROAD	521-6872
• 5433 SOUTHWEST	781-1307

THE ITEMS BELOW ARE ALSO AVAILABLE AT THESE NON-PRESCRIPTION KARE CENTERS.
• PARK & BUCHANAN, EDWARDSVILLE, ILL.
• LARIMORE & BELLEFONTAINE RDS.
• 13041 NEW HALLS FERRY ROAD
• 1024 BIG BEND • TWIN CITY MALL (Crystal City)
• 6 SOUTH OLD ORCHARD (AT BIG BEND)

6-6 REDWOOD SLATS, NON-TILT LEGS
REDWOOD
LAWN CHAIRS
Ea. **$9.88**
WAS $10.88

ASSORTED COLORS
100% COTTON
T-SHIRTS
WAS $1.99 Ea.
2 For $3